NURSING TIMES

YOUR leisure hours should be "pleasure hours"... a time to relax and to enjoy a well-earned rest and to refresh your mental and physical energies.

When you come off duty, you will be wise to have a cup of 'Ovaltine'. It is a delicious and refreshing drink. Made from Nature's best foods and fortified with extra vitamins, 'Ovaltine' helps to put new life and energy into you.

'Ovaltine' is the ideal after-duty beverage—it really does you good.

OVALTINE

VITAMIN STANDARDIZATION PER OUNCE:
Vitamin B_1, 0.3 *mg.*;
Vitamin D, 350 *i.u.*; *Niacin*, 2 *mg.*

MANUFACTURED BY A. WANDER LIMITED, 42 UPPER GROSVENOR STREET, LONDON W.1

22 SEPTEMBER 1961

The Two-way Process

Haemolytic Disease of the Newborn

Peptic Ulcer—2

Auxiliaries in Health Visiting

Care of the Dermatological Patient

Crisis in Nursing—4
The Physician's View

Communications in Hospital

Methods of Teaching Nurses: report of a survey

RCN News

6D WEEKLY Registered as a Newspaper

VOLUME 57 No. 38

Official Journal of the Royal College of Nursing

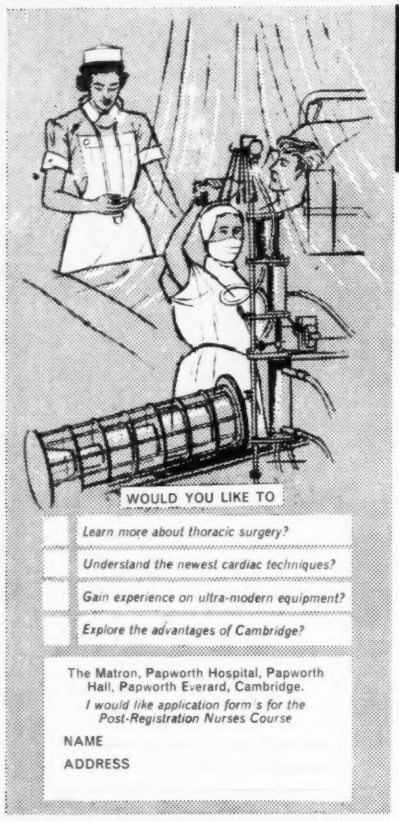

New experience in NURSING

A POST-REGISTRATION COURSE IN THORACIC AND CARDIAC TECHNIQUES

Modern developments in thoracic surgery have created a new field of nursing. If you are an S.R.N. and keen to learn more about this intensely interesting field, you have everything to gain by joining our new Post-Registration Nurses Courses at Papworth Hospital, commencing November 1st, 1961, and April 1st, 1962.

The Course—which lasts six months—covers all aspects of thoracic surgery and medicine, including modern cardiac techniques, and involves regular ward and departmental demonstrations illustrating every up-to-date procedure and the use of ultra-modern surgical equipment, including the Melrose heart-lung machine. There are daily lectures, demonstrations and ward rounds for the nurses. A certificate is awarded on successful completion of the course. Salaries are according to Whitley scale.

Papworth Hospital is located in a delightful country setting, close to Cambridge, and free recreational transport is available. You work a 44-hour week, with one-and-a-half days off-duty. These are arranged well in advance, so that you can make the most of them.

If you are interested, apply at once on the enclosed coupon. There are still some vacancies for the November Course, but even if you are too late we can accept applications for the April Course now.

On application we will be delighted to give you all the information you require.

The Matron
PAPWORTH HOSPITAL
PAPWORTH HALL • PAPWORTH EVERARD • NEAR CAMBRIDGE

BROMPTON HOSPITAL LONDON, S.W.3

You can't do better...

...than spend a year or more at Brompton Hospital as a Post-Registration Nurse in a job you will enjoy.

The work covers the most recent advances in major cardiac surgery, thoracic surgery and also all diseases of the chest, in a number of special units.

Salary is paid at Staff Nurse rates (Whitley Scales) on the appropriate year in the salary scale.

BH

Please write giving brief details to :—

MATRON
BROMPTON HOSPITAL
SOUTH KENSINGTON, S.W.3

NURSES REQUIRED—CANADA

Hospital beautifully located on the shores on the Lake of the Woods at **Kenora, Ontario, Canada.** In Summer, swimming, boating, fishing and golfing are available, and in Winter, skating, tobogganing, ski-ing and ice-fishing. Eight-hour day, five-day week, rotating shifts, seven statutory holidays, and 14 days' sick leave with pay. Salary is $300-$330 for nurses registered in Ontario. Non-registered graduates, $275-$305 with increments of $10 per annum. Room-in residence and board available at $50 per month. After one year's service, 28 days' vacation. Fare may be advanced. Apply to: **Dept. K.G.H.,**
National Employment Service of Canada,
38, Grosvenor Street, London, W.1

New Nursing Times Reprint

CARE OF THE DYING

by
CICELY SAUNDERS,
M.A., M.B., B.S., S.R.N.

Euthanasia, Control of Pain in Terminal Cancer and Mental Distress in the Dying, are among subjects discussed in this reprint of articles from the *Nursing Times*, published in 1959. Price 2s. 0d., by post 2s. 2d., from the Manager, *Nursing Times*, St. Martin's Street, London, W.C.2.

PRIZE GIVING AND REUNIONS

DUDLEY ROAD HOSPITAL
BIRMINGHAM, 18

The **Nurses' Prizegiving** will take place on Friday, 13th October, 1961, at 3 p.m. in the Nurses' Recreation Hall. Professor A. G. Wilkinson, F.R.C.P., Professor of Paediatrics, United Cardiff Hospitals, will present the prizes. Past trainees are invited to attend.
(1788)

HALIFAX GENERAL HOSPITAL

The **Annual Reunion and Nurses' Prizegiving** will be held at 2.20 p.m. on Thursday, 26th October, 1961, at the hospital. All former members of the nursing staff are cordially invited.
R.S.V.P. to Matron. (1800)

GRANTHAM AND KESTEVEN GENERAL HOSPITAL
SCHOOL OF NURSING
also
"HILL VIEW" HOSPITAL
Enrolled Nurse Training School

The **Nurses' Prizegiving and Reunion** will be held at 3 p.m. on Thursday, 5th October, 1961, in the Recreation Hall.
Miss Frances Goodall, C.B.E., will present the awards.
A cordial invitation is extended to all former members of the staff.
R.S.V.P. Matron. (1809)

NOTICE

Reunion of trained Nurses will be held at Warlington Memorial Hospital at 3 p.m. on Friday, 29th September, 1961. Trained Nurses League Meeting at 2.30 p.m. All welcome.
R.S.V.P Matron. (1822)

CHASE FARM HOSPITAL
ENFIELD, MIDDLESEX

All past members of the nursing staff are cordially invited to attend the **Nurses' Prizegiving** at 3 p.m. on Saturday, 7th October. Presentation of awards by Lady Cynthia Colville, D.V.O., D.B.E.
(1905)

NURSES LEAGUE

ROYAL MASONIC HOSPITAL
NURSES' LEAGUE

A meeting to inaugurate a League of Nurses will be held in the nurses' home on 9th November, at 3 p.m., followed by tea. All past trainees are cordially invited to attend.
R.S.V.P. to Matron. (1903)

TRAINING AND LECTURE COURSES

UNITED OXFORD HOSPITALS
CHURCHILL HOSPITAL
HEADINGTON, OXFORD
RESPIRATORY PARALYSIS

The Churchill Hospital, which serves the United Oxford Hospital Medical School, has to State Registered Nurses a 12 months' course in the Theory and Practical Nursing of patients with all forms of Respiratory Paralysis. The course is continuous; vacancies occur at all times. Nurses may be resident or non-resident. Salary as laid down by the Nurses' and Midwives' Whitley Council for Staff Nurses.
Applications to the Matron. Tel.: Oxford 64411. (39)

IRELAND
JUBILEE NURSES

State Registered Nurses, with Midwifery certificate, required to train as **Jubilee Nurses** (12 months' post-graduate course). Training allowance £123 per annum, plus free furnished accommodation and board valued at £[illegible].

On completion of training and on being appointed to a rural area, salary is at the rate of £360.10.0. per annum rising by £5 annually to £390.10.0., plus free furnished house and rooms. Non contributory pension scheme. Application forms may be obtained from the Superintendent, Queen's Institute of District Nursing in Ireland, 48 Lower Leeson Street, Dublin. (1702)

UNITED MANCHESTER HOSPITALS
MANCHESTER ROYAL EYE HOSPITAL
OXFORD ROAD, MANCHESTER, 13

There are vacancies for **State Registered Nurses** to take the course in Ophthalmic Nursing.
Apply to Matron. (x78)

ST. HELENS
DISTRICT NURSING ASSOCIATION

Vacancies for training for the **Queen's Roll.** 12 months' training for S.R.N.s. Three months' training for S.R.N., S.C.M.s.
For further particulars apply: Superintendent, 130 Dentons Green Lane, St. Helens, Lancs. (77)

UNITED OXFORD HOSPITALS
RADCLIFFE INFIRMARY
DEPARTMENT OF ANAESTHETICS

6 month course—vacancies occur each month.
Applications should be sent to Matron.
(1817)

THE ROYAL COLLEGE OF NURSING

EDUCATION DIVISION

Post-certificate training is available as follows to nurses wishing to acquire additional professional qualifications for promotion to senior appointments or to prepare for work in other branches of nursing: **Hospital**—Nursing Administrators; Sister Tutors (University of London, Diploma); Ward Sisters. **Public Health**—Nursing Administrators; Tutors; Health Visitors; Occupational Health Nurses.

These courses are open to general trained nurses only, except the courses for Hospital Administrators and Ward Sisters, for which the single qualification R.M.N. or R.N.M.D. is also acceptable.

Evening classes for Part I, Diploma in Nursing (University of London).

Refresher courses are also arranged in London, and in Birmingham at the Royal College of Nursing, 162 Hagley Road, Birmingham.

Enquire from the Director in the Education Department, Royal College of Nursing, 1a Henrietta Place, Cavendish Square, W.1. (22)

THE ROYAL COLLEGE OF NURSING SCOTTISH BOARD

FULL-TIME COURSES

Nursing Administration (Hospital) Course—One Academic Year, September, 1962-June, 1963.

Clinical Instructors—Six months, September, 1962-March, 1963.

Ward and Departmental Administration for Sisters/Charge Nurses of Wards/Theatres/Departments in all types of hospital—Three months, January-March, 1962.

REFRESHER COURSES

State Enrolled Nurses—16th-20th October, 1961.
Staff Nurses—30th October-3rd November, 1961.
Operating Theatre Sisters—13th-17th November, 1961.

All enquiries to Education Officer, 44 Heriot Row, Edinburgh, 3. (28)

KING EDWARD'S HOSPITAL FUND NURSING RECRUITMENT SERVICE

Prospective **Student Nurses** and **Pupil Nurses** may obtain information on nursing as a career from

NURSING RECRUITMENT SERVICE
21 CAVENDISH SQUARE, LONDON, W.1
(Tel.: LANgham 4362)

Inquiries welcomed by the Secretary. Individual advice (including, if desired, help in the choice of a Training School) given by trained nurses. (4)

QUEEN'S INSTITUTE OF DISTRICT NURSING

Applications are invited for the following vacancies:

ASSISTANT SUPERINTENDENTS

METROPOLITAN DISTRICT NURSING ASSOCIATION (Central London). **Second Assistant Superintendent** required for Training Home. H.V. Cert. essential, good experience in administration and teaching. Cyclist or car driver an advantage.

NORTH LONDON DISTRICT NURSING ASSOCIATION. Second Assistant Superintendent required. Resident or non-resident. Cyclist and car driver. Will be required to help with the general administration and practical training of student district nurses. Staff approximately 30.

MIDWIVES

PADDINGTON DISTRICT NURSING ASSOCIATION. Part II Midwifery School. Domiciliary Midwives required. Immediate vacancy. Accommodation provided. Cyclist or motorist. Allowance to car owner. Apply Superintendent, 117 Sutherland Avenue, London, W.9.

NURSES

EXETER DISTRICT NURSING ASSOCIATION. Queen's Nurse for general nursing only. Resident or non-resident. Car driver or cyclist. Applications to Superintendent, 11 Elmgrove Road, Exeter.

Apply, unless otherwise stated, to the Deputy General Superintendent, Q.I.D.N., 57 Lower Belgrave Street, London, S.W.1. (1882)

QUEEN'S INSTITUTE OF DISTRICT NURSING

DISTRICT NURSE TRAINING

Courses of approved training to qualify for the Queen's Roll and the National Certificate in District Nursing are available to State Registered Nurses on the General Register.

Further details may be obtained from the Education Officer, Q.I.D.N., 57 Lower Belgrave Street, London, S.W.1. (1883)

NEWCASTLE REGIONAL HOSPITAL BOARD

REGIONAL NURSING OFFICER

Applications are invited from State Registered Nurses for the appointment of **Regional Nursing Officer** on the Board's headquarters staff. Candidates must possess organising ability and have had wide experience in hospital nursing administration.

The Regional Nursing Officer is responsible for advising the Board on general nursing matters, including recruitment, training and staffing, and on the nursing aspects of the planning of new hospital projects.

The salary scale is £1,171 x £42 (3) x £47 (2)—£1,391 per annum. The appointment is subject to one month's notice on either side. Whitley Council conditions of service and the National Health Service (Superannuation) Regulations will apply.

Applications, stating age, qualifications and experience, together with the names and addresses of three referees, to the Secretary of the Board, Benfield Road, Walker Gate, Newcastle-upon-Tyne, 6, within 21 days.

Canvassing will disqualify. (1895)

THE UNITED OXFORD HOSPITALS
CHURCHILL HOSPITAL
HEADINGTON, OXFORD
PLASTIC SURGICAL NURSING COURSE

Six months' course (theoretical and practical) in reparative and reconstructive surgery

Applications invited from **S.R.N.s** interested in this course. (10)

UNITED OXFORD HOSPITALS
CHURCHILL HOSPITAL
HEADINGTON, OXFORD

There are vacancies for **Staff Nurses** wishing to take a combined course in Thoracic Surgical Nursing and nursing of patients with Respiratory Paralysis. The course is for six months and a Certificate is awarded at the end of the course.

Applications to the Matron. (74)

POST-REGISTRATION COURSES
GLASGOW ROYAL MENTAL HOSPITAL
1055 GREAT WESTERN ROAD
GLASGOW

Registered General Nurses, male and female, are accepted for eighteen months' training to qualify for General Nursing Council's Certificate in Mental Nursing. 44 hour week. Block system of training.

Apply Matron. (1543)

SOUTHMEAD GENERAL HOSPITAL
MATERNITY DEPARTMENT
Post-registration Course
CARE OF THE PREMATURE BABY

Applications are invited from State Registered Nurses, State Certified Midwives and Registered Sick Children's Nurses for a six months' course of instruction in the care of the premature baby.

The course is planned in association with the Child Health Department of the University of Bristol. On completion of the course a certificate is awarded.

Applications to Matron, who will be pleased to furnish further details.
(1651)

WESTMINSTER AND CHELSEA
DISTRICT NURSING ASSOCIATION
QUEEN'S TRAINING HOME

Vacancies for State Registered Nurses to train as **Queen's Nurses.** Four months' training for S.R.N.s. Three months' training for those who are also State Certified Midwives or Health Visitors.

For further particulars apply Superintendent, 73 Cadogan Gardens, Chelsea, S.W.3.
(1719)

ST. MARY'S HOSPITAL
WESTERN OPHTHALMIC HOSPITAL
MARYLEBONE ROAD, LONDON, N.W.1

Staff Nurses required for the Ophthalmic Nursing Course and to qualify for the Diploma of Ophthalmic Nursing. Experience in all departments given and lectures by consultants and nursing staff.

Apply to Matron, giving particulars of training and two names for reference.
(x1496)

QUEEN MARY'S HOSPITAL
ROEHAMPTON, S.W.15

Applications are invited for Post-graduate Courses, of six months' duration, in the following:

Plastic and Burns Centre.
Tropical Unit.
Theatre Unit.

For further particulars, apply to the Matron. (x676)

CLASSIFIED ADVERTISEMENTS INDEX

	Supplement page
Prize Giving and Reunions	I
Nurses League	,,
Training and Lecture Courses	,,
Occupational Health Nursing Vacancies	III
Public Health Vacancies	,,
Hospital and other Nursing Vacancies (Including Regional Boards Announcements)	V-LV
Appointments Vacant	LIV
Midwifery	LV
Situations Vacant	,,
Holidays	,,
Holiday Accommodation	,,
For Sale	,,
Personal	,,
Miscellaneous	,,

RATES: Displayed under any heading:
Per Single Col. inch 20s. (minimum charge 10s. 0d.)
Run on, set solid: 20 words for 7s. 6d.; each additional word 5d.

Box Numbers:—Replies to advertisements may be addressed to the Nursing Times Office the address being charged for as four words. The fee for receiving and forwarding replies is 1s. Advertisements should be sent to The Manager, Nursing Times, Macmillan and Co. Ltd., St. Martin's Street, London, W.C.2, by Tuesday for same week's issue.

Telephone: WHItehall 8831.
Telegrams: Publish Lesquare London (2 words).

OXFORD REGIONAL HOSPITAL BOARD
Post-registration Courses

ST. JOHN'S HOSPITAL
STONE, NR. AYLESBURY, BUCKS.

(Psychiatric—865 beds)

Applications are invited from female, trained mental nurses to participate in an in-service course of training in administration. The course will be of six months' duration, commencing in January, 1962. Tuition by discussion, seminars and visits will be given during weekly study days. Applications to Matron.

STOKE MANDEVILLE HOSPITAL
AYLESBURY, BUCKS.

(General Hospital—616 beds)

National Spinal Injuries Centre (185 beds)

Under the direction of Dr. Ludwig Guttmann, C.B.E., M.D., M.R.C.P.

Three months' course (theoretical and practical experience). Applications invited from S.R.N.s (male and female).

Plastic Surgery and Burns Unit (82 beds)

Under the direction of Mr. J. P. Reidy, M.A., M.B., F.R.C.S.

Six months' course (theoretical and practical experience). Applications invited from S.R.N.s (male and female).

S.E.N.s are accepted for post-training in both the above units.

Vacancies on 1st March, June, September and December each year. Whitley scale for both grades of staff. Resident or non-resident.

Further particulars from Matron.

PEPPARD CHEST HOSPITAL
HENLEY-ON-THAMES, OXON.

Regional Thoracic Surgical Unit

(236 beds)

The hospital offers a wide experience in the treatment of Tuberculosis and non-Tuberculosis Thoracic Surgery.

Applications will be welcome from medically suitable ex-patients.

Caravan sites may be available within the hospital grounds for suitable applicants.

Applications are invited for the following posts:

Staff Nurses—male and female, for training for the Post-graduate Certificate of the British Tuberculosis Association—One Year Course—Schools commence 1st January and 1st July each year.

Assistant Nurses—male and female, required for Surgical and Medical Units. Training for the Certificate of the British Tuberculosis Association may be taken in two years. Schools commence 1st January and 1st July each year.

Six Months' Post-graduate Course—Applications are invited from State Registered Nurses, male and female. Theoretical and practical experience is offered in medical and surgical nursing in the Tuberculosis and non-Tuberculosis Thoracic Units of this modern Chest Hospital.

Applications to the Matron. (x29)

KING EDWARD VII SANATORIUM, MIDHURST, SUSSEX
POST-GRADUATE TRAINING SCHOOL FOR NURSES
in
DISEASES OF THE CHEST

The above training school offers a one year's post-graduate course, to include preparation for the British Tuberculosis Association Certificate and the King Edward VII Sanatorium Certificate.

Candidates will be given instruction and training in the nursing of all types of tuberculous and non-tuberculous chest diseases in both medical and surgical cases, including respiratory physiology.

There are also vacancies for State Enrolled Assistant Nurses and Nursing Auxiliaries.

Whitley Council scale of salaries.

Modern nurses' home, swimming pool and tennis court in grounds. Free transport provided to and from Haslemere and Midhurst. Excellent train service to London (55 minutes).

Full information, together with a brochure, may be obtained from Matron. (1802)

ROYAL NATIONAL THROAT, NOSE AND EAR HOSPITAL
GRAY'S INN ROAD, W.C.1
and
GOLDEN SQUARE, W.1
Designated as a Teaching Hospital

One year's course for **Staff Nurses.** The hospital is connected with the Institute of Laryngology and Otology and offers a certificate in this specialty. The course includes experience in the wards and departments and a full curriculum of lectures from the medical staff. Trained nurses who have been six months in a recognised E.N.T. unit of any hospital may take the examination after six months at the Royal National Throat, Nose and Ear Hospital.

Examinations will be held three times a year in January, May and September. Staff Nurse's salary paid throughout the year.

Further particulars may be obtained from Matron at Gray's Inn Road. (97)

ST. JOHN'S HOSPITAL FOR DISEASES OF THE SKIN
Post-graduate Teaching Hospital in Dermatology
In-patient Department:
HOMERTON GROVE, HACKNEY, E.9

Applications are invited from male and female State Registered Nurses to do Post-graduate Course in dermatological nursing. Experience given in Wards, Theatre and Out-patient Clinics. Lectures given by Consultant staff. Certificate given. Part-time **Staff Nurses** are also required.

Applications to Matron. (15)

THE NATIONAL HOSPITAL
QUEEN SQUARE, LONDON, W.C.1
(Medical Neurology and Brain Surgery)
ADVANCED NURSING EDUCATION

One year courses are open to Nurses on the General Register with good educational background.

Three months' full-time instruction in the School under the guidance of Sister Tutor assisted by a teaching staff of senior Neurologists and Neuro-Surgeons.

Eight months' clinical experience.

One month's holiday.

Certificate and Badge of the Hospital awarded to successful Students.

Staff Nurses' salary paid throughout the year.

This work has a special appeal to nurses interested in research and the humanitarian aspect of Nursing.

Apply, in writing, to

MATRON,
THE NATIONAL HOSPITAL,
QUEEN SQUARE, LONDON, W.C.1 (1310)

NORFOLK COUNTY COUNCIL

Vacancies now exist in the following areas:

DISTRICT NURSE-MIDWIFE/HEALTH VISITOR

Ashby. Eight miles Norwich. House provided.

Blofield. Rural area seven miles Norwich. Furnished accommodation time being.

Brooke. Seven miles Norwich. House provided.

Docking. Seven miles North Norfolk Coast. House provided.

Feltwell. Adjoining Fen area. Nurse's house available.

Stoke Holy Cross. Five miles Norwich. House provided.

Tittleshall. Central Norfolk. Bungalow provided

DISTRICT NURSE-MIDWIFE

Caister-on-Sea. Second Nurse. East Coast resort. Furnished accommodation for time being.

Upwell. Rural area, near Wisbech. Unfurnished Council house.

Nurses should be motorists and may use their own cars (loans available purchase) or cars can be provided. Assistance given to applicants who require driving tuition. House furnished if required. Grant towards moving expenses will be paid.

Staff needed for relief duties, holidays and longer periods—must be mot

Application forms from County Medical Officer, 29 Thorpe Road, Norwich Norfolk, NOR O1T.

HEALTH VISITOR SCHOLARSHIPS

Facilities available for Health Visitor training for full-time and general appointments.

QUEEN'S NURSE TRAINING

Courses arranged for State Registered Nurses (usually with S.C.M. Certificate for work in the County. (x

TRAINING COURSE FOR OVERSEAS NURSES IN CONTRACEPTIVE TECHNIQUE

Three lecture demonstrations on contraceptive technique will be held 6 to 8 p.m. on Monday, 23rd October, Wednesday, 25th October and Mon 30th October, 1961, at the Marie Stopes Memorial Clinic, 108 Whitfield St London, W.1.

The lecture will be given by a doctor experienced in the international and will be open only to those qualified nurses and midwives who intend practise overseas.

The lecture demonstration will be followed by practical experience at contraceptive clinics (three to four attendances at times convenient to the trainee

A certificate will be issued to nurses satisfactorily completing the course

For syllabus of course, application form and information on further courses apply to Executive Secretary, International Planned Parenthood Federation 69 Eccleston Square, London, S.W.1. (1659

The United Sheffield Hospitals
JESSOP HOSPITAL FOR WOMEN, SHEFFIELD, 3
PREMATURE BABY COURSE

Three months' training courses commence on 1st October, 1st January 1st April and 1st July.

Applications, with names and addresses of two referees, to Matron. (1876

COUNTY BOROUGH OF READING
DISTRICT NURSE TRAINING

Vacancies in September and October, 1961, and January, 1962, for nurses to train for the Queen's Roll and National Certificates. Courses of three months for those with S.R.N. and S.C.M. qualifications, and four months for S.R.N. only. (1475)

Apply to Superintendent, 25 Erleigh Road, Reading.

OCCUPATIONAL HEALTH NURSING VACANCIES

Nurses in all branches of Occupational Health Nursing will find the **"Journal for Industrial Nurses"** valuable and interesting. Published by "Nursing Times", Macmillan and Co. Ltd., St. Martin's Street, London, W.C.2, price 4/6d.: annual subscription 24/-. Free specimen copy sent on application to the Manager, stating post held. (53)

STATE REGISTERED NURSES

May & Baker Ltd Dagenham Essex require **State Registered Nurses** in their Health Department. Previous industrial nursing experience is desirable, but not essential. Candidates must be willing to undertake shifts by rota.

Apply initially, in writing, to the Personnel Officer, quoting Reference No. N.T./46/61. (1728)

Occupational Health Nursing Sisters required for shift duties in Medical Department of heavy engineering works. Applications are invited from State Registered Nurses for post which becomes vacant early October. Industrial experience not essential, but thorough knowledge of casualty work and/or ophthalmic nursing preferred. Upper age limit 35.

Application forms and conditions of service may be obtained from Personnel Department, Stewarts and Lloyds, Limited, Wheelwright Road, Erdington, Birmingham, 24. (1799)

INDUSTRIAL NURSING

Industrial Nurse required by manufacturing company with 1,000 employees. S.R.N. essential and industrial experience an advantage. Canteen facilities; pension scheme. Write to Mrs. C. M. Cull, Personnel Manageress, Percy Jones (Twinlock) Ltd., Beckenham, Kent. (1810)

S.R.N. (female) required to work in Medical Department of large paper manufacturing company. She would be required to work on a rota. Royal College of Nursing recommended salary scale and conditions of service. Furnished flat available. Applications, in writing, should be addressed to Nursing Superintendent, Albert E. Reed and Company Limited, Medical Department, Aylesford, Nr. Maidstone, Kent. (1850)

Well-known food manufacturing firm requires **S.R.N., S.C.M.**—one each for northern and southern counties. Age not over 30 years. Five-day week. Superannuation scheme in force.

Write Box 1902, Nursing Times, St. Martin's Street, London, W.C.2. (1902)

PUBLIC HEALTH VACANCIES

WILTSHIRE COUNTY COUNCIL

Applications are invited for the following pensionable appointments, Whitley Council scales.

DISTRICT NURSE MIDWIVES

...hill (near Salisbury)—Temporary unfurnished accommodation available.

...on and Burbage (near Marlborough)—... available.

...e—Modern bungalow available in this ...t/rural area.

...worth—Modern bungalow available in pleasant rural area.

HEALTH VISITORS

...bury (rural area).

...ord and Durrington.

...sbury.

...er Stratton.

...er Stratton.

...don—Required for service in Chest ... at Swindon for prevention, care and aftercare visits in the area served by the ...

Travelling allowances for use of own car with loan facilities for obtaining car, or ... Council car provided in connection with above appointments. Grants given towards driving tuition.

Apply to Clerk of the Council, County Hall, Trowbridge. (1670)

MIDDLESEX COUNTY COUNCIL
COUNTY HEALTH DEPARTMENT

Domiciliary Midwives required in Area 6 (...ley and Willesden). Must be S.C.M. Preferably S.R.N. Car allowance. Provision for uniform. N.M.C. salary, plus London Weighting. Assistance with housing if possible and needed. Established. Pre... conditions.

Application forms from Joint Area Medical Officer, 215 Chevening Road, N.W.6, returnable immediately. (Quote G736 N.T.). (237)

QUEEN'S INSTITUTE OF DISTRICT NURSING
SCOTTISH BRANCH

Applications are invited for

TRAINING in DISTRICT NURSING in SCOTLAND

The Course of Training is four months for the Registered General Nurse or State Registered Nurse, and is reduced to three months for Nurses who are State Certified Midwives or Health Visitors.

Application forms giving full particulars may be obtained from the Superintendent, Queen's Institute of District Nursing, Scottish Branch, 26, Castle Terrace, Edinburgh 1. (x16)

SURREY COUNTY COUNCIL

In membership with the Q.I.D.N.

DISTRICT TRAINING

Applications are invited from trained nurses to take the shortened course of training for the National Certificate as approved by the Ministry of Health. Whitley Council training allowance paid. The course of training is three months for those with S.R.N. and S.C.M. qualifications, and four months for S.R.N. only. Training is undertaken at Surbiton and Guildford and a block system of theoretical training is arranged.

For further details apply to the County Medical Officer, County Hall, Kingston-upon-Thames. (1884)

OCCUPATIONAL HEALTH NURSING VACANCIES

INDUSTRIAL NURSING SISTER

Stewarts and Lloyds, Limited,

require a

SISTER IN CHARGE

for a Medical Department covering a group of their factories and offices in the Birmingham area.

She would work with the Medical Officer in covering all matters concerned with industrial health, medical and nursing services.

Candidates must be State Registered Nurses, with previous industrial experience, and not over 45 years of age.

Possession of on O.H.C. or I.N.C. would be an advantage, but is not essential.

The salary will be in accordance with the Royal College of Nursing scales and other conditions of service are most favourable.

Detailed applications should be sent to:—

S&L

Manager/Personnel,
STEWARTS AND LLOYDS, LIMITED,
Halesowen, nr. Birmingham.

(1887)

PUBLIC HEALTH VACANCIES

BUCKINGHAMSHIRE COUNTY COUNCIL

MIDWIFERY AND HOME NURSING SERVICE

Applications are invited for the following posts. District Nurse trained or willing to take the course. Accommodation may be furnished or unfurnished. Cars provided or allowance given for own car.

ASSISTANT SUPERINTENDENT for:
Slough. Experienced S.R.N., S.C.M., with district training, to assist Superintendent with supervision of domiciliary midwifery and home nursing in the South Bucks Area. Affiliated Part II Training School. Facilities available to take Midwife Teachers' Course. Resident post. Full-time House-keeper employed. Whitley scale salary and conditions of service.

TWO DISTRICT NURSE-MIDWIVES or ONE DISTRICT MIDWIFE and ONE DISTRICT NURSE for:
High Wycombe. Resident. Car drivers or willing to learn.

DISTRICT NURSE-MIDWIFE for:
Waddesdon. Rural area. Cottage available. Car driver essential.

DISTRICT NURSE-MIDWIFE/HEALTH VISITOR for:
Brill (near Aylesbury, on borders of Oxfordshire). House available. Car driver essential.

AREA RELIEF NURSES (salary on District Midwives' scale). To relieve groups of four or five nurses for holidays and sickness and, when not engaged on these duties, for weekly and monthly off-duty. Car drivers essential. Accommodation as follows:
Westcott (rural area). Recently completed new bungalow, not yet been occupied, with district room and garage attached.
Langley (Slough) (urban area). Modern, two-bedroom house.

QUEEN'S DISTRICT TRAINING COURSE:
State Registered Nurses, with the S.C.M. Certificate, for three months' course arranged by the Queen's Institute of District Nursing. Candidates undertake to work in Buckinghamshire for a period of one year on completion of training. Courses commence in January and May, 1962.

Further particulars and application forms available from County Medical Officer, County Health Department, County Offices, Aylesbury, Bucks. (1783)

LINDSEY COUNTY COUNCIL

HEALTH DEPARTMENT

(In association with the Queen's Institute of District Nursing)

Applications invited for posts of **District Nurse-Midwife** in the following nursing districts:

South Kelsey. Unfurnished house available to rent.

Binbrook.

Cars provided by County Council, both posts. Whitley Council salary and conditions of service.

Application forms obtainable from Dr. C. D. Cormac, Health Department, County Offices, Lincoln. (1673)

COUNTY OF LANARK

Applications are invited from State Registered General Trained Nurses (under 35 years of age), who are also State Certified Midwives, for appointment as temporary **Health Visitors.** They will in first instance be employed in the district, and paid at the rate of £565 per annum. They must be prepared to attend Health Visitor's Training Course at whichever approved school they can be accepted. This may be in Glasgow, Edinburgh or Aberdeen. During training course period students nominated by the Local Authority will be paid at an inclusive rate of £7.5.0. per week. In addition the Local Authority will be responsible for fees for training course and the examination.

Successful candidates will be assured of permanent appointments as Health Visitors and must give an undertaking to remain in the service of County Council for minimum period of two years after qualifying. Superannuation scheme operates. Medical examination.

Application form from County Medical Officer, Beckford Street, Hamilton. (1843)

COUNTY OF LANARK

Nurses with requisite qualifications required for the following vacancies:

HOME NURSING

Queen's Nursing Sisters required to undertake combined duties in the undernoted areas. Furnished home and car provided.

Bellshill—One Nurse—three in Home.

Biggar—Double district—one Nurse required.

Blantyre—Double district—two Nurses required.

Forth—Double district—one Nurse required (separate living accommodation).

Hartwoodhill—Single district.

Newmains—Single district.

Quarter—Single district.

Qualifications—R.G.N., S.C.M.

Applications are invited from Nurses with R.G.N., S.C.M. qualifications to undertake combined duties and willing to take three months' district training.

County Relief and Holiday Relief Nurses required.

Qualifications—R.G.N., S.C.M.

DOMICILIARY MIDWIFERY

One vacancy in Burnhead, Viewpark area.

Vacancies for full-time relief Midwives.

Qualifications—R.G.N., S.C.M.

HEALTH VISITING

Vacancies.

Qualifications—R.G.N., S.C.M., and H.V.

Application form from County Medical Officer, Beckford Street, Hamilton, to whom it should be returned within 14 days of date of advertisement. (1844)

CITY OF CANTERBURY

SENIOR HEALTH VISITOR AND SCHOOL NURSE

Applications are invited for the above appointment from nurses holding the Health Visitor's Certificate of the Royal Society of Health.

Salary in accordance with the recommendations of the Nurses' and Midwives' Whitley Council (£719-£903 per annum), the commencing salary to be determined by the applicant's previous experience. An essential car users' allowance will be payable. An additional payment of £24 per annum will be made if the successful candidate is also a Queen's Trained District Nurse.

Applications, giving particulars of age, present and past appointments and names of three referees, to be sent to the Medical Officer of Health, 14 Dane John, Canterbury, as soon as possible.

Canvassing will disqualify. (1503)

MONMOUTHSHIRE COUNTY COUNCIL

APPOINTMENT OF HEALTH VISITOR

The Monmouthshire County Council has a vacancy for a **Health Visitor** in the Pantside and Newbridge area. Candidates must hold the Health Visitor's Certificate.

Salary and conditions of service will be in accordance with the Whitley Council for the Health Services scale. Travelling allowances will be paid and the special uniform of the County Council provided.

The post is subject to the provisions of the Local Government Superannuation Acts.

A copy of the Schedule of duties to be performed and the conditions of appointment may be obtained from the County Medical Officer, Cambria House, Caerleon, to whom applications, accompanied by copies of not more than three recent testimonials, are to be sent by 29th September, 1961.

VERNON LAWRENCE,
County Hall, Clerk of the Council.
Newport, Mon. (1620)

CITY OF LEEDS
PUBLIC HEALTH DEPARTMENT

MUNICIPAL MIDWIFE

Candidates must be State Certified Midwives and recent post-certificate experience in attending women in their homes is desirable. Whitley Council scales. Accommodation available. Medical examination. Superannuation payable.

Night rota scheme in operation.

Application on forms from undersigned to be delivered to 25 East Parade, Leeds, 1, by the 2nd October, 1961.

D. B. BRADSHAW,
Medical Officer of Health.
(1714)

NORTHAMPTONSHIRE

The following vacancies exist in Northamptonshire, which is an attractive and pleasant county offering a wide choice of urban or rural posts. The county, with its spires and stately homes, is situated in the Midlands and is within easy reach of London and Birmingham, or any of the intermediate towns, via the Motorway (M.1).

All Health Visitors and Nurses are provided with cars which they can use for private purposes within the county, for a small mileage charge, or an allowance is paid to staff authorised to use own cars.

HEALTH VISITORS

Corby. Rapidly expanding industrial "New Town" with young population. New houses and flats readily available.

Kettering. Clean, attractive town with light industries. Flats usually available in former nurses' home.

DISTRICT NURSE-MIDWIVES

Broughton. Rural area within easy distance of Kettering.

Brixworth. Cottesbrooke. Extremely pleasant rural areas, with unspoilt villages and hamlets.

Corby. As described under Health Visitor vacancies.

Rushden. Wellingborough. Urban areas with light industry—mainly boot and shoe and engineering.

All the above posts are subject to Whitley Council scales and conditions of service.

STUDENTSHIPS

Health Visitors' Studentships, and courses of training for District Nurses, are available for 1962/63. Training facilities are also available for Part II Midwifery Pupils.

If you are interested in any of the above or future vacancies, and would like further information, please write to:

C. MILLIKEN SMITH, O.B.E., M.D., D.P.H.,
County Medical Officer of Health.

County Offices,
Guildhall Road,
Northampton. (1851)

KENT COUNTY COUNCIL

(Member of Queen's Institute)

Applications invited for the following appointments:

ONE CANDIDATE, S.R.N., S.C.M.

Required for training to qualify for admission to Queen's Roll.

DISTRICT MIDWIFE

Dover.

DISTRICT NURSE-MIDWIVES

Speldhurst, Nr. Tunbridge Wells. Unfurnished house available.

Lower Stoke, Nr. Rochester. Midwives' scale. Unfurnished local council house available.

Brookland and District, Nr. Tenterden. Salary—Midwives' scale. Unfurnished house available.

Rolvenden. Possibility of local council house.

Leigh, Nr. Tonbridge.

TWO DISTRICT NURSE-MIDWIVES
(One for relief duties)

Four Elms/Edenbridge. Unfurnished house available—suitable for two friends.

GROUP RELIEF DISTRICT NURSE-MIDWIFE

Sevenoaks and District.

Whitley Council's salaries and conditions of service. Q.I.D.N. Certificate not essential.

Application forms obtainable from County Medical Officer, County Hall, Maidstone. (1803)

LANCASHIRE COUNTY COUNCIL

NURSING STAFF VACANCIES

DISTRICT NURSE-MIDWIVES for:

Headquarters' Reliefs. Preferably living in rural areas.
Lytham/Ansdell Area.
Croston. Accommodation provided.
Garstang/Longridge Area. Accommodation will be available at a future date.

DISTRICT MIDWIVES for:

Tyldesley. Flat available.
Westhoughton. Accommodation will be available at a future date.
Denton / Droylsden } Small flat available for one successful applicant.
Ashton-under-Lyne. Flat available.
Langley, Middleton. Two vacancies. House available. Would suit two friends.
Eccles.
Widnes.

DISTRICT NURSE for:

Prestwich.

STATE ENROLLED NURSE for:

Denton.

HEALTH VISITORS/SCHOOL NURSES (combined posts) for:

Darwen.	**Leigh.**	**Royton.**
Maghull.	**Chadderton.**	**Wigan Area.**
Farnworth.	**Crompton.**	**Colne.**
Atherton.	**Failsworth.**	**Middleton.**
Accrington.	**Nelson Area.**	

Car drivers preferred in all cases. Whitley Council salary scales.

Application forms from County Medical Officer of Health, Serial No. 3297, East Cliff County Offices, Preston. Closing date: 2nd October, 1961. (1750)

YORKSHIRE—WEST RIDING COUNTY COUNCIL

APPOINTMENT OF DIVISIONAL NURSING OFFICER

Applications are invited from qualified and well-experienced Health Visitors. Candidates should also be in possession of the certificate of the Queen's Institute of District Nursing or be willing to undertake the approved course of training leading to such certificate.

The vacancy is in the Huddersfield area which comprises the following districts: Colne Valley, Meltham, Denby Dale, Kirkburton, Holmfirth and Saddleworth.

The salary scale applicable is in accordance with the Whitley Council recommendations (25-49 staff): £845 by £31 (2) and £32 (3) to £1,000 per annum.

Closing date for the above: 30th September, 1961.

Suitably qualified nurses and midwives are invited to apply for the following appointments:

HOME NURSE-MIDWIVES

Ripley, Nr. Harrogate. Unfurnished house available.
Denby Dale, Nr. Wakefield. Unfurnished bungalow available.
Ripon Area. Two vacancies.
Swillington (Tadcaster Rural). Unfurnished house available.
Darrington, Nr. Pontefract.
Tadcaster. Unfurnished house available.
Burley-in-Wharfedale, Nr. Ilkley. Unfurnished house available.
Wetherby Area. Unfurnished house available.
Marsden, Nr. Huddersfield.
Settle, Nr. Skipton. Relief. Possibility of unfurnished house.

MIDWIVES

Thorne, Nr. Doncaster.
Tormorden Divisional Area. Two vacancies (one relief). Unfurnished house available.
Cleckheaton. Possibility of unfurnished house.

HEALTH VISITORS

Hoyland, Nr. Sheffield.
Colne Valley Area, Nr. Huddersfield.
Brighouse.
Grassington, Nr. Skipton.
Parson Cross, Nr. Sheffield. Unfurnished house may be made available.
Harrogate.
Doncaster Area. Three vacancies (Woodlands, Rossington and Edlington).

Application forms, together with details relating to the above vacancies, may be obtained from the **County Medical Officer, County Hall, Wakefield, Yorkshire.** (1870)

SURREY COUNTY COUNCIL

HEALTH VISITORS

There are vacancies in the following areas for Health Visitor/School Nurses:
Cheam. Casual car area.
Chessington.
East Molesey.
Egham.
Mortlake. Tuberculosis visiting. Car area.
Reigate.
Relief Health Visitor. Car area.

Full-time geriatric Health Visitor in the **Guildford Area,** who will work from the hospital in close co-operation with the Geriatrician. The successful applicant will be required to be a car driver.

SENIOR NURSE

Wimbledon. Flatlet available.

DISTRICT NURSES

Surbiton. Resident or non-resident.

DISTRICT NURSE-MIDWIVES
(Motorists, or willing to learn)

Ashtead. Flatlet provided.
Barnes. Group Relief Flatlet available.
Caterham Hill. Two—preferably two friends to share house provided.
Esher. Furnished, self-contained flat available—newly decorated.
Ewell. Non-resident.
Godalming. House to be provided.
Guildford. Resident in nurses' home.
Kingston-upon-Thames. Two—midwifery only. Flatlet available and house to be provided.
Merton and Morden. Furnished house. Furnished flatlet. Available for two District Nurse-Midwives (midwifery only at present).
Purley (Riddlesdown). Furnished flatlet available.
Redhill. Accommodation in nurses' home or non-resident.
Sutton. Resident or non-resident.
Walton-on-Thames. Furnished flatlet available (mid-September).
Wimbledon. Furnished flatlet available.
Worplesdon. House to be provided.

Cranleigh. Lovely country district. Double district suitable for two friends. Furnished house available.

STATE ENROLLED NURSES

Cheam. Resident or non-resident.
Surbiton. Resident or non-resident.

Apply to the County Medical Officer, County Hall, Kingston-upon-Thames. (1865)

DEVON COUNTY COUNCIL

(Member of Queen's Institute)

District Nurse-Midwives, preferably with Queen's training, for combined midwifery and general duties for the following areas. Car provided, or allowance for use of own car.

Anstey, Nr. South Molton. Own living arrangements.
Bridestow, Nr. Okehampton. New bungalow.
Cullompton. House available or own living arrangements.
Hatherleigh, Nr. Okehampton. House available.
Lympstone, Nr. Exmouth. House available, or own living arrangements.
Moretonhampstead. House available.
North Molton. House available.
Plympton. Own living arrangements.
Whiddon Down, Nr. Okehampton. House available.
Winkleigh, Nr. Torrington. House available.

Accommodation provided can be either furnished or unfurnished, according to requirements.

Apply for conditions to the County Medical Officer, 45 St. David's Hill, Exeter. (1859)

EAST ANGLIAN REGIONAL HOSPITAL BOARD

Applications are invited for the following appointments, and should be sent, together with details of age, training, qualifications and experience, and accompanied by copies of two recent testimonials (or the names of two referees) to THE MATRON OF THE HOSPITAL CONCERNED (except where otherwise stated). Salaries and conditions of service are in accordance with the appropriate scales.

NORFOLK AREA

ASSISTANT MATRONS

FLETCHER HOSPITAL, Norwich Road, Cromer (Geriatric—65 beds). Resident. Hospital newly converted for geriatric nursing with all modern aids, including Physiotherapy Department. Very interesting work. Forty-four hour week. Pleasant seaside location in fine countryside. Main line to London.

KELLING CHILDREN'S HOSPITAL, Holt (Pre-convalescent—48 beds). The hospital is equipped to a high standard and forms part of Enrolled Nurse Training School. Pleasantly situated outside busy market town with easy access to London. Applications to Group Secretary, Cromer Area H.M.C., Cliff Avenue, Cromer.

NIGHT SISTER

CROMER AND DISTRICT HOSPITAL, Cromer (General—52 beds). **Senior Night Sister** for interesting post in modern acute general hospital. Excellent accommodation. Six nights off per fortnight. Vacancy in October.

SISTERS

NORTH WALSHAM WAR MEMORIAL COTTAGE HOSPITAL, North Walsham (General Practitioner Cottage Hospital—20 beds). Ward Sisters, who are qualified Midwives, at busy hospital in delightful country. Good accommodation in modern quarters, with beach hut and all recreational facilities. Visiting Consultants hold out-patient clinics and operating sessions.

STAFF NURSES

HOME PLACE CONVALESCENT HOME, Holt (Pre-convalescent—26 beds). S.R.N. Interesting and responsible work under Consultant Medical Staff with post-acute patients from nearby general hospitals. Home Place is a most attractive country mansion converted and equipped as a hospital unit, and provides ideal residential conditions for patients and staff alike. Resident or non-resident.

KELLING CHILDREN'S HOSPITAL, Holt (Pre-convalescent—48 beds). The hospital is equipped to a high standard and forms part of Enrolled Nurse Training School. Pleasantly situated outside busy market town with easy access to local coastal resorts and main line to London.

KELLING HOSPITAL AND DEPARTMENT OF THORACIC SURGERY, Holt (T.B.—154 beds). Opportunities available for those wishing to take B.T.A. Certificate. Pleasant locality. Near seaside resorts. Resident or non-resident.

STATE ENROLLED NURSES

FLETCHER HOSPITAL, Norwich Road, Cromer (Geriatric—65 beds). For modern Geriatric Hospital. Up-to-date equipment in all departments. Excellent accommodation if required. Seaside resort. Easy reach of Norwich and main line to London.

HOME PLACE CONVALESCENT HOME, Holt (Pre-convalescent—26 beds). Interesting and responsible work under Consultant Medical Staff with post-acute patients from nearby general hospitals. Home Place is a most attractive country mansion converted and equipped as a hospital unit, and provides ideal residential conditions for patients and staff alike. Resident or non-resident.

KELLING HOSPITAL AND DEPARTMENT OF THORACIC SURGERY, Holt (T.B.—154 beds). Well-equipped chest hospital with thoracic surgical unit. Training school for B.T.A. Certificate. Hospital attractively situated near seaside resorts. Resident or non-resident.

ISLE OF ELY AREA

STATE ENROLLED NURSE

TOWER HOSPITAL, Ely (107 beds). Resident or non-resident.

MIDWIFERY SISTER

GRANGE MATERNITY HOME, Ely (20 beds). Resident or non-resident.

PETERBOROUGH AREA

NIGHT SISTER

PETERBOROUGH MEMORIAL HOSPITAL, Peterborough (General—162 beds). **Senior.** Applicants should be skilled in dealing with acute medical and surgical emergencies, and interested in the training of Student Nurses. A large extension programme is now in hand for the hospital, and the appointment offers good all-round experience.

HUNTINGDONSHIRE AREA

STAFF NURSES

HUNTINGDON COUNTY HOSPITAL, Huntingdon (57 beds). For Male Ward Unit of 20 beds.

STATE ENROLLED NURSES

HUNTINGDON COUNTY HOSPITAL, Huntingdon (57 beds).

WEST SUFFOLK AREA

SISTERS

NEWMARKET GENERAL HOSPITAL, Newmarket (302 beds). Female, for Theatre.

NEWMARKET GENERAL HOSPITAL, Newmarket (302 beds). Ward Sister for male orthopaedic and casualty. Must be S.R.N.; Orthopaedic Certificate an advantage.

NEWMARKET GENERAL HOSPITAL, Newmarket (302 beds). Must be S.R.N.; S.C.M. an advantage. For Female Medical Ward of 24 beds.

STAFF NURSES

NEWMARKET GENERAL HOSPITAL, Newmarket (302 beds). For Male Orthopaedic Ward.

NEWMARKET GENERAL HOSPITAL, Newmarket (302 beds). For Medical and Surgical Wards. Male and female.

NEWMARKET GENERAL HOSPITAL, Newmarket (302 beds). For Out-patients' and Casualty Department.

NEWMARKET GENERAL HOSPITAL, Newmarket (302 beds). For Theatre.

STAFF MIDWIVES

NEWMARKET GENERAL HOSPITAL, Newmarket (302 beds). For day duty.

EAST SUFFOLK AREA

SISTERS

SUFFOLK CONVALESCENT HOME, Felixstowe, Suffolk (Convalescent—55 beds). Two Ward Sisters for convalescent home in pleasant seaside town. Posts would suit two friends. Cottage available in grounds. Work varied and interesting.

PUPIL MIDWIVES

IPSWICH AND EAST SUFFOLK HOSPITAL (HEATH ROAD WING), Ipswich (General—280 beds). For Part I Training School. Vacancies February, May, August, November each year.

CAMBRIDGESHIRE AREA

THEATRE SISTER/CHARGE NURSE

SAFFRON WALDEN GENERAL HOSPITAL, Saffron Walden (43 beds). Theatre Sister or Male Charge Nurse for small but busy Theatre. General major surgery and E.N.T. work.

SISTER

ROYSTON AND DISTRICT HOSPITAL, Royston (30 beds). S.R.N., S.C.M. For day or night duty. Resident or non-resident.

STATE ENROLLED NURSES

ST. JAMES' HOSPITAL, Saffron Walden (88 beds). Male and female, for Geriatric Wards. Resident or non-resident.

STUDENT NURSE TRAINING

Applications are invited for Student Nurses at the following hospitals. Training allowance and conditions of service are in accordance with the Whitley Council scale.

Applications to Matron of hospital concerned.

IPSWICH AND EAST SUFFOLK HOSPITAL. Training School for Nurses, Anglesea Road, Ipswich (General—630 beds). Applications are invited from well-educated girls wishing to enter as Student Nurses. Complete General Training School for Nurses. For further particulars and advice re pre-training occupation, please write to the Matron Superintendent.

PUPIL NURSE TRAINING

HUNTINGDON COUNTY HOSPITAL AND PRIMROSE LANE HOSPITAL, Huntingdon (87 beds). Pupils required for Enrolled Nurse Training School. Course of two years' duration; three training school sessions per year.

MENTAL NURSING VACANCIES

NURSING ASSISTANTS

JANE WALKER HOSPITAL, Nayland, Nr. Colchester, Essex (Mentally Subnormal Women and Girls—109 beds). Shift work system of 44 hours per week. (84)

GLAMORGAN COUNTY COUNCIL

Applications are invited from suitably qualified Nurses for appointment as **Health Visitors** in the County of Glamorgan.

Nurses' and Midwives' Whitley Council salary scales. Uniform provided.

Candidates must possess the Health Visitor's Certificate.

Application forms obtainable from the County Medical Officer, County Hall, Cardiff. Closing date 29th September.

RICHARD JOHN,
Clerk of the County Council.
(1840)

WEST SUSSEX COUNTY COUNCIL

SUPERINTENDENT NURSING OFFICER

Applications are invited for the above appointment at a salary of £961 rising by annual increments to a maximum of £1,129 a year.

Further particulars and forms of application may be obtained from the County Medical Officer, County Hall, Chichester, by whom applications should be received by 2nd October, 1961.

T. C. HAYWARD,
Clerk of the County Council.
(1773)

LEICESTERSHIRE COUNTY NURSING ASSOCIATION

Applications are invited from **District Nurse-Midwives** for rural and semi-rural areas.

Car allowance or car provided for use. Whitley Council scale of salary. Assistance with removal expenses would be considered. Existing holidays honoured.

Applications to the County Superintendent, 21 Stoneygate Road, Leicester. (779)

PUBLIC HEALTH VACANCIES CONTINUED ON SUPPLEMENT VIII

WELSH HOSPITAL BOARD

Applications are invited for the following appointments and should be sent, together with details of age, qualifications, training and experience and the names of two referees (or copies of two recent testimonials) to the Matron of the appropriate hospital (except where otherwise stated) from whom further details may be obtained. Salaries and conditions of service are in accordance with the appropriate National Agreements.

ST. DAVID'S HOSPITAL, CARDIFF

PREMATURE BABY COURSE

Applications are invited from State Certified Midwives, State Registered Nurses or State Registered Children's Nurses, for a three or six months' course in the Premature Baby Unit. Certificates awarded after this time.

ASSISTANT MATRONS

ROYAL GWENT HOSPITAL

NEWPORT, MON. (247 beds). Applications are invited for the post of Second Assistant Matron. This is the group's base general hospital and a training school for State Registration. Salary £814-£940, less £235 for board residence. Apply, stating experience and three referees, to T. A. Jones, Group Secretary, 64 Cardiff Road, Newport, Mon.

ST. LAWRENCE HOSPITAL

CHEPSTOW (Plastic Surgery—129, Orthopaedic—50 beds). Applications are invited for the post of Second Assistant Matron. The successful applicant will assist Matron over the full range of her duties. Salary £788-£914 per annum, less £230 for board residence. The hospital is a training school for Pupil Nurses. Applications, giving full personal details, together with names of three referees, to Group Secretary, 64 Cardiff Road, Newport, Mon.

Caernarvon and Anglesey Hospital Management Committee

CAERNARVONSHIRE AND ANGLESEY GENERAL HOSPITAL, BANGOR

(Acute General Hospital of 130 beds, shortly increasing to 170 beds)

TUTOR (qualified) required to assist at above complete Training School for Nurses. Single accommodation available. If successful candidate is married, every assistance will be given to obtain housing accommodation. Whitley Council salary and conditions of service.

Applications, stating age, experience and qualifications, together with names and addresses of two referees, to Group Secretary, Plas Gwyn, Ffriddoedd Road, Bangor, N. Wales.

TUTORS

WEST WALES GENERAL HOSPITAL

CARMARTHEN. Qualified. New expanding hospital, 280 beds at present, eventually to be 440 beds approximately. **Study Day** system of training. Also unqualified Sister Tutor, male or female. Excellent experience with opportunity for qualifying if so desired. Applications to Matron.

PEMBROKE COUNTY WAR MEMORIAL HOSPITAL

HAVERFORDWEST (163 beds). Vacancy for Assistant Tutor.

MIDWIFERY SUPERINTENTENT

ST. JAMES' HOSPITAL

TREDEGAR, MON. (140 beds). Resident for the time being. Whitley Council salary and conditions of service. The hospital is a Part II Training School for Midwives. Possession of Midwifery Teaching Diploma preferable. Vacancy in November. Applications from persons stating age, experience, qualifications and names of two referees, should be sent to the Group Secretary, Central Offices, Caerphilly Road, Ystrad Mynach, Hengoed, Glam., by 14th October, 1961.

NIGHT SUPERINTENDENT

PONTYPOOL AND DISTRICT HOSPITAL

PONTYPOOL, MON. (126 beds). Theatre experience essential. Salary £788-£914, less £230 for board residence, if resident.

ADMINISTRATIVE SISTER

LLWYNYPIA HOSPITAL

LLWYNYPIA, RHONDDA (203 beds). Departmental Sister, Category B.

HOME SISTER

BRIDGEND GENERAL HOSPITAL

QUARELLA ROAD, BRIDGEND (381 beds).

DEPARTMENTAL SISTERS

PENTWYN HOSPITAL

TREORCHY, RHONDDA (24 beds). Category B.

TENBY COTTAGE HOSPITAL

TENBY (16 beds). S.R.N., S.C.M.

WEST WALES GENERAL HOSPITAL

CARMARTHEN (280 beds). For Out-patient Department. Previous experience in ophthalmology and E.N.T. desirable.

CARDIGAN AND DISTRICT HOSPITAL

(36 beds). S.R.N., S.C.M.

NIGHT SISTERS

VAN ANNEXE HOSPITAL

CAERPHILLY (25 beds).

BRIDGEND GENERAL HOSPITAL

QUARELLA ROAD, BRIDGEND (381 beds). One of three.

PEMBROKE COUNTY WAR MEMORIAL HOSPITAL

HAVERFORDWEST (163 beds). S.R.N., S.C.M.

ST. THOMAS' HOSPITAL

HAVERFORDWEST (102 beds). S.R.N., S.C.M. In sole charge.

GENERAL HOSPITAL

ABERYSTWYTH (90 beds). Second Night Sister.

DENBIGHSHIRE INFIRMARY

DENBIGH (50 beds). S.R.N., S.C.M. Resident or non-resident.

LLANGWYFAN HOSPITAL

Nr. DENBIGH (308 beds). S.R.N., B.T.A., or S.R.N. only. Tuberculous and non-tuberculous chest work, surgical and medical cases, including paediatric, genito-urinary and orthopaedics. Resident or non-resident.

ROYAL ALEXANDRA HOSPITAL

RHYL.

MIDWIFERY SISTERS

ST. JAMES' HOSPITAL

TREDEGAR, MON. (140 beds).

LLWYNYPIA HOSPITAL

LLWYNYPIA, RHONDDA (Maternity—30 beds).

EAST GLAMORGAN HOSPITAL

CHURCH VILLAGE, Nr. PONTYPRIDD (Maternity—50 beds).

NEATH GENERAL HOSPITAL

NEATH (Obstetric—64 beds). This hospital is classified as a complete Training School (including midwifery training) and has a modern and well-equipped Maternity Unit. Forty-four hour week.

ST. THOMAS' HOSPITAL

HAVERFORDWEST (102 beds: Chronic Sick—82, Maternity—20).

THEATRE SISTERS

PONTYPOOL AND DISTRICT HOSPITAL

PONTYPOOL, MON. (126 beds). Departmental. The senior of two posts. Salary £656-£840.

SULLY HOSPITAL

GLAMORGAN. Thoracic Centre for South Wales. Modern chest hospital facing the sea—312 beds for adults and children. Recognised by the General Nursing Council to participate in a three year scheme of general training with Llandough Hospital. Thoracic and cardiac surgery—hypothermia and heart-lung machine in operation, also busy Physiology Department for heart investigation. Social club, hockey, tennis, swimming and golf. **Theatre Sister** for suite of three busy theatres. Experience in thoracic and cardiac surgery essential.

H.M. STANLEY HOSPITAL

ST. ASAPH. Or Charge Nurse.

SISTERS

SOUTH WALES SANATORIUM

TALGARTH (275 beds).

BUILTH COTTAGE HOSPITAL

BUILTH WELLS (25 beds).

LLANDRINDOD WELLS HOSPITAL AND COUNTY WAR MEMORIAL HOSPITAL

LLANDRINDOD WELLS (43 beds). S.R.N., S.C.M.

ST. DAVID'S HOSPITAL

BRECON (70 beds).

GLAN ELY HOSPITAL

FAIRWATER, CARDIFF. Excellent experience offered in all branches of tuberculosis nursing—bone and joint, urological, pulmonary and non-pulmonary chest, surgical and medical, acute rehabilitation of geriatrics. Situated in excellent grounds, 15 minutes' bus ride from city centre. Opportunities available for taking the B.T.A. Certificate.

EAST GLAMORGAN HOSPITAL

CHURCH VILLAGE, Nr. PONTYPRIDD (330 beds). S.R.N. and S.C.M. for Premature Baby Unit.

GRAIG HOSPITAL

COURTHOUSE STREET, PONTYPRIDD (300 beds).

BRIDGEND AND DISTRICT COTTAGE HOSPITAL

MERTHYRMAWR ROAD, BRIDGEND (36 beds).

SWANSEA HOSPITAL

SWANSEA (412 beds). With theatre experience. Three posts: one for Eye Department—vacancy January, 1962; two for E.N.T. Department—vacancies December, 1961, and January, 1962.

STOUTHALL HOSPITAL

REYNOLDSTON, GOWER (33 beds). Pre-convalescent hospital. Resident or non-resident.

WELSH HOSPITAL BOARD—*Contd.*

SISTERS—Contd.

ST. THOMAS' HOSPITAL
HAVERFORDWEST (102 beds: Chronic Sick—82, Maternity—20).

SOUTH PEMBROKESHIRE HOSPITAL
PEMBROKE DOCK (83 beds). S.R.N. for Geriatric Ward in recently modernised hospital.

SEALYHAM HOSPITAL
WOLFSCASTLE, HAVERFORDWEST (38 beds). S.R.N.

EYE AND COTTAGE HOSPITAL
CAERNARVON. For Ophthalmic Ward. S.R.N., O.N.D.

PEMBROKE COUNTY WAR MEMORIAL HOSPITAL
HAVERFORDWEST (163 beds).

STAFF MIDWIVES

ST. JAMES' HOSPITAL
TREDEGAR, MON. (140 beds). S.R.N., S.C.M., or S.C.M. only.

BRECONSHIRE WAR MEMORIAL HOSPITAL
BRECON (40 beds).

EAST GLAMORGAN HOSPITAL
CHURCH VILLAGE, Nr. PONTYPRIDD (Maternity—50 beds).

NEATH GENERAL HOSPITAL
NEATH (Obstetric—64 beds). This hospital is classified as a complete Training School (including midwifery training) and has a modern and well-equipped Maternity Unit.

BRIDGEND GENERAL HOSPITAL
QUARELLA ROAD, BRIDGEND (381 beds).

MAESTEG GENERAL HOSPITAL
NEATH ROAD, MAESTEG (70 beds).

ST. THOMAS' HOSPITAL
HAVERFORDWEST (102 beds: Chronic Sick—82, Maternity—20).

WEST WALES GENERAL HOSPITAL
CARMARTHEN (280 beds).

BRYN BERYL HOSPITAL
PWLLHELI.

GORS MATERNITY HOME
HOLYHEAD.

ST. DAVID'S HOSPITAL
BANGOR.

H.M. STANLEY HOSPITAL
ST. ASAPH, FLINTSHIRE. For Maternity Unit of 47 beds.

RUTHIN HOSPITAL
RUTHIN. Preferably for night duty relief.

DENBIGHSHIRE INFIRMARY
DENBIGH.

STAFF NURSES

ST. JAMES' HOSPITAL
TREDEGAR, MON. (140 beds). Two.

TREDEGAR GENERAL HOSPITAL
MON. (56 beds).

ENERGLYN HOSPITAL
CAERPHILLY (70 beds). Children's Ward. Day duty.

VAN ANNEXE HOSPITAL
CAERPHILLY (25 beds). Day and night duty.

KNIGHTON HOSPITAL
KNIGHTON (48 beds).

SOUTH WALES SANATORIUM
TALGARTH (275 beds).

GLAN ELY HOSPITAL
FAIRWATER, CARDIFF. Excellent experience offered in all branches of tuberculosis, bone and joint, urology, glands and dermatology, acute rehabilitation of geriatrics, pulmonary and non-pulmonary chest, surgical and medical experience. The hospital is situated 15 minutes' bus ride from city centre. Opportunities available for those wishing to take B.T.A. Certificate. **Theatre Staff Nurse** required. Excellent experience offered in thoracic and other surgery.

SULLY HOSPITAL
GLAMORGAN. Thoracic Centre for South Wales. Modern chest hospital facing the sea—312 beds for adults and children. Recognised by the General Nursing Council to participate in a three year scheme of general training with Llandough Hospital. Thoracic and cardiac surgery—hypothermia and heart-lung machine in operation, also busy Physiology Department for heart investigation. Social club, hockey, tennis, swimming and golf. **Staff Nurses** for busy unit—three theatres. Excellent opportunity for experience in chest and heart surgery. **Staff Nurses** for post-graduate training. One year for B.T.A. Certificate and Hospital Certificate. **Staff Nurses** for 3-6 months' experience in pre- and post-operative nursing of chest and heart conditions.

ST. DAVID'S HOSPITAL
CARDIFF. For Medical and Geriatric Wards.

LLWYNYPIA HOSPITAL
LLWYNYPIA, RHONDDA (203 beds). For Theatre and Wards.

TONTEG HOSPITAL
TONTEG, Nr. PONTYPRIDD (56 beds).

EAST GLAMORGAN HOSPITAL
CHURCH VILLAGE, Nr. PONTYPRIDD (330 beds). For wards and **Premature Baby Unit**—S.C.M. Certificate required.

STAFF NURSES—Contd.

TREHERBERT HOSPITAL
TREHERBERT, RHONDDA (34 beds).

GRAIG HOSPITAL
COURTHOUSE STREET, PONTYPRIDD (330 beds).

PONTYPRIDD AND DISTRICT HOSPITAL
THE COMMON, PONTYPRIDD (36 beds).

BRIDGEND GENERAL HOSPITAL
QUARELLA ROAD, BRIDGEND (381 beds). For Wards and Theatre. Also Male Staff Nurse required for night duty in new Casualty Block.

PORT TALBOT GENERAL HOSPITAL
HOSPITAL ROAD, PORT TALBOT (85 beds). Full-time and part-time.

TONNA CHILDREN'S HOSPITAL
TONNA, NEATH (90 beds).

MAESGWYN HOSPITAL
BRYNCETHIN, Nr. BRIDGEND (61 beds). Full-time or part-time.

MAESTEG GENERAL HOSPITAL
NEATH ROAD, MAESTEG (70 beds). For night duty.

CEFN HIRGOED HOSPITAL
CEFN HIRGOED, Nr. BRIDGEND (74 beds). Full-time.

SOUTH PEMBROKESHIRE HOSPITAL
PEMBROKE DOCK (83 beds).

WEST WALES GENERAL HOSPITAL
CARMARTHEN (280 beds).

PEMBROKE COUNTY WAR MEMORIAL HOSPITAL
HAVERFORDWEST (163 beds).

CAERNARVONSHIRE AND ANGLESEY GENERAL HOSPITAL
BANGOR. Resident or non-resident. Also for Theatre.

ST. DAVID'S HOSPITAL
BANGOR. For Theatre.

MADOC MEMORIAL HOSPITAL
PORTMADOC.

ERYRI HOSPITAL
CAERNARVON. For Wards and Theatre.

LLANGWYFAN HOSPITAL
Nr. DENBIGH (308 beds). S.R.N. Facilities for taking B.T.A. Certificate. Interesting chest work, including theatre.

ROYAL ALEXANDRA HOSPITAL
RHYL. For Theatre.

H.M. STANLEY HOSPITAL
ST. ASAPH. For Theatre.

POST GRADUATE NURSES

GLAN ELY HOSPITAL
FAIRWATER, CARDIFF. There are vacancies for S.R. Nurses to take the British Tuberculosis Association Certificate. Schools commence 1st November and 1st May each year. Excellent experience offered in all departments of the hospital, including theatre, and good thoracic surgical experience. The hospital is situated. 15 minutes' bus ride from city centre, in pleasant country surroundings.

LLANGWYFAN HOSPITAL
Nr. DENBIGH (308 beds). There are vacancies for State Registered Nurses, male and female, to take the Post-graduate Course for the B.T.A. Certificate for one year. Experience given in pulmonary tuberculosis, orthopaedics, genito-urinary, paediatrics and varied non-T.B. chest work. The hospital is situated in lovely country only 16 miles from Rhyl, which is a seaside town. Good public and hospital transport available.

PUPIL MIDWIVES

ST. JAMES' HOSPITAL
TREDEGAR, MON. (140 beds). Vacancies for Part II Training.

NEATH GENERAL HOSPITAL
NEATH (Obstetric—64 beds). This hospital is classified as a complete Training School (including midwifery training) and has a modern and well-equipped Maternity Unit.

STATE ENROLLED NURSES

TREDEGAR GENERAL HOSPITAL
MON. (56 beds).

KNIGHTON HOSPITAL
KNIGHTON (48 beds).

SOUTH WALES SANATORIUM
TALGARTH (275 beds).

GLAN ELY HOSPITAL
FAIRWATER, CARDIFF. Opportunities available to take B.T.A. Certificate—two years' training. Also experience in geriatrics.

ST. DAVID'S HOSPITAL
CARDIFF. For Medical and Geriatric Wards.

SULLY HOSPITAL
GLAMORGAN. Thoracic Centre for South Wales. Modern chest hospital facing the sea—312 beds for adults and children. Recognised by the General Nursing Council to participate in a three year scheme of general training with Llandough Hospital. Thoracic and cardiac surgery—hypothermia and heart-lung machine in operation, also busy Physiology Department for heart investigation. Social club, hockey, tennis, swimming, golf. Opportunity given to train for B.T.A. Certificate.

CONTINUED OVERLEAF

WELSH HOSPITAL BOARD—*Contd.*

STATE ENROLLED NURSES—Contd.

GRAIG HOSPITAL
COURTHOUSE STREET, PONTYPRIDD (300 beds).

EAST GLAMORGAN HOSPITAL
CHURCH VILLAGE, Nr. PONTYPRIDD (330 beds).

TONNA CHILDREN'S HOSPITAL
TONNA, NEATH (90 beds).

BLACKMILL ISOLATION HOSPITAL
BLACKMILL, Nr. BRIDGEND (44 beds).

MAESGWYN HOSPITAL
BRYNCETHIN, Nr. BRIDGEND (61 beds). Full-time or part-time.

BRIDGEND COTTAGE HOSPITAL
MERTHYRMAWR ROAD, BRIDGEND (36 beds). For Ophthalmic Ward.

SEALYHAM HOSPITAL
WOLFSCASTLE, HAVERFORDWEST (38 beds).

ST. THOMAS' HOSPITAL
HAVERFORDWEST (102 beds).

WEST WALES GENERAL HOSPITAL
CARMARTHEN (280 beds).

CAERNARVONSHIRE AND ANGLESEY GENERAL HOSPITAL
BANGOR.

ROYAL ALEXANDRA HOSPITAL
RHYL (131 beds). Full-time.

PRINCE EDWARD WAR MEMORIAL HOSPITAL
RHYL (Orthopaedic—41 beds).

DENBIGHSHIRE INFIRMARY
DENBIGH (50 beds). Resident or non-resident.

LLANGWYFAN HOSPITAL
Nr. DENBIGH (308 beds). Required for wards and theatre. Resident or non-resident.

LLUESTY HOSPITAL
HOLYWELL (155 beds). Resident or non-resident.

STUDENT NURSES

SULLY HOSPITAL
GLAMORGAN. Thoracic Centre for South Wales. Modern chest hospital facing the sea—312 beds for adults and children. Recognised by the General Nursing Council to participate in a three year scheme of general training with Llandough Hospital. Thoracic and cardiac surgery—hypothermia and heart-lung machine in operation, also busy Physiology Department for heart investigation. Social club, hockey, tennis, swimming and golf. **Student Nurses** required for three years' general training: one year, three months at Sully Hospital; and one year, nine months at Llandough Hospital. **Student Nurses** required for two years' training for the British Tuberculosis Association Certificate.

ABERGELE CHEST HOSPITAL
ABERGELE. For S.R.N. and/or B.T.A. Certificates. 154 beds. Non-tuberculous chest diseases treated. Major Thoracic Surgery Unit. Orthopaedic Unit. The hospital participates in a special associated scheme of training with Crumpsall Hospital, Manchester.

PUPIL NURSES

TREDEGAR GENERAL HOSPITAL
MON. (56 beds).

CAERPHILLY DISTRICT MINERS' HOSPITAL
Nr. CARDIFF (217 beds).

ST. JAMES' HOSPITAL
TREDEGAR, MON. (140 beds).

GLAN ELY HOSPITAL
FAIRWATER, CARDIFF. Two years' training. Excellent experience offered in the wards and departments.

LLWYNYPIA HOSPITAL
LLWYNYPIA, RHONDDA (203 beds).

PORT TALBOT GENERAL HOSPITAL
HOSPITAL ROAD, PORT TALBOT (85 beds).

MAESTEG GENERAL HOSPITAL
NEATH ROAD, MAESTEG (70 beds).

NURSERY NURSES

H.M. STANLEY HOSPITAL
ST. ASAPH.

MENTAL NURSING

DEPUTY MATRON

LLYS MALDWYN HOSPITAL
CAERSWS, MONTG. (150 beds). Sub-normal and severely sub-normal children. Resident. Applications, stating age, experience, qualifications and names of two referees to be forwarded to the Secretary, Welsh Border H.M.C., Mid-Wales Hospital, Talgarth, Brecon, not later than 7th October, 1961.

OTHER VACANCIES. There are vacancies for Student Nurses, Pupil Nurses, Pupil Midwives and Trainees for the B.T.A. Certificate at training hospitals in Wales, and a list of hospitals (including mental hospitals) will be sent on application to the Nursing Officer, Welsh Hospital Board, Temple of Peace and Health, Cathays Park, Cardiff. (1881))

BOROUGH OF SUTTON COLDFIELD

MIDWIVES AND DISTRICT NURSE/MIDWIFE

Two Midwives and **One District Nurse-Midwife** required to staff this growing and attractive area in Warwickshire. Accommodation available, furnished or unfurnished.

Consideration will be given to the granting of financial assistance towards removal expenses. Allowances for own car or car can be provided.

Application forms and full particulars may be obtained from the Medical Officer of Health, Council House, Sutton Coldfield.

J. P. HOLDEN, Town Clerk.

(1881)

HERTFORDSHIRE COUNTY COUNCIL

(Member of Queen's Institute of District Nursing)

DISTRICT NURSES' TRAINING HOME, WATFORD

Senior Nurse, Queen's trained preferably with Health Visitor's Certificate required, capable of assisting in the training of students for the Queen's Institute and the National Certificates.

Also district trained **Male Nurse** required.

DISTRICT NURSES/MIDWIVES

Furnished or unfurnished houses or flats, in all cases at moderate rents. Cars provided for use or can use own car and receive an allowance.

Districts vacant at present are:
Bushey. Stevenage—increase in establishment. Abbots Langley. Hitchin. Barnet. Welwyn Garden City.

DISTRICT MIDWIFE

Furnished or unfurnished flat. Can use own car and receive an allowance, or car provided.

District vacant at present is:
St. Albans.

HEALTH VISITORS/SCHOOL NURSES

Cycle allowance paid and uniform provided.

Districts vacant at present are:
Watford—Oxhey area, house for two. Hitchin. Letchworth. Stevenage—increase in establishment. Welwyn Garden City—increase in establishment.

DISTRICT NURSE-MIDWIFE/HEALTH VISITOR

Furnished or unfurnished houses available. Can use own car and receive an allowance, or car provided.

Districts vacant at present are:
Baldock—North Herts. Dane End—Nr. Hertford.

TRAINING SCHOLARSHIPS

Queen's District Training. (a) Three months' training for S.R.N., S.C.N. candidates, commencing in January, May and October. Four months' course for S.R.N., entry dates January, May and September. Salary £305 p.a., plus full emoluments.

Health Visitors' Training. (b) Minimum qualifications: S.R.N. and Part C.M.B. Certificates. Six or nine months' training. Applicants should be less than 35 years of age. Allowance during training, £9 8s. 11d. per week, plus a grant for the cost of insurance and £1 towards the cost of books.

Tuition and examination fees paid by the County Council. Successful applicants will be required to serve the County Council for a further one year on completion of Course (a) and two years following (b).

For forms of application apply the County Medical Officer, County Hall, Hertford, Herts. (1907)

SSAFA

Soldiers', Sailors' & Airmen's Families Association

Vacancies exist in GERMANY, THE MIDDLE EAST and THE FAR EAST for **Public Health Nursing Sisters** (preferably holding the H.V. and/or Q.I.D.N. certificates), to undertake the domiciliary care of families of British Servicemen.

Apply: **Principal Nursing Officer, SSAFA, 23 Queen Anne's Gate, London, S.W.1**

(1767)

LONDON COUNTY COUNCIL

Midwives required for district vacancies. Married women eligible. **Flats provided. Car Purchase** scheme. Also vacancies in **North London Hostel** accommodating four midwives and four pupils. Whitley salary and conditions.

Apply Medical Officer of Health (D.1/T/2369/9c), County Hall, S.E.1. (1363)

PUBLIC HEALTH VACANCIES—CONTINUED ON SUPPLEMENT IX

WESTERN REGIONAL HOSPITAL BOARD, SCOTLAND

NURSING STAFF VACANCIES

MATRON

LENNOX CASTLE HOSPITAL, Lennoxtown, Nr. Glasgow (Mental Deficiency—761 female beds). Nurse Training School. One vacancy. R.G.N. or S.R.N., R.N.M.D., or R.G.N., or S.R.N. Resident. Salary scale £1,523 per annum, less deductions for board and lodgings. Applications, with names of three referees, to Secretary and Treasurer, Board of Management for Lennox Castle and Associated Hospitals, 44 George Street, Glasgow, C.2, by 2nd October, 1961.

ASSISTANT MATRONS

CLACKMANNAN COUNTY HOSPITAL, Ashley Terrace, Alloa (42 beds). Surgical.

BELLSHILL MATERNITY HOSPITAL, Bellshill, Lanarkshire (127 beds). One vacancy (one of two) R.G.N., S.C.M., with midwifery experience. M.T.D. or Administrative Certificate an advantage. Applications, with names of two referees, to Secretary and Treasurer, Board of Management for Coatbridge, Airdrie and District Hospitals, Hairmyres Hospital, East Kilbride.

VICTORIA AND ROBERTSON STEWART HOSPITALS, Rothesay (45 beds). General.

NIGHT SUPERINTENDENT

ROYAL HOSPITAL FOR SICK CHILDREN, Yorkhill, Glasgow, C.3 (Teaching—Children's Acute—286 beds).

MIDWIFERY TUTORS

WESTERN DISTRICT HOSPITAL, Glasgow, C.4 (General and Maternity—254 beds). **Temporary post.**

MATERNITY HOSPITAL, Bellshill, Lanarkshire (127 beds). The post of Tutor at the above hospital will shortly become vacant following the retiral of the present holder of the office. Applications from suitably qualified Midwives are invited and should be sent to the Matron.

SISTER TUTORS

COMBINED TRAINING SCHOOL FOR THE AYR HOSPITALS (Seafield Sick Children's Hospital—112 beds, Ayr County Hospital—122 surgical beds, and Heathfield Hospital—150 acute medical and chest observation beds) located at Seafield Sick Children's Hospital, Ayr. Two vacancies—one with duties in connection with general nurse training at Ayr County and Heathfield Hospitals. Applications to the Matron, Seafield Sick Children's Hospital, Ayr.

SENIOR NIGHT SISTER

VICTORIA INFIRMARY, Langside, Glasgow (General—508 beds). One vacancy (one of five) to relieve Night Superintendent. Good experience offered. Applications to Matron.

ADMINISTRATIVE SISTER

GLASGOW ROYAL INFIRMARY, 84 Castle Street, Glasgow, C.4 (General—918 beds). Excellent experience in Training School Administration.

ADMINISTRATIVE SISTER, CATEGORY A

ROYAL ALEXANDRA INFIRMARY, Paisley (250 beds). Apply Matron.

PUPIL MIDWIVES

RANKIN MEMORIAL HOSPITAL, Greenock (63 beds). Midwifery Training School. Part I required 1st March and 1st June, 1962. Part II required 1st January, 1962. Good practical experience gained.

LENNOX CASTLE MATERNITY HOSPITAL, Lennoxtown, Nr. Glasgow. S.R.N. or R.G.N. for Parts I and II Training.

FALKIRK AND DISTRICT ROYAL INFIRMARY, Major's Loan, Falkirk (General and Midwifery Training School—309 beds). Parts I and II. March, 1962.

WILLIAM SMELLIE MATERNITY HOSPITAL, Lanark (60 beds). Part I Training School.

THORNHILL MATERNITY HOSPITAL, Johnstone, Renfrewshire (108 beds). Parts I and II.

POST-REGISTRATION NURSES

AYRSHIRE CENTRAL HOSPITAL, Irvine, Ayrshire (286 beds). Infectious Diseases Section. Training School for G.N.C. Fever Certificate. Vacancies for General Trained Nurses for one year Fever Training. Staff Nurse grade. Salary £441 per annum with £136 deducted for board and lodging.

GLASGOW EYE INFIRMARY, 174 Berkeley Street, Glasgow, C.3 (113 beds). Training in Ophthalmic Nursing. Diploma of Ophthalmic Nursing Board awarded to successful candidate. Six vacancies.

RUCHILL HOSPITAL, Glasgow, N.W. (616 beds). Infectious Diseases (mainly acute). For one year's Fever Training.

Whitley Council salary scales and conditions of service will apply to the above appointments.

Applications, stating age, qualifications and experience and names of two referees, to be sent to the Matron of the respective hospital unless otherwise stated above.

Particulars of Nurse Training Schools and other vacancies may be obtained from the Regional Nursing Officer, Western Regional Hospital Board, 351 Sauchiehall Street, Glasgow, C.2. (1880)

PUBLIC HEALTH VACANCIES—Continued

CITY OF PLYMOUTH

APPOINTMENT OF MUNICIPAL MIDWIVES

Applications invited for the above district posts from candidates who are S.R.N. and S.C.M Whitley Council salary and conditions of service.

Car allowance and assisted car purchase scheme. Either unfurnished accommodation or nurses' hostel.

Applications, from those suitably qualified, stating age, qualifications, place of training, details of present post and past experience, and giving names of two persons to whom reference can be made, should be sent as soon as possible to:

T. PEIRSON,
"Seven Trees",
Lipson Road, Medical Officer of Health.
Plymouth, Devon.

(1846)

GLOUCESTERSHIRE COUNTY NURSING ASSOCIATION

Affiliated to the Queen's Institute of District Nursing

Applications are invited for the following vacancies. Applicants must be car drivers, or willing to learn. Allowance made for use of own car, or car provided. Loan obtainable for those wishing to purchase car. All accommodation may be furnished or unfurnished. Rent for unfurnished accommodation £62 8s. 0d. p.a., or furnished accommodation, £108 p.a. Rents are lower if economic rent is lower or if accommodation is shared.

Off duty includes days of 36 hours and 12 x 4 day week-ends a year.

DISTRICT NURSE-MIDWIVES

Cinderford. Forest of Dean. Two required.

Bream. Forest of Dean. Rural area. House.

Bishop's Cleeve and Tewkesbury. Two required—one to act as Group Relief for two double and one single district.

Newent. Group Relief for four districts. Flat.

Quedgeley and Stonehouse. Group Relief for four districts. Near Gloucester. House.

DISTRICT NURSE-MIDWIFE/HEALTH VISITORS

Bromesberrow. Rural. Two-bedroomed house.

Daglingworth, Nr. Cirencester. Rural. Cottage.

DISTRICT TRAINING

Training at one of the Queen's Institute Homes is offered to suitable candidates. Whitley Council students' allowances, £441 p.a., are paid during training which now lasts three months, followed by 10 days' holiday on full pay. Board and lodging during the three months is deducted at the rate of £136 p.a. Candidates must be S.R.N., S.C.M., and willing to work in Gloucestershire for at least one year after training. It is necessary for candidates to hold a current driving licence or be willing to learn to drive.

Applications to the County Nursing Superintendent, 18 Berkeley Street, Gloucester. (1704)

CITY OF LIVERPOOL

HEALTH DEPARTMENT

Applications are invited for the appointment of **Municipal Midwives.** Salary and conditions of service in accordance with Whitley Council agreements.

Housing accommodation is available if required. Consideration will be given to the provision of furnished accommodation in certain cases.

A rota system is in operation for night calls, and hours of duty are equivalent to a five-day week.

Consideration will be given to the payment of a car mileage allowance or, alternatively, equivalent transport will be provided when necessary. Midwives may participate in the authority's assisted car purchase scheme.

Application forms, obtainable from the Medical Officer of Health, Hatton Garden, Liverpool, 3, should be returned as soon as possible. The appointments are superannuable and subject to the Standing Orders of the City Council. Canvassing disqualifies.

THOMAS ALKER,
Town Clerk.
(1869)

WEST SUSSEX COUNTY COUNCIL

Petworth. Two District Nurse-Midwife/Health Visitors required. Furnished or unfurnished accommodation. Cars provided or allowances in lieu.

Crawley. District Midwives required. Furnished or unfurnished accommodation. Cars provided or allowances in lieu. **Health Visitors** required. Possibility of accommodation.

Littlehampton. Health Visitor required.

Application forms and further information from County Medical Officer, County Hall, Chichester.

T. C. HAYWARD,
Clerk of the County Council.
(1893)

CORNWALL COUNTY COUNCIL

Applications are invited for the following vacancy:

Breage, Nr. Helston. District Nurse-Midwife/Health Visitor required for generalised duties. Help given to find accommodation. A car is provided or allowance given for own car, and applicants should hold a current driving licence.

Salary and service conditions in accordance with Whitley Council decisions.

Further information and forms of application may be obtained from the County Nursing Officer, The Crescent, Truro.

E. T. VERGER,
County Hall, Clerk of the County Council.
Truro. (1894)

STAFFORDSHIRE COUNTY COUNCIL

CANNOCK AREA HEALTH COMMITTEE

Applications are invited for the following post in the Cannock Area:

One Health Visitor/School Nurse for the Brownhills District of the Cannock Area. Cycle area. No housing accommodation available. New clinic opened in May, 1960.

Salary and conditions of service will be in accordance with the Whitley Council recommendations.

Consideration will be given to the granting of financial assistance, in appropriate cases, towards removal expenses.

Forms of application and further particulars of the appointment can be obtained from the undersigned.

R. WEBSTER,
Area Health Office, Medical Officer to the Cannock Area Health Committee.
Church Street,
Cannock, Staffs. (1656)

DURHAM COUNTY COUNCIL

HEALTH DEPARTMENT

Health Visitors required for permanent posts in Billingham, Felling and Stanley Urban Districts. Salary in accordance with the Whitley Council scale. Applicants must possess the qualifications required by the Ministry of Health. Particulars and application forms, which should be returned within 14 days of receipt, from the County Medical Officer, Shire Hall, Durham.

Personally canvassing members of the Council is prohibited and the Council may declare any candidate infringing this rule to be disqualified for appointment.

J. T. BROCKBANK,
Clerk of the County Council.
(1686)

PUBLIC HEALTH VACANCIES—CONTINUED ON SUPPLEMENT XIII

SOUTH-EAST METROPOLITAN REGIONAL HOSPITAL BOARD

STUDENT NURSES

MENTAL AND MENTAL DEFICIENCY NURSE TRAINING

Training normally lasts three years. An allowance of between £352-£389 payable during training, less £130 for board, lodging and uniform if resident. If over 21 years of age, the allowance is between £452-£494, less £158 for board, etc., if resident. Proficiency allowance: £4 on passing preliminary examination and £50 on passing final examination. Four weeks' paid leave annually. Please apply for full detail and application form to the Matron or Chief Male Nurse.

OAKWOOD HOSPITAL

MAIDSTONE, KENT (1,950 beds)

There are vacancies for keen, intelligent young men and women over 18 years of age to undertake **Student Mental Nurse Training** at the above progressive hospital, situated midway between London and the coast. Good prospects of promotion after qualifying. Forty-four hour week. Post-registration General Nurses accepted for 18 months' course in mental training.

HELLINGLY HOSPITAL

HAILSHAM, SUSSEX (1,302 beds)

Opportunities exist at the above psychiatric hospital for young men and women to become Student Nurses and to train for registration. The new scheme of training is in force. There is a shift system of duty and adequate sport and recreational facilities are provided. Training allowances and conditions of service are laid down by Whitley Council agreements. Residential accommodation available for unmarried staff. Brochure available.

ST. AUGUSTINE'S HOSPITAL

CHARTHAM DOWN, Nr. CANTERBURY, KENT (1,643 beds)

Applications are invited for male and female student psychiatric nurse vacancies on Preliminary Training School courses commencing in January, May and September. Post-registration Student Nurses are accepted for 18 months' intensive **training. The Shift System of duty is in operation. Residential accommodation available in modern, well-appointed Nurses' Home. Approved students are allowed to be non-resident. The hospital, which offers training in all forms of modern psychiatric nursing, is pleasantly situated near Canterbury and within easy reach of the coast. Applicants are conducted round the hospital, if able to attend for interview. Excellent prospects of promotion for suitable candidates. An illustrated** brochure, containing full particulars of facilities, is available.

ST. FRANCIS AND HURSTWOOD PARK HOSPITALS

HAYWARDS HEATH, SUSSEX (1,079 beds)

Student Nurses (men and women) required from the age of 18 years to enter for General Nursing Council's Examination. Post-registration Students also accepted. **Hospitals in beautiful grounds near Brighton and convenient to London. Good residential accommodation. Full training facilities, including individual Preliminary Training School. Active Sports Club for all staff. New hospital recently opened.**

STONE HOUSE HOSPITAL

Nr. DARTFORD, KENT (635 beds)

Men and women of good education between 18 and 40 required to train at this hospital for mental and nervous disorders. This hospital has just been approved by the General Nursing Council for a new syllabus of training and other courses available in addition to basic training are: (a) For general trained nurses, 18 months; (b) for mental deficiency trained nurses, 12 months. Living accommodation is good and a new club has recently been built for the staff: social and sports facilities. Buses to London pass the hospital half hourly and there is also a frequent train service. A brochure is available.

LEYBOURNE GRANGE HOSPITAL

WEST MALLING, KENT (1,510 beds)

Student Nurses required at Leybourne Grange Hospital, West Malling, Kent, an approved training school for the three-year course for the certificate of proficiency in the training of mental nurses. Residential accommodation available in modern nurses' home and hostel.

There are also vacancies for Student Nurses and Pupil Nurses at other hospitals in this Region which covers South-East London, Kent and East Sussex. Lists of hospitals recognised as training schools may be obtained on application to the Nursing Officer, South-East Metropolitan Regional Hospital Board, 40 Eastbourne Terrace, London, W.2.

TRAINED NURSES

On behalf of the Hospital Management Committee, applications are invited for the following appointments, and should be sent together with details of age, qualifications, training, experience, and the names of two referees (or copies of two recent testimonials), to the Matron of the appropriate hospital from whom further details may be obtained.

REGISTERED NURSE TUTORS

Dartford School of Nursing. For Preliminary Training School. Experience in Senior School between terms. Flatlet available. Applications to Superintendent of Nurse Training, Bow Arrow Lane, Dartford.

HOME SISTER

Kent and Canterbury Hospital, Canterbury (Acute General — 277 beds). Category 'A'. Resident or non-resident.

ADMINISTRATIVE SISTERS

Orpington Hospital, Orpington (554 beds). Category 'C'. Resident or non-resident. Preferably with administrative experience.

DEPARTMENTAL SISTER

Princess Mary's Hospital, Margate (Rehabilitation Hospital for men and women—251 beds). Category 'B'. For administrative duties. Resident.

NIGHT SISTERS

All Saints' Hospital, Chatham (365 beds). One of four. Three nights off per week.

Joyce Green Hospital, Dartford (600-700 staffed beds). Resident or non-resident.

Kent and Canterbury Hospital, Canterbury (Acute General—277 beds). Required early October.

THEATRE SISTERS

All Saints' Hospital, Chatham (365 beds). For night duty. Three nights off per week.

Erith and District Hospital, Park Crescent, Erith (50 beds).

KENT

ORPINGTON HOSPITAL, ORPINGTON, KENT

FIRST ASSISTANT MATRON (resident or non-resident).

Partly Acute Hospital—806 beds, with General Training School. Salary £877 to £1,003 p.a., less £280 if resident. Candidates with good administrative experience must be S.R.N., S.C.M. and Administrative Certificate is desirable, but not essential.

Apply, stating age, names of two referees and with full details of experience, to the Matron by 29th September.

ROYAL VICTORIA HOSPITAL, FOLKESTONE

Applications are invited for the appointment of full-time **THEATRE STAFF NURSE** at the Royal Victoria Hospital, Folkestone.

Salary in accordance with national scales.

This hospital is a busy general hospital with a bed complement of 160. It serves the town of Folkestone and surrounding districts. The hospital is situated within minutes of the sea. There are excellent social facilities for nurses in the hospital.

ST. BARTHOLOMEW'S HOSPITAL, ROCHESTER, KENT

Applications are invited for the post of **THEATRE SUPERINTENDENT,** for twin modern busy Theatres; good theatre experience essential.

Applications to be sent to the Matron, as soon as possible, stating qualifications, age, experience and names of two referees.

THEATRE SISTERS—Contd.

Joyce Green Hospital, Dartford (600-700 staffed beds). Resident or non-resident.

West Kent General Hospital, Maidstone (141 beds). Resident or non-resident.

WARD SISTERS

Joyce Green Hospital, Dartford (600-700 staffed beds). For Orthopaedic Ward (Orthopaedic Certificate an advantage), Medical Ward and Chronic Sick Ward. Also Junior Ward Sisters for Medical and Surgical Wards. Resident or non-resident.

WARD SISTERS—Contd.

Nunnery Fields Hospital, Canterbury (Chronic Sick—136 beds). Pupil Nurse Training School. Geriatric Unit. Fast electric train service to London. Near to Kent coast.

Preston Hall Chest Hospital, Maidstone (313 beds). For Thoracic Surgical Ward. Previous experience of thoracic surgical nursing essential. Also **SECOND SISTER** for Thoracic Surgical Ward.

Victoria Home for Invalid Children, Margate (60 beds). Children's experience desirable. 88 hour fortnight. Resident or non-resident.

Whitstable and Tankerton Hospital, Tankerton (Acute General — 42 beds). For Women's Surgical Ward. Fast electric train service to London and East resorts.

CHARGE NURSES

The West Hill Hospital, Dartford (staffed beds). Non-resident.

WARD SISTERS (RELIEF)

Hill House Hospital, Minster, Ramsgate (178 beds at present in use for Chronic Sick and accommodation for 78 nurses' residents). Resident or non-resident. 44 hour fortnight.

Kent County Ophthalmic and Aural Hospital, Maidstone (113 beds). Resident or non-resident.

West Kent General Hospital, Maidstone (141 beds). Resident or non-resident.

SOUTH-EAST METROPOLITAN REGIONAL HOSPITAL BOARD—*Contd.*

THEATRE STAFF NURSES

Ashford Hospital, Ashford (Pupil Nurse Training School: General—134 beds). Excellent experience in general and orthopaedic cases. Resident or non-resident. Modern Training School for Enrolled Nurses.

Gravesend and North Kent Hospital, Gravesend (144 beds). Modern General Theatre. Resident or non-resident.

Kent and Canterbury Hospital, Canterbury (Acute General—277 beds). Busy Theatre.

Kent County Ophthalmic and Aural Hospital, Maidstone (113 beds). For Aural and Ophthalmic Theatres. Resident or non-resident.

Royal Victoria Hospital, Folkestone (General—160 beds). Pupil Nurse Training School. S.R.N. Res. or non-res.

Willesborough Hospital, Ashford (General—137 beds). Pupil Nurse Training School.

STAFF NURSES (FEMALE)

Ashford Hospital, Ashford (General—134 beds). Pupil Nurse Training School. Modern Training School for Enrolled Nurses. One for night duty and two Staff Nurses for Male and Female Surgical Wards. Excellent experience in general and orthopaedic work. All posts resident or non-resident.

Buckland Hospital, Dover (General—199 beds), and **Royal Victoria Hospital, Dover** (66 beds), and **Dover Infectious Diseases Hospital** (34 beds). Complete Training School for Nurses and Part I Midwifery Training School for S.E.N.s and those with no nursing qualifications. S.R.N. Resident or non-resident.

Diabetic Convalescent Home for Women, Birchington-on-Sea (50 beds). 88 hour fortnight. Resident or non-resident.

Faversham Cottage Hospital, Faversham (Acute General—22 beds). Modern Acute General Hospital. Resident or non-resident. Good electric train service to London and Kent Coast.

Haine Hospital, Ramsgate (50 beds at present in use for infectious diseases, 26 beds for Chronic Sick and Dermatological Unit of 16 beds). 88 hour fortnight. Resident or non-resident.

Hill House Hospital, Minster, Ramsgate (178 beds at present in use for chronic sick and accommodation for 78 infirm residents). 88 hour fortnight. Resident or non-resident.

Joyce Green Hospital, Dartford (600-700 staffed beds). Resident or non-resident.

Kent and Canterbury Hospital, Canterbury (Acute General—277 beds). Resident or non-resident.

Kent County Ophthalmic and Aural Hospital, Maidstone (113 beds). For E.N.T. Wards. Resident or non-resident.

Nunnery Fields Hospital, Canterbury (Chronic Sick—136 beds). Pupil Nurse Training School. Geriatric Unit. Fast electric train service to London. Near to Kent coast.

KENT—Contd.

STAFF NURSES (FEMALE)—Contd.

Preston Hall Chest Hospital, Maidstone (313 beds). For non-Tuberculosis Wards. Also some part-time; able to work three nights per week. Experience in chest diseases desirable.

Queen Mary's Hospital, Sidcup. For Children's Ward; and one for Geriatric Ward. Both posts full-time.

Royal Sea Bathing Hospital, Margate (215 beds at present in use for tuberculous and non-tuberculous orthopaedic conditions, including urological unit of 35 beds and orthopaedic unit of 68 beds). Res. or non-res. 88 hour fortnight.

Royal Victoria Hospital, Folkestone (General—160 beds). Pupil Nurse Training School. For general duties. S.R.N. Resident or non-resident.

St. Mary's Hospital, Etchinghill, Nr. Folkestone (Geriatrics—205 beds, 80 Part III beds). Pupil Nurse Training School.

The Bow Arrow Hospital, Dartford (117 beds). T.A. Certificate. Resident or non-resident.

The West Hill Hospital, Dartford (345 staffed beds). Resident or non-resident.

Willesborough Hospital, Ashford (General—137 beds). Pupil Nurse Training School. For Male Medical Ward.

STAFF NURSES (MALE)

Haine Hospital, Ramsgate (50 beds at present in use for infectious diseases, 26 beds for Chronic Sick and Dermatological Unit of 16 beds). Resident or non-resident. 88 hour fortnight.

Kent County Ophthalmic and Aural Hospital, Maidstone (113 beds). For E.N.T. Wards. Resident or non-resident.

NURSERY NURSES

Royal Victoria Hospital, Folkestone (General—160 beds). Pupil Nurse Training School. Resident or non-resident.

West Kent General Hospital, Maidstone (141 beds). Resident or non-resident.

POST-REGISTRATION COURSES

Kent County Ophthalmic and Aural Hospital, Maidstone. The following courses are offered to State Registered Nurses: (a) Twelve months' course for Male or Female for Ophthalmic Nursing Diploma. (b) Twelve months' course (male or female) for the Certificate of the Midland Institute of Otology.

Lenham Chest Hospital, Nr. Maidstone (168 beds). Female S.R.N.s who wish to take 12 months' course for B.T.A. Cert.

Preston Hall Chest Hospital, Maidstone (313 beds). State Registered Nurses for one year's course for British Tuberculosis Association Certificate.

POST-REGISTRATION COURSES—Contd.

Royal Sea Bathing Hospital, Margate (215 beds at present in use for tuberculous and non-tuberculous orthopaedic conditions, including urological unit of 35 beds and orthopaedic unit of 68 beds). Staff Nurses for Course for Orthopaedic Nursing Certificate.

St. Bartholomew's Hospital, Rochester (196 beds). **THEATRE PUPILS.** Four months' course. Busy modern Theatre; lectures and certificates given.

DEPUTY MIDWIFERY SUPERINTENDENT

The West Hill Hospital, Dartford (345 staffed beds). Previous administrative experience, though not essential, would be an advantage. Resident or non-resident.

MIDWIFERY SISTERS

Cray Valley Hospital, St. Paul's Cray. For small Maternity Unit of 9 beds. Full-time.

Hainault Maternity Hospital, Lesney Park Road, Erith (24 beds). For night duty.

STAFF MIDWIVES

All Saints' Hospital, Chatham (365 beds). Part II Midwifery Training School. Full or part-time.

Buckland Hospital, Dover (General—199 beds), and **Royal Victoria Hospital, Dover** (66 beds), and **Dover Infectious Diseases Hospital** (34 beds). Complete Training School for Nurses and Part I Midwifery Training School for S.E.N.s and those with no nursing qualifications. S.R.N., S.C.M. or S.C.M. only. Resident or non-resident.

Kent and Canterbury Hospital, Canterbury (Acute General—277 beds). Part II Midwifery Training School. Resident or non-resident.

Royal Victoria Hospital, Folkestone (General—160 beds). Pupil Nurse Training School. S.R.N., S.C.M. Resident or non-resident.

St. Heller's Maternity Home, Tankerton (Maternity—17 beds). Applications to Matron, Kent and Canterbury Hospital, Canterbury.

The Livingstone Hospital, Dartford (48 beds). Resident or non-resident.

The West Hill Hospital, Dartford (345 staffed beds). Resident or non-resident.

West Kent General Hospital, Maidstone (141 beds). Resident or non-resident.

Willesborough Hospital, Ashford (General—137 beds). Pupil Nurse Training School. S.R.N. and S.C.M.

PUPIL MIDWIVES

All Saints' Hospital, Chatham (365 beds). Part II Training School of 48 beds; vacancies in December school.

STATE ENROLLED NURSES (FEMALE)

Ashford Hospital, Ashford (General—134 beds). Pupil Nurse Training School. For general ward duties. Modern Training School for Enrolled Nurses. Hospital offers excellent practical experience in general medicine and surgery, Geriatric, Theatre and Out-patient and Casualty Department. Resident or non-resident.

Haine Hospital, Ramsgate (50 beds at present in use for infectious diseases, 26 beds for Chronic Sick and Dermatological Unit of 16 beds). Resident or non-resident. 88 hour fortnight.

Herne Hospital, Herne Common, Nr. Herne Bay (Chronic Sick—129 beds). Resident or non-resident. Two-and-a-half miles from seaside resort; good electric train service to London and Kent Coast.

Hill House Hospital, Minster, Ramsgate (178 beds at present in use for chronic sick and accommodation for 78 infirm residents). Res. or non-res. 88 hour fortnight.

Hothfield Hospital, Nr. Ashford (Chronic Sick — 148 beds). Pupil Nurse Training School.

Joyce Green Hospital, Dartford (600-700 staffed beds). Resident or non-resident.

Linton Hospital, Nr. Maidstone (350 beds). Resident or non-resident.

Preston Hall Chest Hospital, Maidstone (313 beds). Part-time, able to work three nights per week. Experience in chest diseases desirable. Also some for alternate day and night duty. Facilities available to train for the British Tuberculosis Association Certificate.

Princess Mary's Hospital, Margate (Rehabilitation hospital for men and women — 251 beds). Resident or non-resident. 88 hour fortnight.

Queen Mary's Hospital, Sidcup. Full-time or part-time.

St. Mary's Hospital, Etchinghill, Nr. Folkestone (Geriatrics—205 beds. Part III—80 beds). Pupil Nurse Training School.

Sidcup Cottage Hospital, Birkbeck Rd., Sidcup. Full-time.

The Bow Arrow Hospital, Dartford (117 beds). For night duty. Resident or non-resident.

Victoria Home for Invalid Children, Margate (60 beds). 88 hour fortnight. Resident or non-resident.

STATE ENROLLED NURSES (MALE)

Queen Mary's Hospital, Sidcup. Full or part-time.

NURSING AUXILIARIES

Joyce Green Hospital, Dartford (600-700 staffed beds). Resident or non-resident.

Preston Hall Chest Hospital, Maidstone (313 beds). Female, for alternate day and night duty. Some previous nursing experience desirable.

The Bow Arrow Hospital, Dartford (117 beds). Resident or non-resident.

REGISTERED NURSE TUTORS

Dulwich Hospital, East Dulwich Grove, S.E.22 (General). Block system of training. Resident or non-resident.

Miller General Hospital, Greenwich, S.E.10. To assist Principal Tutor. Block system of training. Resident or non-resident.

St. Olave's Hospital, Lower Road, Rotherhithe, S.E.16 (311 beds). Busy General Hospital. Block system of training. Increase of tutorial staff. Resident or non-resident.

THEATRE SUPERINTENDENT

Grove Park (Chest) Hospital, Marvels Lane, Lee, S.E.12 (401 beds). Category 'B'. £683-£866.

NIGHT SISTERS

Brook General Hospital, Shooters Hill Road, S.E.18 (551 beds).

Lewisham Hospital, High Street, S.E.13 (General—605 beds). To fill vacancy in staff of Superintendent and four Night Sisters.

St. Alfege's Hospital, Greenwich, S.E.10 (591 beds).

SOUTH-EAST LONDON

ST. ALFEGE'S HOSPITAL, GREENWICH, S.E.10

(Maternity Department—53 beds)

Applications are invited for the following vacancies:

MIDWIFERY SISTER.

STAFF MID'VIVES. For full or part-time, day and/or night duties.

Matron will be pleased to supply further particulars.

NIGHT SISTERS—Contd.

St. Nicholas Hospital, Tewson Road, Plumstead, S.E.18 (345 beds). For Medical and Surgical Wards.

St. Olave's Hospital, Rotherhithe, S.E.16 (311 beds). Busy General Hospital. Post is one of two Sisters under Night Superintendent. Excellent experience.

ADMINISTRATIVE SISTER

Hither Green Hospital, Hither Green, S.E.13 (210 staffed beds, General, Medical, E.N.T. and I.D.). To be responsible for appointment and supervision of domestic staff and to share in general nursing administration.

THEATRE SISTERS

Brook General Hospital, Shooters Hill Road, S.E.18 (551 beds). For extension of work in Thoracic Surgery.

THEATRE SISTERS—Contd.

Dreadnought Seamen's Hospital, Greenwich, S.E.10 (147 beds). One of two.

Hither Green Hospital, Hither Green, S.E.13. For E.N.T. Surgery—in sole charge.

Memorial Hospital, Shooters Hill, S.E.18 (137 beds). For night duty.

St. Alfege's Hospital, Greenwich, S.E.10 (591 beds). S.R.N., S.C.M.

St. Nicholas Hospital, Tewson Road, Plumstead, S.E.18 (345 beds). One of three.

WARD SISTERS

Bermondsey Mission Hospital, 44 Grange Road, Bermondsey, S.E.1 (30 beds). Required urgently for small Geriatric Unit. Short period considered. Interest in mission work desirable.

WARD SISTERS—Contd.

Brook General Hospital, Shooters Hill Road, S.E.18 (551 beds). Ward Sisters required for the following: S.R.N., R.S.C.N. for Medical Children's Ward (28 beds); and Second Sister for Female Thoracic Surgery Ward; and one required with ophthalmic experience. Also Ward Sister for Female Geriatric Ward (30 beds).

Grove Park (Chest) Hospital, Marvels Lane, S.E.12 (401 beds). To act as Second Sisters on 40-50 bedded unit.

New Cross General Hospital, Avonley Road, New Cross, S.E.14 (341 beds). For Female Geriatric Ward (27 beds). Resident or non-resident.

St. Alfege's Hospital, Greenwich, S.E.10 (591 beds). One for O.P. and Casualty Departments.

St. Francis' Hospital, Constance Road, S.E.22 (435 beds). Interested in the rehabilitation of geriatric patients. Required for relief duties in the wards.

St. Nicholas Hospital, Tewson Road, Plumstead, S.E.18 (345 beds). One of three for Casualty Department.

St. Olave's Hospital, Rotherhithe, S.E.16 (311 beds). Sister for Geriatric Ward (female). Modernised ward of 30 beds. Busy General Hospital.

CONTINUED OVERLEAF

SOUTH-EAST METROPOLITAN REGIONAL HOSPITAL BOARD—Contd.

CHARGE NURSES

Grove Park (Chest) Hospital, Marvels Lane, S.E.12 (401 beds). To act as Second Sister on 40-50 bedded unit.

WARD SISTERS (RELIEF)

Brook General Hospital, Shooters Hill Road, S.E.18 (551 beds). For Neurosurgery Ward.

Dreadnought Seamen's Hospital, Greenwich, S.E.10 (149 beds).

St. Nicholas Hospital, Tewson Road, Plumstead, S.E.18 (345 beds). For holiday relief duties.

St. Olave's Hospital, Rotherhithe, S.E.16 (311 beds). For General Theatre and Children's Wards. Resident or non-resident. Busy General Hospital.

THEATRE STAFF NURSES

Brook General Hospital, Shooters Hill Road, S.E.18 (551 beds). Day or night duty.

Dulwich Hospital, East Dulwich Grove, S.E.22 (423 beds). For new twin operating suite—good general surgery experience.

Hither Green Hospital, Hither Green Lane, S.E.13. For E.N.T. surgery.

Lewisham Hospital, High Street, S.E.13 (General—605 beds). Male and female.

St. Alfege's Hospital, Greenwich, S.E.10 (591 beds).

St. Giles' Hospital, Camberwell, S.E.5 (343 beds). Vacancies for two Staff Nurses in modern twin Theatre Unit. Excellent experience in all branches of surgery.

St. John's Hospital, Morden Hill, S.E.13. Full-time.

STAFF NURSES (MALE)

Grove Park (Chest) Hospital, Marvels Lane, Lee, S.E.12 (401 beds). Resident or non-resident.

Lewisham Hospital, High Street, S.E.13 (General—605 beds). Non-resident.

St. Francis' Hospital, Constance Road, S.E.22 (435 beds). For Geriatric and Long-stay Wards.

STAFF NURSES (FEMALE)

Brook General Hospital, Shooters Hill Road, S.E.18 (551 beds). For Medical Wards, Children's Ward and Theatre.

Dulwich Hospital, East Dulwich Grove, S.E.22 (423 beds). For Medical and Surgical Wards.

Eltham & Mottingham Hospital, Passey Place, S.E.9 (49 beds). For wards and Out-patients' Department.

SOUTH-EAST LONDON—Contd.

STAFF NURSES (FEMALE)—Contd.

Grove Park (Chest) Hospital, Marvels Lane, Lee, S.E.12 (401 beds). Full-time. For ward duties, also part-time for day or night duty. Hours by arrangement. Intermittent periods of engagement can be arranged.

Hither Green Hospital, Hither Green Lane, S.E.13. For Medical Ward, full or part-time. Day and night.

Lewisham Hospital, High Street, S.E.13 (General—605 beds). Staff Nurses, also some with Premature Baby experience for Premature Baby Unit. Resident or non-resident.

Memorial Hospital, Shooters Hill, S.E.18 (137 beds). (1) Casualty Unit with interesting Accident work. (2) Busy Mens' Surgical Ward.

New Cross General Hospital, Avonley Road, New Cross, S.E.14 (341 beds). For Medical and Geriatric Wards.

St. Alfege's Hospital, Greenwich, S.E.10 (591 beds). For duties in General Wards, Out-patient and Casualty Department, and one R.S.C.N. for Children's Ward.

St. Francis' Hospital, Constance Road, S.E.22 (435 beds). For Geriatric and Long-stay Wards. Full or part-time.

St. Giles' Hospital, Camberwell, S.E.5 (343 beds). Staff Nurses for vacancies in wards and departments (acute beds).

St. John's Hospital, Morden Hill, S.E.13. Staff Nurses required for Surgical Wards, full-time and part-time, day and night duty; also some required (part-time).

St. Nicholas Hospital, Tewson Road, Plumstead, S.E.18 (345 beds). For General Wards.

POST-REGISTRATION COURSES

Brook General Hospital, Shooters Hill Road, S.E.18. Trained Nurses for six months' course in Thoracic and Cardiac Surgery at Regional Unit.

Dulwich Hospital, East Dulwich Grove, S.E.22 (General Hospital). Six months' course. Operating Theatre techniques. Very busy modern twin Theatres, all kinds of General Surgery, including E.N.T., Gynaecology and Arterial Surgery. Salary and status as Staff Nurses. Certificate awarded.

Grove Park (Chest) Hospital, Marvels Lane, Lee, S.E.12 (401 beds). S.R.N.s who wish to take one year's course for B.T.A. Certificate or six months' course in Thoracic Surgery Unit.

Hither Green Hospital, Hither Green, S.E.13. The following courses are offered to S.R.N.s: (a) Twelve months in E.N.T. Unit; (b) Twelve months for G.N.C. Fever Certificate.

POST-REGISTRATION COURSES—Contd.

Lewisham Hospital, High Street, S.E.13 (General—605 beds). One year's course in Theatres, or six months' course in Out-patients' Department or six months' course in Premature Baby Unit. Certificate awarded.

Memorial Hospital, Woolwich, S.E.18. Trained Nurses for six months' theatre experience or in Casualty and Out-patient Department.

St. Alfege's Hospital, Greenwich, S.E.10. Courses for trained Nurses. Six months' experience in Theatre or Casualty and Out-patient Departments with possible extension — current vacancies. Certificate awarded.

St. Giles' Hospital, Camberwell, S.E.5 (343 beds). Six months' practical Theatre course in Operating Theatre techniques including all branches of surgery. Study day given. Certificate awarded.

St. John's Hospital, Morden Hill, S.E.13. Six months' course in Operating Theatre.

St. Olave's Hospital, Rotherhithe, S.E.16 (311 beds). Registered Mental, Fever, Children's and State Enrolled Nurses received for General Training.

MIDWIFERY SISTERS

Dulwich Hospital, East Dulwich Grove, S.E.22. Part I Midwifery Training School. 54 beds. Two years' midwifery experience. Must be interested in teaching Pupil Midwives.

St. Alfege's Hospital, Greenwich, S.E.10. Part I Training School. (Maternity—53 beds.) S.R.N., S.C.M.

St. Giles' Hospital, Camberwell, S.E.5. For First Period Training School for Central Midwives' Board Examination. 60 bedded Unit. Must be interested in teaching Pupil Midwives. Normal and abnormal midwifery.

STAFF MIDWIVES

Dulwich Hospital, East Dulwich Grove, S.E.22 (General Hospital — 423 beds). Part I Midwifery Training School (54 beds). Good obstetric experience available. Must be interested in teaching Pupil Midwives.

St. Alfege's Hospital, Greenwich, S.E.10 (Maternity—53 beds). Part I Training School. S.R.N., S.C.M.

St. Giles' Hospital, Camberwell, S.E.5 (343 beds). For First Period Training School for Central Midwives' Board. Full-time or part-time. Resident or non-resident.

PUPIL MIDWIVES

St. Alfege's Hospital, Greenwich, S.E.10 (591 beds). S.R.N. Part I Midwifery Course commencing 1st February, 196

STATE ENROLLED NURSES (MALE)

Grove Park (Chest) Hospital, Marvels Lane, S.E.12 (401 beds). Training offered for B.T.A Cert. Full-time. Res. or non-res.

Lewisham Hospital, High Street, S.E.13 (General—605 beds). Non-resident.

St. Alfege's Hospital, Greenwich, S.E.10 (591 beds). For duties in General, T.B. and Geriatric Wards. Non-resident.

St. Francis' Hospital, Constance Road, S.E.22 (435 beds). For Geriatric and Long-stay Wards.

STATE ENROLLED NURSES (FEMALE)

Grove Park (Chest) Hospital, Marvels Lane, Lee, S.E.12 (401 beds). Training offered for B.T.A. Certificate. Full-time. Resident or non-resident. Also some part-time. Hours by arrangement. Intermittent periods of engagement can be arranged.

Hither Green Hospital, Hither Green, S.E.13 (I.D., General and E.N.T.). Resident or non-resident. Full and part-time. Day or night duty.

New Cross General Hospital, Avonley Road, New Cross, S.E.14 (341 beds). Full or part-time. Day or night duty.

St. Alfege's Hospital, Greenwich, S.E.10 (591 beds). For duties in General and T.B. Wards and Geriatric Ward. Resident or non-resident.

St. Francis' Hospital, Constance Road, S.E.22 (435 beds). For Geriatric and Long-stay Wards. Full-time and part-time.

St. John's Hospital, Morden Hill, S.E.13. Resident or non-resident. Full-time or part-time. Day or night duty.

NURSING AUXILIARIES

Grove Park (Chest) Hospital, Marvels Lane, Lee, S.E.12 (401 beds). Res. or non-res.

Hither Green Hospital, Hither Green, S.E.13 (I.D., General and E.N.T.). Female. Resident or non-resident.

New Cross General Hospital, Avonley Road, New Cross, S.E.14 (341 beds). Full or part-time. Resident or non-resident.

ADMINISTRATIVE SISTER

Chailey Heritage (Craft School and Hospital), North Chailey, Nr. Lewes (300 beds, Children's Orthopaedic Hospital).

NIGHT SISTERS

All Saints' Hospital, Meads, Eastbourne (Geriatric and Convalescent — 152, all female beds). Resident or non-resident.

Chailey Heritage (Craft School and Hospital), North Chailey, Nr. Lewes (300 beds, Children's Orthopaedic Hospital). Relief Night Sister.

WARD SISTERS

Cuckfield Hospital, Cuckfield, Nr. Haywards Heath (General — 372 beds). Junior Sisters. Resident or non-resident.

Newhaven Downs Hospital, Newhaven (119 beds). S.R.N. for Male and Female Geriatric Ward.

Pouchlands Hospital, South Chailey, Nr. Lewes (205 beds). Pleasant country area. Junior Sisters, full or part-time, for Female Chronic Sick Wards. Resident or non-resident.

THEATRE STAFF NURSES

Cuckfield Hospital, Cuckfield, Nr. Haywards Heath (General—372 beds). Resident or non-resident.

New Sussex Hospital, Brighton (72 beds). S.R.N. Alternate weekends off duty. 88 hour fortnight. Resident or non-resident.

EAST SUSSEX

KENT AND SUSSEX HOSPITAL TUNBRIDGE WELLS, KENT

(301 staffed available beds)

NIGHT SISTER required for modern General Hospital in pleasant country town within easy reach of London and South Coast. Resident or non-resident.

Apply Matron.

ASSISTANT MATRON

required for a fully staffed, well-equipped **Maternity Home** of 27 beds. Duties include a share in clinic work.

Applications, with names of two referees, to Matron, Maternity Home, Upperton Road, Eastbourne.

HOVE GENERAL HOSPITAL, HOVE, SUSSEX

(75 beds)

STAFF NURSES, S.R.N.: one for Acute Medical Ward, one for Acute Surgical Ward.

STAFF NURSES (FEMALE)

All Saints' Hospital, Meads, Eastbourne (Geriatric and Convalescent beds—152, all female). Resident or non-resident.

Bevendean Hospital, Brighton (165 beds). S.R.N. for day and night duty on medical wards. Good experience in Diseases of Heart and Chest.

STAFF NURSES (FEMALE)—Contd.

Brighton General Hospital, Brighton (663 beds). S.R.N. for Medical, Surgical, Gynaecological, Orthopaedic and Geriatric Wards, Theatre and Out-patients' Department. Also R.S.C.N. for Children's Ward.

Chailey Heritage (Craft School and Hospital), North Chailey, Nr. Lewes. For new Admission Block.

STAFF NURSES (FEMALE)—Contd.

Cuckfield Hospital, Cuckfield, Nr. Haywards Heath (General—372 beds). Resident or non-resident. Also one, part-time to start a Central Sterile Supply Department.

Hove General Hospital, Hove, 3 beds). S.R.N. for Acute Medical Surgical Wards.

Newhaven Downs Hospital, Newhaven (119 beds). Three S.R.N.s required Male and Female Geriatric Wards.

New Sussex Hospital, Brighton beds). S.R.N. Day duty on Gynaecological Surgical Ward. 88 hour fortnight. Alternate weekends off duty. Resident non-resident.

Pouchlands Hospital, South Chailey, Nr. Lewes (205 beds). Pleasant country area. For Male and Female Chronic Sick Wards.

STAFF MIDWIVES

Brighton General Hospital, Brighton (663 beds). S.R.N., S.C.M.

Cuckfield Hospital, Cuckfield, Nr. Haywards Heath (General—372 beds). Resident or non-resident.

Maternity Home, 9 Upperton Road, Eastbourne (27 beds). Full-time. Resident or non-resident.

Sussex Maternity Hospital, Brighton (62 beds). S.R.N., S.C.M. Resident non-resident.

PUBLIC HEALTH VACANCIES—Continued

COUNTY BOROUGH OF CROYDON
T.B. VISITOR AND CHEST CLINIC NURSE

Applications are invited for this combined appointment from suitably qualified nurses. Possession of the B.T.A. Certificate will be an advantage.

The salary scale (plus "London Weighting") as recommended by the Nurses' and Midwives' Council and the post is established and pensionable.

A car allowance will be granted.

Application forms are obtainable from the Medical Officer of Health, 45 Wellesley Road, Croydon. Closing date 2nd October, 1961. (1759)

WESTMORLAND COUNTY COUNCIL
NURSING SERVICES

Appleby — **District Nurse/Midwife/Health** Visitor required for attractive rural district in North Westmorland. House and car provided.

Apply to County Medical Officer, County Hall, Kendal. (1760)

WORCESTERSHIRE COUNTY COUNCIL
ASSISTANT NURSING OFFICER

Applications are invited from suitably qualified candidates for the above administrative post. Applicants must be Queen's Nurses with the Health Visitor and Central Midwives Board Certificates, and it is desirable that the appointment should be subject to the Midwives' (Qualifications of Supervisors) Regulations, 1937.

Salary scale £814 x £31 (2) x £32 (2)— ... per annum. Car allowance.

Applications to County Medical Officer, ... Grove, Castle Street, Worcester ... (1676)

ROXBURGH COUNTY COUNCIL

District Nurse for the Denholm area. ... S.C.M. and District Training essential. Health Visitors Certificate an advantage. ... Council conditions of service apply. ... provided and driving licence essential. ... furnished house available.

... stating qualifications and experience, ... enclosing copies of two recent testimonials, ... County Clerk, County Offices, Newtown ... Boswells, by Monday, 2nd October. (1853)

BOROUGH OF NUNEATON
HEALTH DEPARTMENT

Applications are invited for the following ... Car allowance is payable or car provided.

Health Visitors—duties in connection with ... Maternity and Child Welfare, School Nursing ... Tuberculosis Services and care of the ... Furnished or unfurnished accommodation may be available if required.

District Midwife—housing accommodation ... provided if required.

Application forms and further details of ... posts obtainable from Health Department, ... House, Nuneaton, Warwickshire.

G. DISON,
Medical Officer of Health. (1665)

GLAMORGAN COUNTY COUNCIL

Applications are invited from suitably qualified Nurses for the following appointments in the County of Glamorgan:

...

...ottyn, Caerphilly, Nelson and Bridg...

...Nurses.
...-time posts: Neath and Pontardulais

...time post: Upper Rhondda Fawr area.
...' and Midwives' Whitley Council scales.

Application forms obtainable from the ... Medical Officer, County Hall, Cardiff. Closing date 9th October.

RICHARD JOHN,
Clerk of the County Council. (1901)

EAST RIDING OF YORKSHIRE COUNTY COUNCIL

Applications are invited for the post of **Health Visitor/School Nurse/Tuberculosis Visitor** in the Bridlington area. Applicants must be able to drive a motor car. A car ... available or allowances paid to a ... Visitor providing her own car. Salary and conditions of service in accordance with recommendations of the Nurses' and Midwives' Council.

Applications on forms obtainable from the ... Medical Officer, County Hall, Beverley, returned to him as soon as possible.

THOMAS STEPHENSON,
Clerk of the Council. (1898)

GLAMORGAN COUNTY COUNCIL

Applications are invited from suitably qualified Nurses for the following appointments in the County of Glamorgan:
...ife—Pontardulais area.
...**Nurse**—Ynysybwl area.
...' and Midwives' Whitley Council scales.

Application forms obtainable from the ... Medical Officer, County Hall, Cardiff. Closing date 6th October.

RICHARD JOHN,
Clerk of the County Council. (1910)

SOUTH-EAST METROPOLITAN REGIONAL HOSPITAL BOARD—*Contd.*

EAST SUSSEX—Contd.

POST-REGISTRATION COURSES

Bevendean Hospital, Brighton (165 beds). S.R.N.s, female, interested in diseases of chest and heart, offered a 12 months' course for British Tuberculosis Association Certificate. Salary and status as Staff Nurses. Resident or non-resident. Also S.E.N.s, female, who are interested in the diseases of the chest and heart are offered a two year course for British Assocation Certificate. Salary and status as Enrolled Nurses. Resident or non-resident.

STATE ENROLLED NURSES (FEMALE)

All Saints' Hospital, Meads, Eastbourne (Geriatric and Convalescent beds, all female—152). Resident or non-resident.

Bevendean Hospital, Brighton (165 beds). For day and night duty, on Medical Wards. Good experience in diseases of heart and chest.

Brighton General Hospital, Brighton (663 beds). Full and part-time, for Geriatric Wards.

Chailey Heritage (Craft School and Hospital), North Chailey, Nr. Lewes. For day or night duty.

Cuckfield Hospital, Cuckfield, Nr. Haywards Heath (General—372 beds). Resident or non-resident.

Hove General Hospital, Hove, 3 (75 beds). For day and night duty.

STATE ENROLLED NURSES (FEMALE)—Contd.

Pouchlands Hospital, South Chailey, Nr. Lewes (205 beds). Pleasant country area. Full or part-time for Chronic Sick Wards.

Sussex Maternity Hospital, Brighton (62 beds). Resident or non-resident.

STATE ENROLLED NURSES (MALE)

Pouchlands Hospital, South Chailey, Nr. Lewes (205 beds). Pleasant country area. Full or part-time, for Chronic Sick Wards.

NURSING AUXILIARIES

All Saints' Hospital, Meads, Eastbourne (152 Geriatric and Convalescent beds, all female). **FEMALE.** Resident or non-resident.

Bevendean Hospital, Brighton (165 beds). Female, preferably with some previous experience.

Chailey Heritage (Craft School and Hospital), North Chailey, Nr. Lewes.

Cuckfield Hospital, Cuckfield, Nr. Haywards Heath (General—372 beds). Resident or non-resident.

Hove General Hospital, Hove, 3 (75 beds). Female. For day or night duty. Resident or non-resident.

Pouchlands Hospital, South Chailey, Nr. Lewes (205 beds). Pleasant country area. Full or part-time. Female. Resident or non-resident.

MENTAL NURSING VACANCIES

ST. AUGUSTINE'S HOSPITAL CHARTHAM DOWN, Nr. CANTERBURY

ASSISTANT MATRON required. In addition to administrative duties the successful candidate will be responsible for the teaching of Nursing Assistants and supervision of a modern Operating Theatre.

The hospital which is an approved Training School, and has 750 female beds, is situated four miles from Canterbury and is within easy reach of London and the coast. Good single accommodation is available in a modern nurses' home.

Applicants, male or female, must be Registered Psychiatric Nurses. Preference will be given to State Registered Nurses and the possession of a certificate in administration will be considered an advantage.

Applications, giving full details of age, experience and qualifications, should be forwarded to the Physician Superintendent.

WARD SISTERS

Hill House Hospital, Rye Hill, Rye, Sussex (M.D.—140 beds). 44 hour week.

STAFF NURSES (FEMALE)

Hellingly Hospital, Hailsham, Sussex. A busy Psychiatric Hospital, with an active Nurses' Training School. Shift system of hours of duty.

St. Francis' Hospital, Constance Road, S.E.22 (41 Female Mental Observation beds). Full and part-time.

The West Hill Hospital, Dartford (345 staffed beds). For Psychiatric Unit. Non-resident.

STAFF NURSES (MALE)

St. Francis' Hospital, Constance Road, S.E.22 (41 Male Mental Observation beds). Full-time. Resident or non-resident.

STAFF NURSES (MALE)—Contd.

The West Hill Hospital, Dartford (345 staffed beds). For Psychiatric Unit. Non-resident.

POST-REGISTRATION COURSES

Hellingly Hospital, Hailsham, Sussex (1,250 beds). Male and female, for course for Register of Mental Nurses.

NURSING ASSISTANTS

Brighton General Hospital, Brighton (663 beds). Female, for Psycho-Geriatric and Mental Observation Wards.

Pouchlands Hospital, South Chailey, Nr. Lewes (205 beds). Pleasant country area. Male. Non-resident.

(2)

CITY OF BATH
HEALTH VISITOR

Applications are invited for the above appointment from nurses holding the Health Visitor's Certificate.

The person appointed will be responsible for duties in connection with the National Health Service Act and the School Medical Service.

Salary in accordance with approved scales for qualified Health Visitors and car allowance paid. Appointment is subject to satisfactory medical examination, including X-ray. Five-day week.

Apply on forms obtainable from the Medical Officer of Health, Health Department, Sawclose, Bath.

JARED E. DIXON,
Town Clerk.

Guildhall, Bath. (1740)

CITY OF SALFORD
PUBLIC HEALTH AND SCHOOL HEALTH DEPARTMENTS
APPOINTMENT OF CLINIC NURSE

Applications are invited from general trained State Registered Nurses for the abovenamed post.

Duties will include assisting at the Corporation Maternity and Child Welfare Centres and School Clinics, other school nursing duties, and home visiting mainly in connection with Diphtheria Immunisation and Care of the Elderly.

Salary: in accordance with Whitley Council scale for School Nurses, i.e. £551 to £735, subject to deduction for superannuation purposes.

Further particulars and forms of application from the Medical Officer of Health, 143 Regent Road, Salford, 5, to whom application forms must be forwarded as soon as possible.

R. RIBBLESDALE THORNTON,
Town Clerk. (1854)

STAFFORDSHIRE COUNTY COUNCIL
LICHFIELD AREA HEALTH COMMITTEE

Applications are invited from nurses, possessing appropriate qualifications, for the following posts:

Domiciliary Midwives.
Posts vacant in **Rugeley** and in **Aldridge, Great Barr** and **Streetly,** parts of Aldridge urban district. Essential car allowance with all posts. Modern housing accommodation available for posts in Aldridge urban district.

District Nurse/Midwife.
Post vacant at **Armitage,** nr. Rugeley. Essential car allowance and modern bungalow with garage available.

Health Visitor/School Nurse.
Post vacant in **Streetly/Pheasey** parts of Aldridge urban district. Housing accommodation available.

Assistance can be given with removal expenses under certain circumstances.

Application forms and further details of these appointments may be obtained from Area Medical Officer, Quarry Lodge, Tamworth Road, Lichfield. (1856)

COUNTY BOROUGH OF SOUTHEND-ON-SEA
APPOINTMENT OF DEPUTY SUPERINTENDENT OF HOME NURSING AND MIDWIFERY SERVICES

Applications are invited for the above appointment, applicants should be S.R.N., S.C.M., and possess a certificate of training in district nursing. Salary £761 x £31 (2) x £32 (2)—£887.

The appointment is subject to the Local Government Superannuation Acts, and to a satisfactory medical report from the Corporation's medical examiner.

Particulars of appointment and forms of application can be obtained from the Medical Officer of Health, Municipal Health Centre, Warrior Square, Southend-on-Sea, to whom applications should be returned not later than two weeks from the date of this advertisement.

ARCHIBALD GLEN, Town Clerk. (1858)

MIDDLESEX COUNTY COUNCIL
COUNTY HEALTH DEPARTMENT

Tuberculosis Visitor (female), whole-time, required at Willesden Chest Clinic. Must be S.R.N. with experience of tuberculosis work. N.M.C. salary, plus London Weighting. Uniform allowance. Established. Prescribed conditions.

Particulars and two referees to County Medical Officer, Ref. 'S', 3, 5 and 7 Old Queen Street, S.W.1, by 6th October. (Quote H.364 N.T.). (1866)

CITY OF LIVERPOOL
HEALTH DEPARTMENT
Premature Baby Care

Applications are invited for the appointment of a **Domiciliary Midwife** to specialize in the home care of premature babies. Salary and conditions of service in accordance with Whitley Council agreements.

Applicants should be S.C.M. and have had special training in the care of premature babies. Car driver essential. A car mileage allowance is payable and Midwives may participate in the Authority's assisted car purchase scheme.

Housing accommodation is available if required.

Application forms, obtainable from the Medical Officer of Health, Hatton Garden, Liverpool, 3, should be returned as soon as possible. The appointment is superannuable and subject to the Standing Orders of the City Council. Canvassing disqualifies.

THOMAS ALKER,
Town Clerk. (1870)

KENT COUNTY COUNCIL

Health Visitors required for Chatham, Gravesend, Strood Rural, Northfleet, St. Paul's Cray, Orpington, Deal, Margate.

Salaries and conditions in accordance with the recommendations of the Nurses' and Midwives' Council. Five day week.

Forms of application and further particulars for the above posts can be obtained from the County Medical Officer, County Hall, Maidstone. (1718)

PUBLIC HEALTH VACANCIES CONTINUED ON SUPPLEMENT XIX

NORTH EAST METROPOLITAN REGIONAL HOSPITAL BOAR

On behalf of the Hospital Management Committees, applications are invited for the following appointments, and should be s together with details of age, qualifications, training, experience and the names of two referees (or copies of two recent testimoni TO THE MATRON OF THE APPROPRIATE HOSPITAL, unless otherwise stated, from whom further details may be obtained. Sala are in accordance with the appropriate National Scales.

GENERAL NURSING APPOINTMENTS

ASSISTANT MATRONS

Barking Hospital, Upney Lane, Barking, Essex (117 beds). Applications are invited for the post of **Assistant Matron** (S.R.N., S.C.M. and M.T.D.). This hospital is recognised as a Second Period Training School for Midwifery. Whitley Council salary and conditions of service. 60 maternity, 26 chronic sick, 25 surgical and 6 gynaecological beds. Requests for application forms should be made as soon as possible to the **Group Secretary, King George Hospital, Eastern Avenue, Ilford, Essex.**

Queen Mary's Hospital for the East End, London, E.15. Appointment of First Assistant Matron (resident or non-resident). Applications are invited for the above post. The hospital forms part of an approved combined General Training School for Nurses and is also recognised as a Part I Training School for Midwives. Salary scale £788 p.a.-£914 p.a., less £230 p.a. for board and lodging (under 200 beds). Self-contained flat available. Large building developments will take place at Queen Mary's Hospital within the immediate years. Please apply, giving details of age and experience, and names of **three** referees, to **Matron, Queen Mary's Hospital for the East End, Stratford, E.15.**

Wanstead Hospital, Hermon Hill, E.11. Applications are invited for the appointment of **Assistant Matron.** The hospital is an acute general hospital of 195 beds and is a General Training School for Student Nurses. Application forms obtainable from, and returnable to, the **Secretary, Forest Group (No. 11) Hospital Management Committee, Langthorne Road, E.11.**

SISTER TUTORS

Black Notley Hospital, Braintree, Essex (Complete General and Orthopaedic Training School—516 beds). Res. or non-res. (Qualified.) Up-to-date teaching department. Block system of training. House available if required.

St. Andrew's Hospital, Devons Road, Bow, E.3 (General—505 beds). Resident or non-resident. One of four. Nurse Training School.

NURSE TUTORS

Essex County Hospital, Lexden Road, Colchester (Complete General Training School—273 beds, including beds at Myland Hospital). Female—res. or non-res. To assist Principal Tutor with the Preliminary Training School and Senior Study Blocks. Establishment of three increasing to four. Training School beds being increased.

Oldchurch Hospital, Romford, Essex (651 beds). Registered Nurse Tutor. Complete General Training School. The block system is in use and experience is offered in both Preliminary and Senior School. The appointment is one of six. Post open to male or female candidates. Residential accommodation is available for female. The hospital is within easy reach of town and country and travel to London is by fast electric railway (20 mins.). Applications to the Matron.

TUTOR

German Hospital, E.8 (157 beds). Resident or non-resident. Further details available from Matron; opportunity to visit hospital if desired.

MIDWIFERY TUTOR

North Middlesex Hospital, Edmonton, London, N.18 (Maternity Unit — 101 beds). Part I Training School. **Apply to Matron.**

ADMINISTRATIVE SISTER

Aldersbrook Unit, Aldersbrook Road, Wanstead, E.11 (Acute Medical — 55 beds). Resident or non-resident. Suitable post for applicant wishing to get administrative experience. **Apply to Matron, East Ham Memorial Hospital, Shrewsbury Road, E.7, of which unit is annexe.**

HOME SISTERS

East Ham Memorial Hospital, Shrewsbury Road, London, E.7 (Acute—201 beds). Category (b). Resident or non-resident. With some administrative duties.

Hackney Hospital, E.9 (General—870 beds). Female. Resident. Category 'A'. The hospital has a large modern nurses' home and is a training school for Student Nurses and Pupil Midwives.

Metropolitan Hospital, Kingsland Road, London, E.8 (General—146 beds). Offers good administrative experience.

North Middlesex Hospital, Edmonton, London, N.18. Assistant Home Sister required. Apply to Matron.

Queen Elizabeth Hospital for Children, Hackney Road, E.2. Resident. Home Sister with administrative duties. Apply to Matron.

St. Ann's General Hospital, St. Ann's Road, Tottenham, N.15 (540 beds). Female. Resident. Home Sister Category 'B'.

St. Margaret's Hospital, Epping, Essex (485 beds). Resident or non-resident. Home Sister (second of two). Interesting post for suitable candidate. Good conditions in pleasant country hospital near London.

NIGHT SISTERS—Contd.

Victoria Hospital, Romford, Essex (99 beds). Res. or non-res. Two Night Sisters required, one with theatre experience; eight nights on, six nights off. Hospital within easy reach of London by fast electric railway.

MIDWIFERY NIGHT SISTERS

Hackney Hospital, E.9 (General). Resident or non-resident. **TWO** vacancies in 100 bed Maternity Unit. Part I Training School.

MIDWIFERY SISTERS

Bearsted Memorial Hospital, Lordship Road, London, N.16 (38 beds). Resident or non-resident. S.R.N., S.C.M.

Chase Farm Hospital, The Ridgeway, Enfield, Middlesex (General—388 beds, including 38 Maternity beds). Res. or non-res. S.R.N., S.C.M.

East End Maternity Hospital, 384/398 Commercial Road, London, E.1 (58 beds). Res. or non-res. Part I Midwifery Training School. Duties include relieving administrative nursing staff.

Forest Gate Maternity Hospital, Forest Lane, E.7 (114 beds). Resident or non-resident. Part II Training School. Facilities for taking M.T.D.

ST. ANDREW'S HOSPITAL, DEVONS ROAD, BOW, E.3

(1) Applications are invited for the post of **NIGHT SUPERINTENDENT.** Applicants must be S.R.N., S.C.M. (Team of three other Night Sisters.) **Vacancy at end of September.** Complete General Nurse Training School.

(2) **DEPARTMENTAL SISTER** (Category B) required for a very busy Out-patient Department. Vacancy occurs in **November, 1961.**

(3) **WARD SISTER** required for Children's Ward (28 beds). S.R.N., R.S.C.N.

Apply to the **Matron** at above address.

NIGHT SUPERINTENDENT

Mile End Hospital, Bancroft Road, London, E.1 (General—476 beds). Res. or non-res. Three nights off duty per week.

NIGHT SISTER IN SOLE CHARGE

Queen Elizabeth Hospital for Children, Hackney Road, London, E.2, Shadwell, London, E.1., Banstead, Surrey. Res. or non-res. For duties at Banstead, but applications to **Matron at Hackney Road.**

NIGHT SISTERS

Black Notley Hospital, Braintree, Essex (Complete Training School, General and Orthopaedic — 516 beds). **Resident or non-resident. One of four.**

Brentwood Maternity Home, Shenfield Common, Ingrave Road. Resident or non-resident. Female. Three nights weekly.

Harold Wood Hospital, Harold Wood, Essex (General Training School — 415 beds). Resident or non-resident. **JUNIOR** Night Sister.

North Middlesex Hospital, Silver Street, Edmonton, N.18 (General — 832 beds). Res. or non-res. Full and part-time. Five nights off duty a fortnight.

Plaistow Hospital, Samson Street, London, E.13 (211 beds). Res. or non-res. For Medical and Chest Wards. Combined General Training School with Queen Mary's and St. Mary's Hospitals.

Prince of Wales's General Hospital, London, N.15 (320 beds). Res. or non-res. **JUNIOR NIGHT SISTER,** six months' appointment, suitable first Sister's post. S.R.N., S.C.M. (Part I).

Queen Elizabeth Hospital for Children, Hackney Road, London, E.2, Shadwell, London, E.1, Banstead, Surrey. Junior Night Sister. Res. or non-res. R.S.C.N. For duties at Hackney Road and Shadwell, but applications to **Matron at Hackney Road.**

Rush Green Hospital, Romford (301 beds). Resident or non-resident. To work under Night Superintendent. Hospital within easy reach of London. London Weighting payable if non-res.

Hackney Hospital, London, E. 9. Resident or non-resident. **TWO** vacancies—one for charge of Labour Ward.

Hertford County Hospital, Hertford, Herts. Resident or non-resident. 22 beds, including ante-natal clinics. Five day week.

Herts and Essex General Hospital, Bishop's Stortford, Herts. (341 beds). Resident or non-resident. S.R.N., S.C.M. For Maternity Unit of 32 beds.

Ilford Maternity Hospital, Eastern Ave., Ilford (Maternity—51 beds). Resident or non-resident. Also **ONE** Second Midwifery Sister for night duty, good experience offered. Resident or non-resident.

Mile End Hospital, Bancroft Road, London, E.1 (General—476 beds). Res. or non-res. Required for all departments and night duty. Part I Training School. Facilities for taking M.T.D. Good experience for Midwives interested in modern methods of relaxation.

North Middlesex Hospital, Silver Street, Edmonton, N.18 (Maternity Unit—101 beds). Res. or non-res.

North Middlesex Hospital, Silver Street, Edmonton, N.18 (General — 832 beds). Resident or non-resident. **JUNIOR** Sister for special care baby unit attached to Maternity Department (Part I Training School). S.R.N., S.C.M. Would consider R.S.C.N. with Part I C.M.B.

Oldchurch Hospital, Romford, Essex (651 beds). Res. or non-res. For Part I Training School of 90 beds. Hospital is within easy reach of East Coast, London and country.

St. Andrew's Hospital, Devons Road, Bow, E.3 (General—505 beds). Resident or non-resident. S.R.N., S.C.M. Part I Midwifery Training School (36 beds).

St. John's Hospital, Wood Street, Chelmsford, Essex (Maternity Unit—77 beds). Resident or non-resident. Part I Training School.

THEATRE SUPERINTENDENTS

Mile End Hospital, Bancroft Road, London, E.1 (General—476 beds). Res. or non-res. 44 hour week.

THEATRE SUPERINTENDENTS—Contd.

North Middlesex Hospital, Silver St Edmonton, N.18 (General—832 be Male or female. Resident; female Salary scale £788-£914 per annum.

THEATRE SISTER IN CHARGE

Queen Elizabeth Hospital for Chil Hackney Road, E.2. Female. Res or non-resident. S.R.N. or R.S.C Apply to Matron.

DEPARTMENTAL THEATRE SISTERS

Forest Hospital, Buckhurst Hill, Ess (Assistant Nurse Training School beds). Female. Resident. Theatre pletely modernised.

Poplar Hospital, East India Dock Ro E.14 (120 beds). Resident or non-re dent. Shift system.

THEATRE SISTERS

Connaught Hospital, Orford Ro Walthamstow, E.17 (General Trai School for Nurses—123 beds). Resi S.R.N., with theatre experience, for general surgery and willing to Student Nurses.

King George Hospital, Eastern Ave Ilford, Essex (208 beds). Res. or res. Busy General Theatre. One of Sisters.

North Middlesex Hospital, Silver Str Edmonton, N.18 (General — 832 be Resident or non-resident. For Ge and Thoracic Theatres.

Oldchurch Hospital, Romford, E (651 beds). Resident or non-resi The hospital is within easy reach of and country, and travel to London fast electric railway (20 mins.). A cations to the Matron.

Queen Elizabeth Hospital for Chil Hackney Road, E.2. Junior Sister Theatre. Res. or non-res. S.R.N R.S.C.N. Apply to Matron.

Rush Green Hospital, Romford (Ge —301 beds). Res. or non-res. To under Departmental Sister. Com General Training School. Hou within easy reach of London. If resident London Weighting payable.

Victoria Hospital, Romford, E (99 beds). Res. or non-res. Theatre Sister. Hospital within reach of London.

SISTERS

St. Margaret's Hospital, Epping, E (485 beds). Resident or non-resi Sister in Maternity Department. Inte ing post in very busy unit.

St. Peter's Hospital, Maldon beds). Resident or non-resident. new department of Central Sterilis

WARD SISTERS

Black Notley Hospital, Braintree, E (Complete Training School, General Orthopaedic — 516 beds). Residen non-resident. For Children's Ward beds), for children suffering from monary Tuberculosis. ALSO one for diatric Ward of 17 beds.

Eastern Hospital, Homerton Gr London, E.9 (I.D., etc.). Res. or res. S.R.N., R.F.N.

German Hospital, E.8 (General beds). Resident or non-resident. for Women's Surgical Ward of 21 (vacancy arising from secondment to graduate study); and **ONE** for Pr Wing Surgery (vacancy arising promotion).

Hackney Hospital, E.9 (Mainly Ge —870 beds). Resident or non-resi For Female Medical Ward.

NORTH EAST METROPOLITAN REGIONAL HOSPITAL BOARD—*Contd.*

STUDENT NURSE TRAINING

Training normally lasts **three years for Student Nurses** and **two years for Pupil Nurses** and an allowance of between £299-£336 a year is payable during training, less £128 for board, lodging and uniform if resident. Mental Nurse Training Allowance: age 18 £352, 19 £368, 20 £389, less £130 for board, lodging and uniform if resident. Aged 21 or over on entry: 1st year £452, 2nd year £473, 3rd year £495, less £158 for board, lodging and uniform if resident. Four weeks paid leave per annum. **For full details please apply to the Matron of the hospital concerned.**

METROPOLITAN HOSPITAL, KINGSLAND ROAD, LONDON, E.8. FEMALE Student Nurses required for a period of three years' training in general nursing. Candidates should be 18 years of age or over, with good basic education. Apply to Matron.

RUSH GREEN HOSPITAL, ROMFORD (General—301 beds). **STUDENT NURSES and POST-REGISTRATION STUDENT NURSES. Female.** Resident. General Training School. Hospital within easy reach of London.

ESSEX COUNTY HOSPITAL, LEXDEN ROAD, COLCHESTER (Complete General Training School—178 beds). **FEMALE.** Resident or non-resident. Three years' course includes 11 weeks in Preliminary Training School and the block system of study. Nurses on the Supplementary Registers are accepted for two years' training. Good accommodation in nurses' home. Students may be non-resident in third year if they so wish. Training grant and conditions in accordance with Whitley Council recommendations. Colchester is within easy reach of London and the coast. Illustrated brochures on application to Matron.

NORTH MIDDLESEX HOSPITAL SCHOOL OF NURSING AND MIDWIFERY, EDMONTON, LONDON, N.18 (832 beds). Vacancies for well-educated girls 18 years of age and over. Also men, non-resident only. This is a busy general hospital offering all-round experience. Block system of teaching. Pleasant modern nurses' home. Forty minutes from West End. Schools commence January, May and September.

GERMAN HOSPITAL, E.8 (General—157 beds). **FEMALE.** Resident or non-resident. Applications invited from well-educated girls 18 years or over. Candidates on Supplementary Register accepted for two years' training. Day and night staff. Forty-four hour week.

HACKNEY HOSPITAL, E.9 (General—870 beds). Further details from Matron, by whom enquiries will be welcomed.

HERTFORD COUNTY HOSPITAL, HERTFORD, HERTS. There are vacancies for Student Nurses in the complete Training School in January and April, 1962. All students have their own room. Forty-four hour week, two days off per week. Study day scheme in operation. R.S.C.N.s, R.M.P.A.s and S.E.N.s taken for shortened courses at any time during the year. Training grant and conditions in accordance with Whitley Council recommendations. Complete details can be supplied on application to the Matron.

KING GEORGE HOSPITAL, EASTERN AVENUE, ILFORD, ESSEX (Acute—208 beds). **FEMALE.** Resident or non-resident. Vacancies for well-educated girls who wish to become State Registered Nurses. Three years' General Training. Pleasant, modern nurses' home and recreational facilities. The hospital is adjacent to Newbury Park Station—Central London Line—approx. 40 minutes from West End of London and one hour from East Coast.

BLACK NOTLEY HOSPITAL, BRAINTREE, ESSEX (General and Orthopaedic Training School for Nurses—522 beds). **FEMALE.** Resident. Situated in beautiful surroundings, **BLACK NOTLEY HOSPITAL** is within reach of London by train, with hospital transport for special trips to shows, etc. The hospital has a modern nurses' home, tennis courts and other recreational facilities. Experience in all branches of nursing. Block system of training. 44 hour week in operation. **Girls aged 18 years and over accepted for General Training. Girls aged 17 years and over accepted for two years' training in Orthopaedic Nursing.**

MILE END SCHOOL OF NURSING AND MIDWIFERY, MILE END HOSPITAL, LONDON, E.1 (476 beds). Vacancies for well-educated girls over 18 years of age (also men, non-resident only). Training period includes first 11 weeks in Preliminary Training School. Study day system in force. This is a busy general hospital offering all-round experience, with a pleasant, modern nurses' home. Schools commence 5th October, 1961.

MILE END HOSPITAL, LONDON, E.1 (476 beds). **POST-REGISTRATION COURSES.** Vacancies for **MALE** or **FEMALE** Post-registration Students (R.S.C.N., R.M.N., R.N.M.D.) to take two years' general training for S.R.N. Introductory study days arranged on entry. Resident or non-resident.

LONDON JEWISH HOSPITAL, STEPNEY GREEN, LONDON, E.1 (General—130 beds). Non-denominational. Immediate vacancies for well-educated girls over 18 years of age as Student Nurses. Modern nurses' home and recreational facilities.

ST. JOHN'S HOSPITAL, WOOD STREET, CHELMSFORD (409 beds). **FEMALE.** Resident or non-resident. Shortened course of training for students holding supplementary certificates. Schools commence 1st January, May and September.

EASTERN HOSPITAL, E.9 (Fevers). **MALE** and **FEMALE** Students. Two years for full course; one year for Post-graduate Students.

HERTS AND ESSEX GENERAL HOSPITAL, BISHOP'S STORTFORD, HERTS. (341 beds). There are vacancies in the training school for **FEMALE STUDENT NURSES.** Three year course includes twelve weeks in Preliminary Training School. Nurses on Supplementary part of the Register accepted for two years. Modern accommodation—single bedrooms. Study day and block system of teaching. Hospital situated in pleasant surroundings; good travelling facilities to London and Cambridge. Whitley Council training grant and conditions. Apply Matron.

ST. MARY'S HOSPITAL, UPPER ROAD, PLAISTOW, LONDON, E.13 (100 beds). **FEMALE.** Resident or non-resident. Participant in a three year scheme of training. Vacancies for well-educated girls 18 years of age and over. Block study system.

QUEEN MARY'S HOSPITAL FOR THE EAST END, WEST HAM LANE, STRATFORD, E.15 (General and Maternity) (164 beds, including 37 maternity). Female, resident or non-resident, for general training in combined training school. Good standard of education required. Block study system in force.

ST. LEONARD'S HOSPITAL, NUTTALL STREET, LONDON, N.1. Complete Training School. Vacancies for suitable, well-educated girls for three years' general training. Must be 18 years of age or over. Nurses on Supplementary Part of Register offered shortened course of training. Comfortable nurses' homes and good recreational facilities with sports room. Also excellent hard court for tennis. Apply to Matron.

CONNAUGHT HOSPITAL, ORFORD ROAD, WALTHAMSTOW, E.17 (General Training School for Nurses—123 beds). Res. or non-res. **FEMALE.** Vacancies for suitable candidates with good educational qualities for nurse training, for October Preliminary School. Shortened period of training for candidates already on part of the Register.

HAROLD WOOD HOSPITAL, HAROLD WOOD, ESSEX (General Training School—415 beds). **FEMALE.** Resident or non-resident. Eighteen years of age or over; three years' course includes twelve weeks in Preliminary Training School. Block system of education. Reduced period for students on Supplementary Register. Eighty-eight hour fortnight in operation. Hospital situated in pleasant surroundings only half an hour distant from London by electric train.

POPLAR HOSPITAL, LONDON, E.14 (General—120 beds). **FEMALE.** Resident. Three years' training with supplementary experience in obstetrics and psychiatric nursing.

CHELMSFORD SCHOOL OF NURSING, CHELMSFORD AND ESSEX HOSPITAL, LONDON ROAD, CHELMSFORD, ESSEX (General—160 beds). **FEMALE.** Resident or non-resident. Schools commence 1st January, May and September. Good standard of education required. Candidates on Supplementary Register accepted for two years' training.

HARTS HOSPITAL, WOODFORD GREEN, ESSEX (Tuberculosis and Acute Chest—100 beds). **FEMALE.** Resident. Trainees for the Certificate of the Tuberculosis Association. Eighteen years and over. Two years' training for B.T.A. Certificate.

BROOMFIELD HOSPITAL, CHELMSFORD (Affiliated General and British Tuberculosis Association Training School—307 beds). **FEMALE.** Good residential accommodation. Two-year course for British Tuberculosis Association Certificate. Four-year course General Training and British Tuberculosis Association Certificate.

SOUTHEND-ON-SEA SCHOOL OF NURSING. Comprising **The General Hospital, Rochford**—620 beds, and the **General Hospital, Southend-on-Sea**—272 beds. Complete Training School for General Registration. Large busy hospitals in pleasant rural surroundings, within easy reach of London and the sea. Vacancies in Preliminary Training Schools: January, April, July and October each year. Apply to **The Matron, General Hospital, Southend-on-Sea, Essex.**

CHASE FARM HOSPITAL, ENFIELD (General—388 beds). Suitable candidates of 18 years and over, with a keen desire to nurse and a good basic education, are accepted for training at three monthly intervals in January, April, July and October each year. **ALSO** post-graduate Nurses on Supplementary Register and State Enrolled Nurses accepted for shortened training. **FEMALE** Nurses, resident or non-resident. **MALE** Student Nurses, non-resident. A busy general hospital, beautifully situated, pleasant airy classrooms, good shopping facilities and within easy reach of London.

VICTORIA HOSPITAL, ROMFORD, ESSEX (General—99 beds). **FEMALE.** Resident. Full particulars on application to Matron.

PLAISTOW HOSPITAL, SAMSON STREET, LONDON, E.13 (211 beds). **FEMALE.** Resident or non-resident. For general training in combined General Training School. Good standard of education required. Excellent experience available. Block study system in force.

MENTAL NURSING TRAINING

CLAYBURY HOSPITAL, WOODFORD BRIDGE, WOODFORD GREEN, ESSEX (Psychiatric—2,174 beds). The hospital is situated in beautiful grounds two minutes from the bus route and 45 minutes from London's West End. Excellent training facilities include a Preliminary Training School followed by study days when the Student is not required to spend any time in the wards. All modern treatments practised. Prospects good for trained staff. Domestic staff employed in wards. Hours: 88 a fortnight on a.m. and p.m. shift system. Four weeks' annual leave. Inter-hospital Christian Fellowship and Catholic Guild Branches. Excellent social and sporting amenities available. No petty restrictions. Fare refunded on taking up duty. Resident or non-resident. Student Nurses **MALE** and **FEMALE** from the age of 18, to enter for General Nursing Council examination for Mental Nurses. Proficiency allowances paid: £40 on passing Intermediate Examination; £50 on passing Final Examination. Eighteen months' training and special scale of pay for Nurses who have completed General training. Training allowances for female posts are paid monthly, male posts paid weekly. Applications should be made to the **Matron (female applicants) or Chief Male Nurse (male applicants)** at the hospital

PUPIL NURSES

BISHOP'S STORTFORD AND DISTRICT HOSPITAL, RYE STREET, BISHOP'S STORTFORD, HERTS. (67 beds). There are vacancies for Pupil Assistant Nurses in the Preliminary Training School for two years' training in all departments of the hospital. Young ladies over 18 years of age, desirous of becoming state Enrolled Nurses, should write for information to the Matron.

ST. MARY'S HOSPITAL, 14 POPE'S LANE, COLCHESTER (Pupil Nurse Training School—171 beds). **MALE or FEMALE.** Eighteen years of age and over. Res. or non-res. Forty-four hour week in operation. Two years' training period. The hospital offers excellent practical experience in general, geriatric, theatre and out-patient facilities, and is within easy reach of London and the coast.

ENFIELD WAR MEMORIAL HOSPITAL, ENFIELD (Acute General—58 beds). **FEMALE.** Resident or non-resident.

FOREST HOSPITAL, BUCKHURST HILL, ESSEX (Assistant Nurse Training School—44 beds). **FEMALE.** Resident or non-resident. Aged 18 years and over for October School.

ST. PETER'S HOSPITAL, MALDON, ESSEX (256 beds). **FEMALE,** 18-45 years. Resident. The Training School is a separate block with modern equipment. Illustrated brochure available on request.

ST. JOHN'S HOSPITAL, WOOD STREET, CHELMSFORD. FEMALE. Resident or non-resident. Two-year practical course. Certificate given. Schools commence 1st November, February, May and September.

SOUTH LODGE HOSPITAL, WINCHMORE HILL, N.21 (214 beds). **FEMALE.** Resident or non-resident.

CONTINUED OVERLEAF

NORTH EAST METROPOLITAN REGIONAL HOSPITAL BOARD—*Contd.*

GENERAL NURSING APPOINTMENTS—*Contd.*

WARD SISTERS—Contd.

Harold Wood Hospital, Harold Wood, Essex (General Training School). Resident or non-resident. For Male Medical Ward. Previous experience as Ward Sister essential.

Harts Hospital, Woodford Green, Essex (Tuberculosis and Acute Chest — 100 beds). Resident or non-resident. S.R.N. or S.R.N., B.T.A.

Herts and Essex General Hospital, Bishop's Stortford, Herts. (341 beds). Res. or non-res. For Female Chest and General Medical Ward. B.T.A. Certificate an advantage.

London Jewish Hospital, Stepney Green, London, E.1 (General—130 beds). Non-denominational. Vacancy for Second Sister in Out-patient Department. Res. or non-res. **ALSO** Second Sister required for Medical Ward. Res. or non-res.

Mile End Hospital, Bancroft Road, London, E.1 (General—476 beds). Res. or non-res. Required for Children's Ward. R.S.C.N. or good children's experience.

Poplar Hospital, London, E.14 (General—120 beds). Resident or non-resident. For Surgical Ward.

St. Andrew's Hospital Devons Road, Bow, E.3 (General—505 beds). **Resident or non-resident.**

St. Ann's General Hospital, St. Ann's Road, Tottenham, N.15 (540 beds). Res. or non-res. For Respiratory Paralysis Ward—under Departmental Sister.

St. George's Hospital, Hornchurch (Geriatrics—424 beds). Res. or non-res. Modern nurses' home. Within easy reach of London.

St. Michael's Hospital, Enfield (Chronic—310 beds). **Res. or non-res.**

South Lodge Hospital, Winchmore Hill, N.21 (214 beds). **ONE** Second Sister for E.N.T. and Private Wards. S.R.N. Resident or non-resident.

Victoria Hospital, Romford, Essex (99 beds). Res. or non-res. Required for Male Medical and Surgical Ward. Hospital within easy reach of London.

W. J. Courtauld Hospital, Braintree, Essex (41 beds). **Resident or non-resident.** For General Wards.

War Memorial Hospital, Farm Hill Rd., Waltham Abbey, Essex (25 beds). Resident or non-resident. Interesting post. Acute medical and surgical cases. Busy general hospital. Apply to Matron for further details.

CHARGE NURSE (MALE)

St. David's Hospital, Silver Street, Edmonton, N.18 (Sane Male Epileptics—271 beds). Non-resident. S.R.N. **Applications to the Superintendent.**

RELIEF SISTERS

Chase Farm Hospital, Enfield (General—388 beds). **Resident or non-resident.** S.R.N.

East Ham Memorial Hospital, Shrewsbury Road, Forest Gate, E.7 (Acute—201 beds). **Resident or non-resident.** Relief Ward Sister. Permanent post.

Enfield War Memorial Hospital, Chase Side, Enfield (Acute General—58 beds). **Resident or non-resident.**

St. Andrew's Hospital, Devons Road, Bow, E.3 (General—505 beds). **Resident or non-resident.**

South Lodge Hospital, Winchmore Hill, N.21 (214 beds). Resident or non-resident. S.R.N.

HOLIDAY RELIEF SISTERS

Brentwood District Hospital, Crescent Drive, Brentwood. Resident or non-resident. For holiday relief duties.

Poplar Hospital, East India Dock Road, E.14 (General—120 beds). Resident or non-resident.

STAFF MIDWIVES

Barking Hospital, Upney Lane, Barking, Essex (Maternity with Medical and Surgical Wards—117 beds). **Res. or non-res.**

Bearsted Memorial Hospital, Lordship Road, London, N.16 (38 beds). Resident or non-resident. S.R.N., S.C.M.

Brentwood Maternity Home, Shenfield Common, Ingrave Road. Resident or non-resident.

STAFF MIDWIVES—Contd.

Burnham Maternity Home, Albert Rd., Burnham-on-Crouch, Essex (3 beds). Res. or non-res. Accommodation available. Full-time day duties. Applications to Sister-in-Charge.

Chase Farm Hospital, The Ridgeway, Enfield, Middlesex (General—388 beds including 38 Maternity beds). **Res. or non-res.** S.R.N., S.C.M. **AND** part-time Staff Midwives, non-resident.

East End Maternity Hospital, 384-398 Commercial Road, London, E.1 (58 beds). **Res. or non-res.** Part I Midwifery Training School. **Facilities for taking M.T.D. 44 hour week.**

Hackney Hospital, London, E.9 (870 beds: 100 Maternity). **Res. or non-res.** Vacancies due to increase in beds and Staff Establishment. **44 hour week.**

Herts and Essex General Hospital, Bishop's Stortford, Herts. (341 beds). Res. or non-res. For Maternity Unit of 32 beds. S.R.N., S.C.M. 44 hour week.

PUPIL MIDWIVES

Chase Farm Hospital, Enfield (General — 388 beds, including 38 Maternity). Resident. S.R.N. Vacancies on courses commencing 1st February, 1962 and 1st May, 1962. Two week Preliminary course of instruction prior to commencement of main course.

East End Maternity Hospital, 384-398 Commercial Road, London, E.1 (58 beds). Part I Midwifery Training School. Res. or non-res. Vacancies occur for Pupils. S.R.N. or R.S.C.N., on 15th February, 15th May, 15th August and 15th November, 1962. 44 hour week.

Mile End Hospital, Bancroft Road, London, E.1 (Part I Midwifery Training School — Maternity Unit of 69 beds). Res. or non-res. Vacancies April, August and October, 1962. Good practical training with lectures by Consultant Staff. Obstetric Analgesia training. Hospital is pleasantly and conveniently situated in the East End of London.

HACKNEY HOSPITAL, E.9
(General—870 beds)

NURSE TUTOR. To assist Principal Tutor in progressive school. Offers excellent experience and opportunities to teach Student Nurses at all stages of training, within the Hackney Group of Hospitals. Block system.
Further details and application form from Director of Nurse Training, Hackney Hospital, E.9.

Ilford Maternity Hospital, Eastern Avenue, Ilford, Essex (Maternity — 51 beds). Resident or non-resident.

Mile End Hospital, Bancroft Road, London, E.1 (General—476 beds). Res. or non-res. Part I Training School. **Good experience for Midwives interested in modern methods of relaxation.**

North Middlesex Hospital, Silver Street, Edmonton, N.18 (Maternity Unit — 101 beds). Resident or non-resident.

Oldchurch Hospital, Romford, Essex (651 beds). Staff Midwives, resident or **non-resident, required at the above hospital, which includes a Part I Training School of 90 beds. The hospital is within easy reach of London, East Coast and country. Applications to the Matron.**

Queen Mary's Hospital for the East End, West Ham Lane, Stratford, E.15 (Maternity—37 beds). Res. or non-res. Part I Training School.

North Middlesex Hospital, Silver Street, Edmonton, N.18 (Part I Midwifery Training School). Lectures, including analgesia, by Consultant Staff. Resident Midwifery Tutor. Study day, preparatory course in classroom before commencement of training. Vacancies occur January, April, July and October. **Applications to the Matron.**

St. John's Hospital, Wood Street, Chelmsford, Essex (77 beds). Resident or non-resident. Part I Midwifery Training. Courses commence 1st February, May August and November.

The Bearsted Memorial Hospital, (Jewish Maternity Hospital), The Green, Hampton Court, Middlesex. Midwifery Training School. Pupil Midwives prepared for Part I Examination of the Central Midwives' Board at this hospital in pleasant surroundings within easy reach of the West End. Obstetric and paediatric lectures by Specialists. Resident Midwife Teacher. Vacancies occur in February, May, August and November.

ST. MATTHEW'S HOSPITAL
SHEPHERDESS WALK, LONDON, N.1
(Geriatric—320 beds)
Training School for State Enrolment

There are vacancies for two experienced **WARD SISTERS** and two **STAFF NURSES** for day duty. Resident or non-resident. The hospital is centrally placed for travelling and has a comfortable and friendly atmosphere.

Rochford General Hospital, Rochford, Essex (620 beds). Res. or non-res. For duties in modern Maternity Unit which is a Part I Training School of 75 beds, with premature baby unit. The hospital is within easy reach of Southend-on-Sea and near Rochford Station with frequent trains on the electric line to London. 44 hour week in operation.

Rush Green Hospital, Romford (301 beds). Resident or non-resident. Hospital within easy reach of London. London Weighting payable if non-res.

St. Andrew's Hospital, Devons Road, Bow, E.3 (General—505 beds). **Resident** or non-resident. S.C.M.

St. John's Hospital, Wood Street, Chelmsford, Essex. Resident or non-resident. Ward Unit—22 beds. **Excellent experience in all departments, including Labour wards. Night and day duty.**

St. Margaret's Hospital, Epping, Essex (485 beds). Resident or non-resident. **TWO** required. Busy Unit which offers good experience for Staff Midwives.

St. Peter's Hospital, Maldon, Essex (265 beds). **Resident or non-resident. For Maternity Wards.**

Wanstead Hospital, Hermon Hill, E.11 (General Training School for Nurses—195 beds). **Res. or non-res.** S.R.N. **and S.C.M. or S.C.M. only.**

W. J. Courtauld Hospital, Braintree, Essex (37 beds). Resident or non-resident.

THEATRE STAFF NURSES (FEMALE)

Bishop's Stortford and District Hospital, Rye Street, Bishop's Stortford, Herts. (67 beds). Resident or non-resident. 44 hour week. For duties in main Theatre.

Black Notley Hospital, Nr. Braintree, Essex (Complete Training School, General and Orthopaedic—516 beds). **Res. or non-res.**

Chase Farm Hospital, The Ridgeway, Enfield (338 beds). **Res. or non-res.** S.R.N. Full or part-time.

East Ham Memorial Hospital, Shrewsbury Road, Forest Gate, E.7 (Acute—201 beds). Resident or non-resident.

Herts and Essex General Hospital, Bishop's Stortford, Herts (341 beds). Resident or non-resident. 44 hour week.

North Middlesex Hospital, Silver Street, Edmonton, N.18 (General—832 beds). Resident or non-resident. Certificate on completion of six months' experience.

Queen Elizabeth Hospital for Children, Hackney Road, London, E.2. Res. or non-res. R.S.C.N. or S.R.N. Apply to Matron.

Rochford General Hospital, Rochford, Essex (620 beds). Resident or non-resident. For busy Operating Theatre. **Applications to the Superintendent of Nursing.**

St. Ann's General Hospital, St. Ann's Road, Tottenham, N.15 (540 beds). Res. or non-res.

St. John's Hospital, Wood Street, Chelmsford, Essex. Resident or non-resident. With good experience. Application forms from Matron.

THEATRE STAFF NURSES (FEMALE)—Contd.

South Lodge Hospital, Winchmore ... **N.21** (214 beds). Resident or ... resident. For Theatres and Wards.

STAFF NURSES (FEMALE)

Barking Hospital, Upney Lane, ... **Essex** (Maternity, with Medical ... Surgical Wards—117 beds). **Res. or** ... **res.**

Bishop's Stortford and District Ho... Rye Street, Bishop's Stortford, Hert... shire (67 beds). Resident or non-resi... 44 hour week. Full-time or part-ti...

Black Notley Hospital, Nr. Brain... Essex (Complete Training School, Ge... and Orthopaedic—516 beds). **Re... non-res.** For General Wards.

Brentwood District Hospital, Cr... Drive, Brentwood. Resident or ... resident. For ward duties.

Broomfield Hospital, Chelmsford, ... (Modern Hospital—307 beds). Re... **non-res.** Also with B.T.A. Certifica...

Chadwell Heath Hospital, Grove ... Chadwell Heath, Essex (I.D. and G... atrics — 178 beds). **Res. or no...** S.R.N. Full or part-time.

Chase Farm Hospital, Enfield (Ge... —388 beds). Resident or non-resi... S.R.N. Full or part-time, day or ni... duty for General Surgical, Medical, Gy... cological, Ophthalmic and Ca... Wards.

Cheshunt Cottage Hospital, Che... Herts. (General—14 beds). Resident ... non-resident. S.R.N.

Connaught Hospital, Walthamstow, ... (General Training School for Nurses—... beds). Resident or non-resident. S.R... Vacancies for Theatre, Casualty, O... and Wards. Full-time and part-time.

Dagenham Hospital, Rainham ... South, Dagenham, Essex (T.B. and ... Temp. Geriatric Ward—145 beds). ... or non-res. For Geriatric Ward.

East Ham Memorial Hospital, Shrew... bury Road, Forest Gate, E.7 (Acute—... beds). Resident or non-resident.

Eastern Hospital, Homerton ... London, E.9 (I.D., etc.). **Res. or no...**

Enfield War Memorial Hospital, C... Side, Enfield (Acute General—58 b... Resident or non-resident. S.R.N.

Forest Hospital, Buckhurst Hill, ... (Assistant Nurse Training School—... beds). Res. or non-res. For night ... Good surgical experience.

German Hospital, E.8 (General —... beds). Resident or non-resident. ... Nurses are offered excellent experien... the Wards and Departments of this ... acute general hospital. Also ONE ... Casualty—post offers good experien...

Hackney Hospital, Homerton, E.9 ... beds). Res or non-res. For day ... night duty. Also Staff Nurses, S.R... S.C.N. for Children's Ward.

Harold Wood Hospital, Harold W... Essex (General Training School — ... beds). Resident or non-resident. ... Children's Ward, night duty, four ... weekly. Full-time Casualty Depart... day duty. Full or part-time, for ... eral wards. Day and night duty.

Heath Hospital, Tendring, Nr. Cl... on-Sea, Essex (Chronic Sick—143 b... Staff Nurses required, res. or no... Also **TWO** required, res. or non-res. ... available for married couple (or ... females).

Hertford County Hospital, North ... Hertford. Resident or non-resident, ... Out-patient Department. Five day ...

Herts and Essex General Ho... Bishop's Stortford, Hertfordshire ... beds). Resident or non-resident. 4... week. Full-time or part-time req...

High Wood Hospital, Ongar ... Brentwood, Essex. Resident or non-... dent. Full or part-time, for day ... Geriatric Wards.

King George Hospital, Eastern A... Ilford, Essex (208 beds). Re... non-res. Busy general hospital of... excellent experience in acute work.

Mile End Hospital, Bancroft ... London, E.1 (General—476 beds), ... or non-res. For Acute Medical, Su... Children's and Gynaecological ... 44 hour week. Also required for ... duty. Three nights off per week.

NORTH EAST METROPOLITAN REGIONAL HOSPITAL BOARD—*Contd.*

GENERAL NURSING APPOINTMENTS—*Contd.*

STAFF NURSES (FEMALE)—Contd.

North Middlesex Hospital, Silver Street, Edmonton, N.18 (General — 832 beds). Resident or non-resident. General.

Oldchurch Hospital, Romford (651 beds). Resident or non-resident. The hospital is within easy reach of town and country and travel to London is by fast electric railway (20 mins.). Applications to the Matron.

Plaistow Hospital, Samson Street, London, E 13 (211 beds) Resident or non-resident. For Medical Wards. Combined General Training School with Queen Mary's and St. Mary's Hospitals.

Poplar Hospital, East India Dock Road, E.14 (General—120 beds). Resident or non-resident. For busy Casualty Department.

Prince of Wales's General Hospital, London, N.15 (320 beds). Res. or non-res. Night Staff Nurse, Medical Unit. S.R.N.

Queen Elizabeth Hospital for Children, Hackney Road, London, E.2, Shadwell, London, E.1, and Banstead, Surrey. Staff Nurses for wards and departments. R.S.C.N. Res. or non-res. For duties at Hackney Road, Shadwell or Banstead, but **applications to Matron, Queen Elizabeth Hospital, Hackney Road, London, E.2.**

Queen Mary's Hospital for the East End, West Ham Lane, Stratford, E.15 (General and Maternity) (164 beds, including 37 Maternity). Post-surgical Annexe, Harlow.

Rochford General Hospital, Rochford, Essex (620 beds). Resident or non-resident. For General and Geriatric Wards. **ALSO** suitably qualified staff for Chest Unit. **Applications to the Superintendent of Nursing**

Rush Green Hospital, Romford (General — 201 beds). Res. or non-res. For General duty. Hospital within easy reach of London. If non-resident, London Weighting payable.

St. Andrew's Hospital, Devons Road, Bow, E.3 (General—505 beds). Resident or non-resident.

St. Ann's General Hospital, St. Ann's Road, Tottenham, N.15 (540 beds). Res. or non-res. For Surgical, Fever, Chest and Geriatric Wards.

St. Faith's Hospital, London Road, Brentwood (375 beds). Resident or non-resident. Hospital for female sane epileptics.

St. George's Hospital, Hornchurch, Essex (Geriatrics — 424 beds) Res or non-res. Modern nurses' home. Within easy reach of London.

St. John's Hospital, Wood Street, Chelmsford. Resident or non-resident. R.S.C.N. Required for busy Children's Ward.

St. Leonard's Hospital, Nuttall Street, London, N.1 (General—192 beds). Staff Nurses required for Theatre and Wards.

St. Margaret's Hospital, Epping, Essex (485 beds). Resident or non-resident. TWO required. For Acute Wards (Medical and Surgical). Excellent experience and good conditions in busy general hospital near London. Five-day (44 hour) week.

St. Michael's Hospital, Chase Side Crescent, Enfield, Middlesex (Chronic — 310 beds). Res. or non-res. S.R.N.

South Lodge Hospital, Winchmore Hill, London, N.21 (General and I.D. — 214 beds). Res. or non-res. S.R.N. for General and E.N.T. Wards. Also for Surgical Ward.

Southend General Hospital, Prittlewell Chase, Southend-on-Sea, Essex (272 beds). Resident or non-resident. Full-time Staff Nurses required for Children's Ward, Casualty and Post-operative Ward.

Wanstead Hospital, Harmon Hill, E.11 (General Training School for Nurses—195 beds). Resident or non-resident. S.R.N. for Out-patient and Casualty Department, Medical and Surgical Wards, and Theatre.

W. J. Courtauld Hospital, Braintree, Essex (41 beds). Resident or non-resident

STAFF NURSES (MALE)

Chadwell Heath Hospital, Grove Road, Chadwell Heath, Essex (I.D. and Geriatrics—178 beds). Res. or non-res. Full or part-time. S.R.N.

STAFF NURSES (MALE)—Contd.

Heath Hospital, Tendring, Nr. Clacton-on-Sea, Essex (Chronic Sick—143 beds). Staff Nurses, res. or non-res. Also **TWO** required, res. or non-res. **Flat available for married couple.**

High Wood Hospital, Ongar Road, Brentwood, Essex. Resident or non-resident. **Full or part-time, for day duty. Geriatric Wards.**

STAFF NURSES (MALE or FEMALE)

Poplar Hospital, East India Dock Road, E.14 (General—120 beds). Resident or non-resident—female, non-resident—male, for night duty.

POST-GRADUATE TRAINING

Broomfield Hospital, Chelmsford, Essex (Modern Hospital—307 beds). Res. or non-res. **FEMALE** Staff Nurses. Post-graduate Course for B.T.A. Certificate one year. **Examinations: May and November.**

General Hospital, Rochford, Essex (Maternity Unit). **PREMATURE AND SPECIAL BABY CARE TRAINING COURSE.** For S.R.N.s, S.R.C.N.s and S.C.M.s. Six months' course—certificate awarded. Applications accepted for January, April, July and October. **Particulars from Superintendent Midwife.**

Queen Mary's Hospital for the East End, West Ham Lane, Stratford, E.15 (General and Maternity) (164 beds, including 37 Maternity). Res. or non-res. Post-graduate Theatre Course.

ENROLLED NURSES (FEMALE)—Contd

East Ham Memorial Hospital, Shrewsbury Road, Forest Gate, E.7 (Acute—201 beds). Resident or non-resident.

Eastern Hospital, Homerton Grove London, E.9 (I.D., etc.). Res. or non-res

Enfield War Memorial Hospital, Enfield Middlesex (Acute General — 58 beds) Res. or non-res.

Forest Hospital, Buckhurst Hill, Essex (Assistant Nurse Training School — 45 beds). Resident or non-resident. For Wards.

Harold Wood Hospital, Harold Wood Essex (General Training School — 41 beds). Resident or non-resident. For wards, day or night duty.

Heath Hospital, Tendring, Nr. Clacton-on-Sea, Essex (Chronic Sick—143 beds S.E.N.s, res. or non-res. Also **TWO** required, res. or non-res. Flat available for married couple (or two females).

High Wood Hospital, Ongar Road Brentwood, Essex. Resident or non-resident. Full and part-time, for day and night duty. Geriatric Wards.

Ilford Maternity Hospital, Eastern Ave., Ilford (Maternity—51 beds). Resident or non-resident. Full or part-time.

King George Hospital, Eastern Ave., Ilford, Essex (208 beds). Res. or non-res Experience in acute medical and surgical nursing required. Day or night duty

Little Folks Home, Bexhill. Res. or non-res Full or part-time. Applications to **Matron, Queen Elizabeth Hospital for Children, Hackney Road, London, E.2.**

London Jewish Hospital, Stepney Green, E.1 (General—130 beds). Res. or non-res 44 hour week.

ENROLLED NURSES (MALE)

Chadwell Heath Hospital, Grove Road, Chadwell Heath, Essex (I.D. and Geriatrics—178 beds). Res. or non-res. Full or part-time

Connaught Hospital, Walthamstow, E.17 (General Training School for Nurses—123 beds). Non-resident. For Surgical Ward with good experience in genito-urinary work.

Harold Wood Hospital, Harold Wood, Essex (General Training School — 415 beds). Resident or non-resident. For wards, day or night duty.

Heath Hospital, Tendring, Nr. Clacton-on-Sea, Essex (Chronic Sick—143 beds). Res. or non-res. **Also TWO required, res. or non-res. Flat available for married couple.**

High Wood Hospital, Ongar Road, Brentwood, Essex. Resident or non-resident. Full and part-time, for day and night duty. Geriatric Wards.

St. Matthew's Hospital, Shepherdess Walk, London, N.1. There are vacancies for two male State Enrolled Nurses. These vacancies are due to retirement. Non-resident. Apply to Matron.

NURSING AUXILIARIES (FEMALE)

Black Notley Hospital, Nr. Braintree, Essex (Complete Training School, General and Orthopaedic—516 beds). Res. or non-res.

Chase Farm Hospital, Enfield (General — 388 beds). Non-resident. Nursing Auxiliaries with first-aid and home nursing certificates. Full-time or part-time. night or weekend duty.

Eastern Hospital, Homerton Grove, London, E.9 (I.D., etc.). Res. or non-res

High Wood Hospital, Ongar Road, Brentwood, Essex. Resident or non-resident. For Physiotherapy Department.

Ilford Maternity Hospital, Eastern Ave., Ilford, Essex (Maternity — 51 beds). Resident or non-resident.

London Jewish Hospital, Stepney Green, E.1 (General—130 beds). Res. or non-res. **44 hour week.**

Mile End Hospital, Bancroft Road, London, E.1 (General—476 beds). Non-res. **44 hour week.**

North Middlesex Hospital, Silver Street, Edmonton, N.18 (General — 832 beds). Resident or non-resident; **AND** for Maternity Unit (10 beds). **ALSO at Tower Maternity Annexe, The Bishop's Avenue, N.2** (Maternity—23 beds).

Queen Elizabeth Hospital for Children, Hackney Road, London, E.2, Shadwell, London, E.1., Banstead, Surrey. Res. or non-res. For duties at Hackney Road or Shadwell, but **applications to Matron at Hackney Road.**

St. Margaret's Hospital, Epping, Essex (485 beds). Resident or non-resident. For busy Maternity Department. Nursery trained Nurse would be suitable. Busy Unit with good conditions in pleasant country hospital near London.

NURSERY NURSES

Queen Elizabeth Hospital for Children, Hackney Road, London, E.2, Shadwell, London, E.1., Banstead, Surrey. Res. or non-res. For duties at Banstead, but **applications to Matron at Hackney Road.**

MILE END HOSPITAL
BANCROFT ROAD, LONDON, E.1
(General—476 beds)

WARD SISTER, STAFF NURSES, resident or non-resident, required for new Ophthalmic Unit to be opened in near future. Possession of Ophthalmic Certificate an advantage.

St. John's Hospital, Wood Street, Chelmsford, Essex. Courses in **Premature Baby Care. Theatre.** Six months' duration for S.R.N.s, S.C.M.s or S.E.N.s. Certificate given. Resident or non-resident. Schools commence 1st May, 1st August, 1st November.

St. Margaret's Hospital, Epping, Essex (485 beds). **FEMALE.** Resident or non-resident. Training School in pleasant country district near large town. Good conditions. 44 hour week. Shift system of duty. **Vacancies occur in October.**

ENROLLED NURSES (FEMALE)

Barking Hospital, Upney Lane, Barking, Essex (Maternity with Medical and Surgical Wards—117 beds). Res. or non-res.

Black Notley Hospital, Nr. Braintree, Essex (Complete Training School, General and Orthopaedic—516 beds). Res. or non-res.

Broomfield Hospital, Chelmsford, Essex (307 beds). **ONE** for General Post-operative wards and **ONE** for Thoracic Surgery. Also S.E.N. with B.T.A. Certificate. Opportunity to train for same. Resident or non-resident.

Chadwell Heath Hospital, Grove Road, Chadwell Heath, Essex (I.D. and Geriatrics — 178 beds). Res. or non-res. Full or part-time.

Chase Farm Hospital, The Ridgeway, Enfield (388 beds). Non-resident. State enrolled, full or part-time.

Cheshunt Cottage Hospital, Cheshunt, Herts. (General—14 beds). Resident or non-resident.

Chingford Hospital, Larkshall Road, Chingford, E.4 (Assistant Nurse Training School—100 beds). Resident or non-resident.

Dagenham Hospital, Rainham Road South, Dagenham, Essex (T.B. and one Temp. Geriatric Ward—145 beds). Res or non-res For Geriatric and T.B. Wards.

Mile End Hospital, Bancroft Road, London, E.1 (General—476 beds). Non-res. For Acute Medical and Surgical Wards. Also required for night duty. 44 hour week.

North Middlesex Hospital, Silver Street, Edmonton, N.18 (General — 832 beds) Resident or non-resident. Full and part time. **ALSO** at **Tower Annexe, The Bishop's Ave., N.2** (Maternity—23 beds)

Plaistow Hospital, Samson Street, London, E.13 (211 beds). Resident or non resident. Full or part-time.

Poplar Hospital, London, E.14 (General —120 beds). Resident or non-resident

Queen Elizabeth Hospital for Children Hackney Road, London, E.2, Shadwell London, E.1, Banstead, Surrey. Res. or non-res For night duty. **Apply to Matron at Queen Elizabeth Hospital for Children, Hackney Road, London, E.2.**

Queen Mary's Hospital for the East End, West Ham Lane, Stratford, E.15 (General and Maternity) (164 beds, including 37 Maternity). Res. or non-res.

St. Andrew's Hospital, Devons Road, Bow, E.3 (General—505 beds). Resident or non-resident.

St. Faith's Hospital, London Road, Brentwood (375 beds). Resident or non-resident. Hospital for female sane epileptics.

St. George's Hospital, Hornchurch Essex (Geriatrics — 424 beds) Res or non-res. Modern nurses' home. Within easy reach of London.

St. John's Hospital, Wood Street, Chelmsford, Essex. Resident or non-resident. For General Wards.

St. Michael's Hospital, Rayne Road, Braintree, Essex (Acute Medical and Chronic—201 beds). Resident or non-resident.

St. Michael's Hospital, Chase Side Crescent, Enfield, Middlesex (Chronic — 310 beds). Res. or non-res.

St. Peter's Hospital, Maldon, Essex (140 beds). Res. or non-res. For Chronic Sick Wards.

South Lodge Hospital, Winchmore Hill, London, N.21 (General and I.D. — 214 beds). Res. or non-res.

MENTAL NURSING APPOINTMENTS

STAFF NURSES (FEMALE)

St. George's Hospital, Hornchurch, Res. or non-res For duty in **Ingrebourne Centre** (Neurosis Unit).

(33)

WESSEX REGIONAL HOSPITAL BOARD

(HIGHCROFT, ROMSEY ROAD, WINCHESTER)

Hampshire, Dorset, Isle of Wight and part of Wiltshire

This region includes most attractive rural areas with many pleasant coastal and inland towns of great historic interest. Applications are invited for the following appointments and should be sent, with details of age, training, qualifications and experien to the Matron of the hospital, from whom further details may be obtained. National salary scales apply.

Enquiries about other posts and training facilities should be addressed to the Board's Nursing Officer.

POST-REGISTRATION COURSES

LORD MAYOR TRELOAR ORTHOPAEDIC HOSPITAL, ALTON, HANTS. (Adults and Children—320 beds). Male and female S.R.N.s, with an interest in orthopaedic nursing, accepted for one year's salaried course, commencing May, September and January.

PARK PREWETT HOSPITAL, BASINGSTOKE, HANTS. (Female—890; Male—713 beds). Male and female, for 18 months' course.

SALISBURY GENERAL HOSPITAL, SALISBURY (629 beds). S.R.N. for course of training in the Ear, Nose and Throat Department. Candidates prepared for the Midland Institute of Otology Certificate. Also S.R.N. for six months' course in the Department of Plastic and Oral Surgery. Certificate awarded. Vacancies occur on 1st July, 1st October, 1st January and 1st April. Salary as for Staff Nurse. Further details from Matron.

GENERAL NURSING APPOINTMENTS

ADMINISTRATIVE SISTER

LORD MAYOR TRELOAR ORTHOPAEDIC HOSPITAL, ALTON, HANTS. (Adults and Children). New post offers varied experience in administration. Frequent trains to London and the coast. Resident or non-resident.

NIGHT SISTERS

LORD MAYOR TRELOAR ORTHOPAEDIC HOSPITAL, ALTON, HANTS. (Adults and Children). One of four. Casualty or fracture experience an advantage. Six nights off in fourteen. Comfortable accommodation or non-resident. Frequent trains to London and the coast.

ST. MARY'S HOSPITAL, NEWPORT, I.W. Relief Night Sister (one of four). Resident or non-resident.

SALISBURY GENERAL HOSPITAL, SALISBURY (629 beds—**Odstock Branch**). To work under Night Superintendent and with two other Night Sisters. Theatre experience an advantage. Mainly surgical experience, including plastic.

SOUTHAMPTON CHILDREN'S HOSPITAL, WINCHESTER ROAD, SOUTHAMPTON (43 beds and cots). R.S.C.N., S.R.N. Post vacant 1st October, 1961. Resident or non-resident.

THEATRE SISTERS

SALISBURY GENERAL HOSPITAL, SALISBURY (**ODSTOCK BRANCH**—629 beds). S.R.N. Previous theatre experience. Gynaecological, plastic and oral and orthopaedic surgery. Resident or non-resident.

SISTERS

LORD MAYOR TRELOAR ORTHOPAEDIC HOSPITAL, ALTON, HANTS. (Adults and Children). Experienced Ward Sister for a ward of 21 beds (general surgery). Resident or non-resident. Also two Ward Sisters for relief duties. Suitable post for experienced Staff Nurses ready for promotion.

POOLE GENERAL HOSPITAL, POOLE, DORSET. Pathological Laboratory Sister. Duties include travelling to other hospitals in the Poole area. Non-resident.

QUEEN ALEXANDRA HOSPITAL, PORTSMOUTH (514 beds). Ward Sister for relief duties. Also Ward Sister for Rehabilitation Ward (20 female beds—post-operative orthopaedic and traumatic). Vacancy due to retirement. Resident or non-resident.

ROYAL HAMPSHIRE COUNTY HOSPITAL, WINCHESTER (362 beds). Ward Sister for Ear, Nose and Throat Ward.

SAINT MARY'S HOSPITAL, PORTSMOUTH (691 beds). Ward Sister for Male Surgical Ward of 38 beds, to work in conjunction with Male Charge Nurse. Three visiting Consultant Surgeons. Training School for State Registration.

SALISBURY GENERAL HOSPITAL, SALISBURY (629 beds). Experienced Ward Sister required, to be senior of two Sisters in 26 bed ward for men and women. Mainly emergency surgery.

WESTMINSTER MEMORIAL HOSPITAL, SHAFTESBURY (General—20, Maternity—10 beds). Sister or Staff Midwife. S.R.N., S.C.M. Two nights one week and three the next. Relief for night duty.

STAFF NURSES (FEMALE)

LORD MAYOR TRELOAR ORTHOPAEDIC HOSPITAL, ALTON, HANTS. (Adults and Children). For Adults' and Children's Wards.

QUEEN ALEXANDRA HOSPITAL, PORTSMOUTH (514 beds). For General, Medical, Surgical, E.N.T. and Gynaecological Wards.

ROYAL PORTSMOUTH HOSPITAL, PORTSMOUTH (254 beds). For new Private Wing. Resident or non-resident.

SALISBURY GENERAL HOSPITAL (Newbridge Branch—120 beds). S.R.N. for day or night duty. Pupil Nurse Training School. Excellent experience in nursing elderly sick patients. Pleasant surroundings, within easy reach of city centre and good train service to London.

SALISBURY GENERAL HOSPITAL, SALISBURY (629 beds). S.R.N. for General, Private and Special Wards. Resident or non-resident.

NURSERY NURSES

ROYAL VICTORIA HOSPITAL, SHELLEY ROAD, BOURNEMOUTH (352 beds).

MIDWIFERY SISTER

SOUTHAMPTON GENERAL HOSPITAL, TREMONA ROAD, SOUTHAMPTON (Premature Baby Unit—68 beds). Part I and Part II Training School. Resident or non-resident.

STAFF MIDWIVES

FENWICK HOSPITAL, LYNDHURST, HANTS. (22 beds). Resident or n resident.

HILL RISE MATERNITY HOME, LYNDHURST, HANTS. (9 bed Resident or non-resident.

POOLE GENERAL HOSPITAL, POOLE, DORSET (New Maternity Un 54 beds, plus 7 premature baby cots). Full or part-time. Resident or non-resid

ROYAL VICTORIA HOSPITAL, SHELLEY ROAD, BOSCOMBE, BOUR MOUTH (Maternity Unit—37 beds).

ST. MARY'S HOSPITAL, NEWPORT, I.W. (Part II Midwifery Trai School). Excellent experience. Forty-four hour week. May be resident non-resident.

SALISBURY GENERAL HOSPITAL, SALISBURY (629 beds). (Odst Branch.) Part II School. S.R.N., S.C.M. Resident or non-resident.

SOUTHAMPTON GENERAL HOSPITAL, TREMONA ROAD, SOUTHAMP (Premature Baby Unit—68 beds). Part I and Part II Training School. Exce experience. Resident or non-resident.

WESTMINSTER MEMORIAL HOSPITAL, SHAFTESBURY (General— Maternity—10 beds). S.R.N., S.C.M. Full-time day duty. Resident or n resident.

PUPIL MIDWIVES

SALISBURY GENERAL HOSPITAL, SALISBURY (629 beds). Part Midwifery School. Vacancies occur February, May, August, November each ye

STATE ENROLLED NURSES (FEMALE)

DOUGLAS HOUSE HOSPITAL, WEST SOUTHBOURNE, BOURNEMOU Full or part-time. Resident or non-resident.

LORD MAYOR TRELOAR ORTHOPAEDIC HOSPITAL, ALTON, HAN (Adults and Children). Interesting work. Comfortable accommodation. Resid or non-resident. Frequent trains to London and the coast.

ROYAL PORTSMOUTH HOSPITAL, PORTSMOUTH (254 beds). For n Private Wing. Resident or non-resident.

SALISBURY GENERAL HOSPITAL, SALISBURY (629 beds). Vacancies Midwifery and General Wards.

STATE ENROLLED NURSES (MALE)

DOUGLAS HOUSE HOSPITAL, WEST SOUTHBOURNE, BOURNEMOU Full or part-time. Resident or non-resident.

NURSING AUXILIARIES

DOUGLAS HOUSE HOSPITAL, WEST SOUTHBOURNE, BOURNEMOU Male or female. Full or part-time. Resident or non-resident.

STUDENT NURSES

PARK PREWETT HOSPITAL, BASINGSTOKE, HANTS. (Female— Male—713 beds). Male and female for three years' course—new syllabus.

POOLE GENERAL HOSPITAL, DORSET (General Training School Part II Midwifery Training School). **Student Nurses and Pupil Midwives.** hospital overlooks Poole Park and Harbour, and is being completely re Well-equipped Nurse Training School. Vacancies occur in January, April, and October each year. Candidates should possess G.C.E. or an equiva certificate.

ROYAL VICTORIA HOSPITAL, SHELLEY ROAD, BOSCOMBE, BOUR MOUTH. Applications are invited from well-educated young women betw 18 and 35 years. Preliminary Training Schools commence December, March, and September each year. Block system of training.

SALISBURY GENERAL HOSPITAL, SALISBURY (629 beds). Com Training School for men and women with G.C.E., between 18 and 35 Excellent experience in pleasant surroundings. Programme of training be in January, April, July and October each year.

PUPIL NURSES

ALTON GENERAL HOSPITAL, ALTON, HANTS. (Acute General Hosp 136 beds). Required for P.T.S. commencing 25th September. Good educa G.C.E. not essential. Experience is given in all wards and departments, includ Casualty, Out-patients, Operating Theatre, etc. Delightful part of the cou near South Coast.

SALISBURY GENERAL HOSPITAL, SALISBURY (629 beds). G.C.E. essential. There are vacancies for women over 18 years of age. Two-year c of instruction in bed-side nursing, beginning with six weeks in Preliminary Tra School.

MENTAL NURSING VACANCIES

COLDEAST HOSPITAL
SARISBURY GREEN, Nr. SOUTHAMPTON

(Psychiatric—570 beds, female and children)

Approved training school (revised syllabus) with post-registration course for State Registered Nurses. On main Portsmouth-Southampton road, with good bus and train services.

ASSISTANT MATRONS (two). Preference to candidates State Registered in general and psychiatric nursing, with administrative experience. Resident or non-resident. Comfortable flat available.

Written applications, giving details of age, qualifications and experience, to the Group Secretary, Loperwood Manor, Totton, near Southampton.

LIC HEALTH VACANCIES—Continued

METROPOLITAN BOROUGH OF WOOLWICH
APPOINTMENT OF WOMAN STUDENT PUBLIC HEALTH INSPECTOR
pplications are invited from Health ors and other State Registered Nurses ppointment as a **Student Public Health ector.** Applicants who are not Health ors must satisfy the preliminary educa- equirements of the Public Health Inspec- Education Board.
training facilities will be given with to employment when qualified, mainly people's welfare work.
when training, London General alary scale, which is linked to age and ations, namely—£520 per annum at years to a maximum of £780 per
ticulars and application form from the l Officer of Health, Town Hall, Wool- S.E.18.
ing date 7th October, 1961. (1792)

ITY AND COUNTY OF BRISTOL PARTMENT OF PUBLIC HEALTH
plications invited from suitably qualified ates for post of **Health Visitor** to carry duties in connection with problem
es include problem family case work, with field workers employed in other ents and attendance at case confer- Whitley Council salary for Senior Visitor: £719-£903 p.a. Post super- le; medical examination. Car allow- ce.
plications, by 6th October, on forms Medical Officer of Health, Central Clinic, G.P.O. Box No. 201, Tower Bristol, 2. (1811)

HOSPITAL AND OTHER NURSING VACANCIES

CITY OF BIRMINGHAM PUBLIC HEALTH DEPARTMENT MOTHER AND BABY HOME BELLE WALK, MOSELEY
(19 beds, 14 cots)
on required for the above home. Candi- should be State Registered Nurses or ered Children's Nurses. Possession of ers' Certificate or Nursery Nurses' s an advantage.
ry scale: if S.R.N., S.C.M. £704-£887 num, If S.R.N. or R.S.C.N. £656- er annum.
odern self-contained flat is available charge of £205 per annum will be made board residence. Medical examina- Pension scheme.
lications, giving details of qualifications rvice and names of two referees, to Officer of Health, Public Health De- nt, Council House, Birmingham, 3, as possible. (1658)

IDDLESEX COUNTY COUNCIL WELFARE DEPARTMENT
ons, S.R.N. (res.), required for Copland , Wembley, Middx. (62 beds) and ater Farm, Tottenham, Middx. (54 (New homes for aged and infirm) Should be interested in the wel- d nursing of old people. Appropriate salary scale £845-£971 p.a., less £265 r board, lodging, etc. Established, able. Prescribed conditions.
particulars and three referees to the Welfare Officer, 1 Queen Anne's Gate ns, Dartmouth Street, London, S.W.1, October, 1961. (Quote H.361 N.T.). (1867)

BOARD OF MANAGEMENT FOR THE MORAY HOSPITALS
MATRON
R. GRAY'S, BILBOHALL AND ARYHILL HOSPITALS, ELGIN
g to the retirement of the present applications are invited from those ng the qualifications of R.G.N. and for the post of **Matron** for the above hich are now being operated as one with a total of 291 beds. (S.C.M. e but not essential). Considerable ments is expected during the next rs. There is a Training School for the and Mental parts of the Register. ractive house is available within the
ications, stating age, training, qualifi- and experience together with the of three referees, should be sent by tober, 1961, to the Group Secretary, Hospitals Board, Winchester House, Street, Elgin. (1862)

EXHAMPTON HOSPITALS, DEVON
tant Matron, to act as deputy to the required for general unit of 17 beds ny 4 Maternity) and chronic sick 51 beds. The Assistant Matron will ent at the latter unit, the Matron at the former. Salary £788 x £31 £32 (2)—£914. Residence charges
mpton is a pleasant mid-Devon market n the northern fringe of Dartmoor. ations, with full details and naming eferees, to the Group Secretary, Exeter id-Devon H.M.C., 26 Queen Street, (1794)

WESSEX REGIONAL HOSPITAL BOARD—*Contd.*

MENTAL NURSING VACANCIES—Contd.

MATRON

PARK PREWETT HOSPITAL, BASINGSTOKE, HANTS. (719 male beds, 1,080 female beds. Training School). Category (a). Residential accommodation (which includes a furnished house) available, for which a charge of £360 per annum will be made.

SISTERS

COLDEAST HOSPITAL, SARISBURY GREEN, Nr. SOUTHAMPTON (Psychiatric—570 beds). Ward Sisters, qualified in psychiatric nursing, preferably holding R.N.M.S. Certificate. Resident or non-resident.

PARK PREWETT HOSPITAL, BASINGSTOKE, HANTS. (Female—890; Male—713 beds). Ward Sister. R.M.N.

SANDY POINT HOSPITAL, HAYLING ISLAND, HANTS. (Psychiatric—62 beds). Qualified in psychiatric nursing, preferably holding R.N.M.S. Certificate. Resident or non-resident.

STAFF NURSES (FEMALE)

COLDEAST HOSPITAL, SARISBURY GREEN, Nr. SOUTHAMPTON (Psychiatric—570 beds). Qualified in psychiatric nursing, preferably holding R.N.M.S. Certificate. Resident or non-resident.

PARK PREWETT HOSPITAL, BASINGSTOKE, HANTS. (Female—890; Male—713 beds). R.M.N.

SANDY POINT HOSPITAL, HAYLING ISLAND, HANTS. (Psychiatric—62 beds). Qualified in psychiatric nursing, preferably holding R.N.M.S. Certificate. Resident or non-resident.

STAFF NURSES (MALE)

PARK PREWETT HOSPITAL, BASINGSTOKE, HANTS. (Female—890; Male—713 beds). R.M.N.

(17)

ESSEX COUNTY COUNCIL

District Nurse-Midwife, preferably with approved district training, required in Foulness Island and Great Wakering district of South-East Essex Health Area. Unfurnished house available. Car provided or allowance paid for use of own car. Assistance may be given towards removal expenses.

This is a pleasant rural district in close proximity to Southend-on-Sea, and within easy reach of London.

Application form from Area Medical Officer, 153 High Street, Rayleigh. (1779)

DORSET COUNTY COUNCIL

WEYMOUTH

Applications invited for two posts: (a) **Home Nurse,** (b) **District Nurse-Midwife** (11 nursing staff employed). Unfurnished, three-bedroomed house available, suitable for two friends, if required. Car provided or travelling allowance paid.

Further particulars and application forms from the Clerk, County Hall, Dorchester, to be returned by 29th September, 1961. (1780)

CAMBRIDGESHIRE COUNTY COUNCIL

DISTRICT NURSE-MIDWIFE

Applications are invited from State Registered Nurse-Midwives for appointment to Willingham, which is a rural area. A new house, furnished or unfurnished, is available, and a car is provided. Applicants should be able to drive.

Salary and conditions of service are in accordance with the recommendations of the Nurses' and Midwives' Whitley Council.

Forms of application may be obtained from the County Medical Officer of Health, Shire Hall, Cambridge. (1695)

ESSEX COUNTY COUNCIL

ROMFORD HEALTH AREA

State Certified Midwives required for a busy market town within easy reach of the West End. Housing accommodation provided. Financial assistance considered towards removal expenses, under certain conditions.

Subject to exigencies of the service, a **Duty Rota** is in operation **equivalent to Five-day Week, allowing for alternate week-ends.**

Further particulars and application forms from Area Medical Officer, Town Hall, Romford. (1459)

SOMERSET COUNTY COUNCIL

MIDWIFERY AND NURSING SERVICES

Area Nursing Officer required (Yeovil Area). Applicants must possess S.R.N., S.C.M. and Health Visitor's Certificate and be qualified under Midwives' (Qualifications of Supervisors) Regulations. District training an advantage. Previous experience in whole-time health visiting, supervision of premature infants desirable. Motorist essential. Travelling allowance. Salary £877 to £1,034. Superannuable post.

Further particulars from County Medical Officer of Health, County Hall, Taunton. (1711)

GLOUCESTER DISTRICT NURSING SOCIETY

State Certified Midwives required for whole-time domiciliary midwifery. Also one **Domiciliary Midwife** required for night duty only.

Apply to the Superintendent, 14 Clarence Street, Gloucester. (44)

PUBLIC HEALTH VACANCIES—CONTINUED ON SUPPLEMENT XXIII

HEREFORDSHIRE HOSPITAL MANAGEMENT COMMITTEE COUNTY, GENERAL AND VICTORIA EYE HOSPITALS
(Complement—515 beds)

Deputy Matron required for duty at the above hospitals, which constitute the Herefordshire Nurse Training School.

The person appointed will deputise for the Matron and Superintendent of the Training School over the whole range of her duties.

Applications, in writing, not later than 30th September, together with the names of three referees, to the Matron, County Hospital, Hereford, from whom further particulars may be obtained. (1636)

BROADMOOR HOSPITAL CROWTHORNE, BERKS.

Deputy Matron required. Candidates must be qualified in Mental Nursing; general qualification an advantage. Salary £944 to £1,070 per annum, less £71 for quarters and laundering of uniform. Meals obtainable from Staff Mess. Hospital may be visited by appointment.

Apply Medical Superintendent. Closing date: 6th October, 1961. (1758)

WARRINGTON AND DISTRICT HOSPITAL MANAGEMENT COMMITTEE AIKIN STREET HOSPITAL
(110 beds)
ASSISTANT MATRON

Applications are invited for the post of **Assistant Matron** at the above hospital, which containg mixed units of T.B., Geriatric and Infectious Diseases. Resident or non-resident.

Salary—£788 x £31 (2) x £32 (2)—£914. If resident there will be a deduction of £230 per annum.

Applications to be sent to the Group Secretary, General Hospital, Warrington. (1662)

THE UNITED LIVERPOOL HOSPITALS LIVERPOOL ROYAL INFIRMARY
(374 beds)

Applications are invited for the post of **Second Assistant Matron** at the Liverpool Royal Infirmary. The post offers excellent administrative experience.

Salary and conditions of service in accordance with Whitley Council recommendations.

Apply, stating age, and giving details of training and experience and three names for reference, to The Matron, Liverpool Royal Infirmary, Liverpool, 3. (1720)

NORTHERN IRELAND HOSPITALS AUTHORITY SOUTH TYRONE HOSPITAL DUNGANNON, CO. TYRONE

Applications are invited for the post of **Assistant Matron,** S.R.N., S.C.M. (resident).

Salary scale £788-£914 p.a., less £230 for board and lodging.

Applications, stating age, qualifications, training, experience and present position, with names of three referees, to the Secretary as soon as possible. (1798)

EAST PARK HOME FOR INFIRM CHILDREN MARYHILL, GLASGOW

Applications are invited from State Registered Nurses for the post of **Deputy Matron** at the above home. (60 beds.) Some administrative experience preferred.

Salary £860, less deduction of £240 for board and lodgings. Superannuation.

Applications, stating age, experience and qualifications, to be sent to the Secretary, 134 Wellington Street, Glasgow, C.2, from whom further particulars may be obtained. (1698)

DEVA HOSPITAL MANAGEMENT COMMITTEE CHESTER

Deputy Matron required at Deva Hospital, Liverpool Road, Chester, a psychiatric hospital of 1,600 beds (900 for women).

Salary scale £908-£1,034 per annum. Resident or non-resident—residential charge £240 per annum. Applicants must be R.M.N. and S.R.N.

Apply, in writing, giving full details of age, qualifications and experience, to the Matron, Deva Hospital, Liverpool Road, Chester. (1888)

THE UNITED SHEFFIELD HOSPITALS' SCHOOL OF NURSING

There are vacancies on the teaching staff of the School of Nursing.

The post offers wide experience in nurse education including teaching in the Preliminary Training School and the block system for both the General and Sick Children's Registers.

There is an establishment of 11 Tutors. The post may be resident or non-resident.

Hours of duty 9 a.m.-4.45 p.m.—Monday -Friday.

Further particulars from and applications to The Principal, School of Nursing, Clarke House, Clarke Drive, Sheffield, 10. (1678)

BRIDGE OF EARN HOSPITAL BRIDGE OF EARN PERTHSHIRE

Sister Tutor required for General and Orthopaedic Training School (800 beds). Resident or non-resident.

Applications to the Matron. (1842)

BIRMINGHAM REGIONAL HOSPITAL BOARD

On behalf of the Hospital Management Committees, applications are invited for the following appointments and should be sent, to with details of age, qualifications, training, experience, and the names of two referees (or copies of two recent testimonials) to the M of the appropriate Hospital (except where otherwise stated), from whom further details may be obtained. Salaries are in accordance the appropriate National Scales.

KING EDWARD VII MEMORIAL CHEST HOSPITAL NR. WARWICK

Two additional **WARD SISTERS** for Thoracic Surgery Unit including heart surgery.
Apply Matron.

WEST BROMWICH HOSPITAL GROUP

SECOND ASSISTANT MATRON required (S.R.N. and at least Part I Midwifery Certificate).
Particulars from Matron, Hallam Hospital, West Bromwich.

BIRMINGHAM AND DISTRICT

REGISTERED NURSE TUTORS

ROYAL ORTHOPAEDIC HOSPITAL, BIRMINGHAM (340 beds). Two qualified Tutors. Two of three. Training School for Orthopaedic and Preliminary State Examinations.

SELLY OAK HOSPITAL, BIRMINGHAM, 29 (Acute—500 beds; Geriatric—456 beds. Complete General and Pupil Nurse Training Schools). **Qualified Sister Tutor,** one of three, working under Principal Tutor. Block system of training in force. Resident or non-resident.

ADMINISTRATIVE SISTERS

HAMMERWICH HOSPITAL, LICHFIELD (Acute—24 beds). Resident. Modern small unit in rural surroundings. Near to towns with shopping centres and amusements.

VICTORIA HOSPITAL, LICHFIELD (Acute—41 beds; Maternity—24 beds). Resident. Pleasant small unit in cathedral town.

NIGHT SISTERS

SKIN HOSPITAL, BIRMINGHAM, 15 (Dermatological—59 beds). With good general experience and knowledge of dermatology. Forty-four hour week worked on four weekly block system. Also Relief Night Sister for three nights every fourth week-end (Friday, Saturday and Sunday).

WALSALL GENERAL (SISTER DORA) HOSPITAL, STAFFS. (Acute General—188 beds).

WALSALL MANOR HOSPITAL, WALSALL (General and Geriatric—501 beds). One of four. Resident or non-resident.

THEATRE SISTERS

LITTLE BROMWICH GENERAL HOSPITAL, BIRMINGHAM, 9 (General Training School—700 beds. Busy developing hospital). For new Theatre Suite. Resident or non-resident.

MIDLAND CENTRE FOR NEUROSURGERY, SMETHWICK (75 beds). Second Operating Theatre Sister—previous special experience not essential, but good general experience desirable. Resident or non-resident.

TAMWORTH GENERAL HOSPITAL, TAMWORTH (Acute—68 beds). Resident or non-resident. Excellent opportunity to gain varied experience.

SISTERS

BOLEHALL HOSPITAL, BOLEHALL, TAMWORTH (Chest—30 beds). Ward Sister. Resident or non-resident. Pleasant small Unit, one mile from town centre.

GOSCOTE HOSPITAL, WALSALL (T.B.—108 beds). **For Male Ward.** Apply to Matron, Walsall General (Sister Dora) Hospital.

HALLAM HOSPITAL, WEST BROMWICH (428 beds). Junior Sister for night duty, general part of the hospital. One of four. Opportunity for experience.

LITTLE BROMWICH GENERAL HOSPITAL, BIRMINGHAM, 9. (General Training School—700 beds. Busy developing Hospital).
SISTER for Night duty, one of four. Resident or non-resident.
JUNIOR WARD SISTERS for all types of Wards.
Resident or non-resident.

ROYAL ORTHOPAEDIC HOSPITAL, BIRMINGHAM (340 beds). Two Ward Sisters for Forelands Hospital, Bromsgrove, a long term hospital pleasantly situated. Vacancies due to retirements. Suitable for Sisters seeking light post.

ST. EDITHA'S HOSPITAL, TAMWORTH (Chronic Sick—138 beds). Resident or non-resident. Modernised hospital, day rooms, lift, pleasant surroundings.

SELLY OAK HOSPITAL, BIRMINGHAM, 29 (Acute—500 beds; Geriatric—456 beds. Complete General and Pupil Nurse Training Schools). Ward Sister for Female Surgical Ward, 29 beds. Must be interested in the training of Students. Resident or non-resident.

SKIN HOSPITAL, BIRMINGHAM, 15 (Dermatological—59 beds). Children's Ward Sister for 20 bedded ward. With good general and children's experience and knowledge of dermatology. Able and willing to help in training Pupil Nurses. Forty-four hour week. Resident or non-resident.

TAMWORTH GENERAL HOSPITAL, TAMWORTH (Acute—68 beds). For Male and Female Wards.

VICTORIA HOSPITAL, LICHFIELD (Acute—41 beds; Maternity—24 beds). Relief Sister. Resident or non-resident. Pleasant modern hospital—nurses' home one mile from hospital.

WALSALL GENERAL (SISTER DORA) HOSPITAL, WALSALL (Acute General—188 beds). For Male Surgical Ward.

YARDLEY GREEN HOSPITAL, BIRMINGHAM, 9 (Chest Hospital—400 beds). For Medical and Surgical Wards. Progressive hospital situated near town in pleasant grounds. Training School for Student and Pupil Nurses. Active social club. Modern nurses' homes. Resident or non-resident.

STAFF NURSES

BIRMINGHAM AND MIDLAND EAR AND THROAT HOSPITAL, BIRMINGHAM, 3 (Ear, Nose and Throat—76 beds). S.R.N.s.

DUDLEY ROAD HOSPITAL, BIRMINGHAM, 18 (General—650 beds; Maternity—114 beds. Premature Baby Unit). For general wards; also one for E.N.T. Ward.

BIRMINGHAM AND DISTRICT—Contd.

STAFF NURSES—Continued

GOOD HOPE HOSPITAL, SUTTON COLDFIELD (Acute—135 beds). Theatre and Wards. Resident or non-resident. New hospital in course erection. Phase two just completed. Pleasant nurses' home.

HALLAM HOSPITAL, WEST BROMWICH (428 beds). For Ge Operating Theatre. Opportunity for experience.

LITTLE BROMWICH GENERAL HOSPITAL, BIRMINGHAM, 9. (General Training School—700 beds. Busy developing Hospital).
STAFF NURSES for all types of Wards. Resident or non-resident.
STAFF NURSES, Male or Female, for New Theatre Unit.
Resident or non-resident.

MIDLAND CENTRE FOR NEUROSURGERY, SMETHWICK (75 be Operating Theatre Staff Nurses. Excellent experience in neurosurgical n offered to State Registered Nurses. Resident or non-resident.

SELLY OAK HOSPITAL, BIRMINGHAM, 29 (Acute—500 beds; Geria 456 beds. Complete General and Pupil Nurse Training Schools). For ward departments. Day and night duty. Resident or non-resident.

SKIN HOSPITAL, BIRMINGHAM, 15 (Dermatological—59 beds). S.R.N.s required for Out-patient Department. Preferably with dermatol experience. Forty-four hour week.

TAMWORTH GENERAL HOSPITAL, TAMWORTH (Acute—68 beds). theatre work and ward duties.

THE BIRMINGHAM ACCIDENT HOSPITAL AND REHABILITA CENTRE, BIRMINGHAM, 15 (Accident—215 beds). For wards, day and duty. Full or part-time.

VICTORIA HOSPITAL, LICHFIELD (Acute—41 beds; Maternity—24 be For Theatre and Casualty. Resident or non-resident. Pleasant modern hos Nurses' home one mile from hospital.

WEST HEATH HOSPITAL, BIRMINGHAM, 31 (Pulmonary Tuberculosis other Chest Diseases—207 beds). Male or female. Resident or non-residen

YARDLEY GREEN HOSPITAL, BIRMINGHAM, 9 (Chest—400 beds). Medical and Surgical Wards. Progressive hospital situated near town in pl grounds. Training School for Student and Pupil Nurses. Active social Modern nurses' homes. Resident or non-resident.

POST-REGISTRATION COURSES

BIRMINGHAM AND MIDLAND EYE HOSPITAL, BIRMINGHAM (Ophthalmic—153 beds). State Registered Nurses required for one year's registration training for Diploma of Ophthalmic Nursing Board.

HALLAM HOSPITAL, WEST BROMWICH (428 beds). **Premature Baby** offers course in nursing premature babies under modern conditions to Registered and State Registered Children's Nurses, or State Certified Mid Accommodates 14 babies.

MARSTON GREEN MATERNITY HOSPITAL, Nr. BIRMINGHAM (201 be Complete Midwifery Training School. Applications are invited from trained who are desirous of taking a course of training in the care of premature Certificates given at the completion of six months' training.

ROYAL ORTHOPAEDIC HOSPITAL, BIRMINGHAM (340 beds). of one year's training offered to State Registered Nurses wishing to obtai Orthopaedic Nursing Certificate. Particulars on application to Matron.

STATE ENROLLED NURSES

DUDLEY ROAD HOSPITAL, BIRMINGHAM, 18 (General—650 Maternity—114 beds. Premature Baby Unit).

GOOD HOPE HOSPITAL, SUTTON COLDFIELD (Acute—135 beds). duties on wards. Resident or non-resident. New hospital in course of Phase two just completed. Pleasant nurses' home.

LITTLE BROMWICH GENERAL HOSPITAL, BIRMINGHAM, 9 (Ge Training School—700 beds. Busy developing hospital). Male or female Theatre and Wards. Resident or non-resident.

SELLY OAK HOSPITAL, BIRMINGHAM, 29 (Acute—500 beds; Geria 456 beds. Complete General and Pupil Nurse Training Schools). For ward departments. Day and night duty. Resident or non-resident.

SKIN HOSPITAL, BIRMINGHAM, 15 (Dermatological—59 beds). In and Out-patient Departments. Forty-four hour week. Resident or non-re

TAMWORTH GENERAL HOSPITAL, TAMWORTH (Acute—68 beds). duties on wards. Busy modern unit. Pleasant nurses' home. Active social

WEST HEATH HOSPITAL, BIRMINGHAM, 31 (Pulmonary Tuberculosis other Chest Diseases—207 beds). Resident or non-resident.

MIDWIFERY SISTERS

HALLAM HOSPITAL, WEST BROMWICH (428 beds). Two for **Maternity Unit** of 60 beds.

LORDSWOOD MATERNITY HOSPITAL, BIRMINGHAM, 17 (33 beds). time, for Part II Training School. Resident or non-resident.

MARSTON GREEN MATERNITY HOSPITAL, Nr. BIRMINGHAM (201 be Complete Midwifery Training School. Two required. Resident or non-resident.

SELLY OAK HOSPITAL, BIRMINGHAM, 29 (Complete Student and Nurse Training Schools. Midwifery Unit—36 beds. Part I Training Sch For day and night duty. Excellent experience available. Resident or non-re

VICTORIA HOSPITAL, LICHFIELD (Acute—41 beds; Maternity—24 be Resident or non-resident. Pleasant modern hospital. Nurses' home one mile hospital.

STAFF MIDWIVES

LORDSWOOD MATERNITY HOSPITAL, BIRMINGHAM, 17 (33 beds). time, for Part II Training School. Resident or non-resident.

MARSTON GREEN MATERNITY HOSPITAL, Nr. BIRMINGHAM (201 be Complete Midwifery Training School. Four required. Good labour ward expe available.

SELLY OAK HOSPITAL, BIRMINGHAM, 29 (Complete Student and Nurse Training Schools. Midwifery Unit—36 beds. Part I Training Sch For day and night duty. Excellent experience available. Resident or non-re

BIRMINGHAM REGIONAL HOSPITAL BOARD—*Contd.*

BIRMINGHAM AND DISTRICT—Contd.

STAFF MIDWIVES—Continued

SORRENTO MATERNITY HOSPITAL, BIRMINGHAM, 13. Part I Training School. To work in all midwifery departments. Six months' training in the care of the premature baby given, if requested, to State Certified Midwives and State Registered Sick Children's Nurses.

VICTORIA HOSPITAL, LICHFIELD (Acute—41 beds; Maternity—24 beds). Resident or non-resident. Pleasant modern hospital. Nurses' home one mile from hospital.

PUPIL MIDWIVES

DUDLEY ROAD HOSPITAL, BIRMINGHAM, 18 (General—650 beds; Maternity—114 beds. Premature Baby Unit). S.R.N.s prepared for Part I Examination of the Central Midwives' Board. Excellent experience in all departments. Qualified Sister Tutors are responsible for supervision of training, and pupils have the opportunity of attending Clinical Teaching Rounds conducted by Obstetricians for Medical Students attached to University of Birmingham. Modified block system and study day in progress. Vacancies 23rd October, 4th December, 1961, and 22nd January, 1962.

HALLAM HOSPITAL, WEST BROMWICH (60 beds). For school commencing 1st February, 1962, and every three months. **Study day** per week.

HEATHFIELD ROAD MATERNITY HOSPITAL, BIRMINGHAM, 19 (35 beds). Period II Midwifery Training School. Vacancies 1st December, 1961.

MARSTON GREEN MATERNITY HOSPITAL, Nr. BIRMINGHAM (201 beds). Complete Midwifery Training School. S.R.N.s only accepted for 12 months' course training. This course includes 14 days in school, instruction in gas and air analgesia. Schools August, November, February and May. Also S.R.N. or non-S.R.N. for second period training. Schools commence March, June, September and December. Outdoor uniform provided and cycle allowance given during district training.

SELLY OAK HOSPITAL, BIRMINGHAM, 29 (Complete Student and Pupil Nurse Training Schools. Midwifery Unit—36 beds. Part I Training School). S.R.N.s prepared for Part I C.M.B. Examination. One week's introductory course prior to training. Next vacancies 25th January, 1962.

SORRENTO MATERNITY HOSPITAL, BIRMINGHAM, 13. Part I Training School. Schools commence 1st February, 1st May, 1st August, 1st November, 1962. Experience in Premature Baby Unit.

NURSING AUXILIARIES

LITTLE BROMWICH GENERAL HOSPITAL, BIRMINGHAM, 9 (General Training School—700 beds. Busy, developing hospital). Resident or non-resident.

COVENTRY AND DISTRICT

REGISTERED NURSE TUTOR

GULSON HOSPITAL, COVENTRY (General Training School for Nurses. Part I Midwifery Training School—312 beds). Qualified Sister Tutor for General Training School to work with Principal Sister Tutor. Modern Teaching Department. Study day method of education. Resident or non-resident.

SISTER

GEORGE ELIOT HOSPITAL, NUNEATON (Training School for Nurses—275 beds). Ward Sister for Women's Ward, medical and surgical patients. Resident or non-resident.

HEREFORDSHIRE

SISTERS

COUNTY HOSPITAL, HEREFORD (General—337 beds). For Midwifery Department. 48 consultant beds. Part II school. Modern department. Resident or non-resident.

THEATRE STAFF NURSE

COUNTY AND GENERAL HOSPITALS, HEREFORD. Urgently required. Good all-round experience given. Resident or non-resident.

STAFF NURSES

GENERAL HOSPITAL, HEREFORD (154 beds). Two required for Male Orthopaedic and Female Surgical Wards. Training School. Resident or non-resident.

STOKE-ON-TRENT AND DISTRICT

REGISTERED NURSE TUTORS

CHESHIRE JOINT SANATORIUM, Nr. MARKET DRAYTON, SALOP. (174 beds). Qualified Sister Tutor for Affiliated Training School

CITY GENERAL HOSPITAL, STOKE-ON-TRENT (792 beds). One of four. Qualified.

HOME SISTER

CITY GENERAL HOSPITAL, STOKE-ON-TRENT (792 beds).

ADMINISTRATIVE SISTERS

HAYWOOD HOSPITAL, BURSLEM (96 beds). Category 'A'.

NORTH STAFFORDSHIRE ROYAL INFIRMARY, HARTSHILL, STOKE-ON-TRENT. Relief Administrative Sister for duties in Matron's office. Temporary appointment for six months.

NIGHT SISTERS

CITY GENERAL HOSPITAL, STOKE-ON-TRENT (792 beds). S.R.N. Two required.

LEEK MOORLANDS HOSPITAL, STAFFS. S.R.N., S.C.M. Four nights weekly. Second of two. For Geriatric and Midwifery Wards.

NORTH STAFFORDSHIRE ROYAL INFIRMARY, HARTSHILL. For Surgical Private Block.

THEATRE SISTERS

BIDDULPH GRANGE ORTHOPAEDIC HOSPITAL, BIDDULPH, STOKE-ON-TRENT. In charge of Theatre and Plaster Room. Excellent Theatre Unit. Operations for all children's and some female adult orthopaedic conditions. Resident or non-resident.

STOKE-ON-TRENT AND DISTRICT—Contd.

THEATRE SISTERS—Continued

CITY GENERAL HOSPITAL, STOKE-ON-TRENT (792 beds).

NORTH STAFFORDSHIRE ROYAL INFIRMARY, HARTSHILL, STOKE-ON-TRENT (450 beds). For busy modern twin General Theatres. Working under Theatre Superintendent.

SISTERS

BUCKNALL HOSPITAL, BUCKNALL (Infectious Diseases and Geriatric—284 beds). Ward Sisters.

CHEADLE HOSPITAL, STAFFS. (Chronic—70 beds). Ward Sisters.

CITY GENERAL HOSPITAL, STOKE-ON-TRENT (792 beds). Ward Sisters. For Medical and Surgical Wards. Also Sister in charge of 32 bed In-patient Dermatological Ward, forming part of Department of Dermatology for Stoke-on-Trent Group. Separate Out-patient Department at North Staffordshire Royal Infirmary (1½ miles away).

LEEK MEMORIAL HOSPITAL, LEEK (27 beds). Ward Sister.

NORTH STAFFS ROYAL INFIRMARY, HARTSHILL, STOKE-ON-TRENT (450 beds). Ward Sister for Neurosurgical and Head Injuries Ward. Also Sister or Charge Nurse for Male Traumatic Orthopaedic Ward.

STAFF NURSES

BUCKNALL HOSPITAL, STOKE-ON-TRENT (284 beds). S.R.N., R.F.N., male or female, for both Fever and Geriatric Wards. Resident or non-resident.

CHEADLE HOSPITAL, STAFFS. (Chronic—70 beds).

CHESHIRE JOINT SANATORIUM, Nr. MARKET DRAYTON, SALOP. (174 beds). Two required. B.T.A. Certificate only. Also S.R.N.s for one year's training for B.T.A. Certificate and S.R.N.s for experience in thoracic nursing.

CITY GENERAL HOSPITAL, STOKE-ON-TRENT (792 beds). For duty in Wards and Theatres.

HARTSHILL ORTHOPAEDIC HOSPITAL, HARTSHILL (60 beds). S.R.N.

HAYWOOD HOSPITAL, BURSLEM (96 beds). For Medical and Surgical Wards.

LEEK MEMORIAL HOSPITAL, STAFFS. (27 beds). S.R.N.

LEEK MOORLANDS HOSPITAL, STAFFS. Male for Male Geriatric Wards (29 beds). Residential accommodation available for single man. Valuable experience in hospital, situated in delightful part of the country.

LONGTON HOSPITAL, STOKE-ON-TRENT (55 beds). For wards and departments.

NORTH STAFFS ROYAL INFIRMARY, HARTSHILL, STOKE-ON-TRENT (450 beds). For Private Patients' Block. Also for General Wards and departments. S.R.N. Neurological Out-patients' Department. Resident or non-resident.

NORTH STAFFS ROYAL INFIRMARY, HARTSHILL, STOKE-ON-TRENT (450 beds). Staff Nurses, S.R.N., for new Twin Operating Theatre Unit.

STANFIELD HOSPITAL, BURSLEM (Chronic Sick—90 beds). S.R.N. for Female Chronic Sick Wards.

POST-REGISTRATION COURSES

BUCKNALL HOSPITAL, STOKE-ON-TRENT (284 beds, including 84 Infectious). General Trained Nurses for one year's training for R.F.N. Certificate.

STATE ENROLLED NURSES

CHEADLE HOSPITAL, STAFFS. (Chronic—70 beds).

LEEK MEMORIAL HOSPITAL, STAFFS. (27 beds).

LEEK MOORLANDS HOSPITAL, STAFFS. (104 beds). **Female.**

LONGTON HOSPITAL, STOKE-ON-TRENT (55 beds).

NORTH STAFFS ROYAL INFIRMARY, HARTSHILL (450 beds).

STANFIELD HOSPITAL, BURSLEM (Chronic Sick—90 beds).

MIDWIFERY SISTERS

CITY GENERAL HOSPITAL (Maternity Unit—60 beds). Apply Matron, Limes Maternity Hospital, Hartshill, Stoke-on-Trent.

STAFF MIDWIVES

CITY GENERAL HOSPITAL, STOKE-ON-TRENT (Maternity Unit—60 beds). S.R.N., S.C.M. **Apply Matron, Limes Maternity Hospital,** Hartshill, Stoke-on-Trent.

HAYWOOD HOSPITAL, BURSLEM (Acute General). S.R.N., S.C.M. for modern Maternity Unit of 30 beds.

NORTH STAFFS ROYAL INFIRMARY, HARTSHILL (450 beds). For night duty.

PUPIL MIDWIVES

CITY GENERAL HOSPITAL, STOKE-ON-TRENT (General and Maternity—792 beds). Complete Training School, Parts I and II. **Part I at The City General Hospital.** Study day system of training. S.R.N. and non-S.R.N. pupils accepted for six and eighteen months' training respectively. **Part II at The Limes Maternity Hospital (46 beds). Gas and Air Analgesia** training available at both hospitals. Applications for both Part I and Part II to the **Matron, The Limes Maternity Hospital, Hartshill, Stoke-on-Trent.**

NURSING AUXILIARIES

CHESHIRE JOINT SANATORIUM, Nr. MARKET DRAYTON, SALOP. (174 beds).

LEEK MOORLANDS HOSPITAL, STAFFS. Female.

WOLVERHAMPTON AND DISTRICT

ADMINISTRATIVE SISTER

THE WOMEN'S HOSPITAL, WOLVERHAMPTON (Gynaecological, Obstetric and Premature Baby—100 beds). Part I Midwifery Training School.

CONTINUED OVERLEAF

BIRMINGHAM REGIONAL HOSPITAL BOARD—*Contd.*

WOLVERHAMPTON AND DISTRICT—Contd.

SISTERS

PARKFIELDS HOSPITAL, WOLVERHAMPTON (Fever and Tuberculosis—66 beds). Ward Sister (tuberculous). Applications to Matron, The Royal Hospital, Wolverhampton.

HOLIDAY RELIEF SISTERS

NEW CROSS HOSPITAL, WOLVERHAMPTON (General—636 beds).

STAFF NURSES

NEW CROSS HOSPITAL, WOLVERHAMPTON (General—636 beds).

POST-REGISTRATION COURSES

THE WOMEN'S HOSPITAL, WOLVERHAMPTON (Gynaecological, Obstetric and Premature Baby—100 beds). Premature Babies Nursing Course, of six months, for trained Nurses and Midwives. Certificate given on completion of course.

STATE ENROLLED NURSES

BRIDGNORTH AND SOUTH SHROPSHIRE INFIRMARY, BRIDGNORTH (General and Maternity—55 beds). Full-time, resident or non-resident, for work in the General Wards and departments. Applications to Matron.

MIDWIFERY SISTERS

THE WOMEN'S HOSPITAL, WOLVERHAMPTON (Gynaecological, Obstetric and Premature Baby—100 beds). Three required, S.R.N., S.C.M., for Part I Training School of 25 beds. New extension of 12 beds to be completed shortly. Resident or non-resident.

STAFF MIDWIVES

NEW CROSS HOSPITAL, WOLVERHAMPTON (General—636 beds). Resident or non-resident.

THE WOMEN'S HOSPITAL, WOLVERHAMPTON (Gynaecological, Obstetric and Premature Baby—100 beds). Three required, S.R.N., S.C.M., for Part I Training School of 25 beds. New extension of 12 beds to be completed shortly. Resident or non-resident.

PUPIL MIDWIVES

NEW CROSS HOSPITAL, WOLVERHAMPTON (General—636 beds; Maternity—44 beds. Modernised, up-to-date). Pupils accepted for Part II Training every three months. March, June, September and December.

THE WOMEN'S HOSPITAL, WOLVERHAMPTON (Gynaecological, Obstetric and Premature Baby—100 beds). For Part I Midwifery Training School. Vacancies every three months. Resident or non-resident.

WARWICKSHIRE

SISTERS

STRATFORD-ON-AVON HOSPITAL (Mainly Acute—164 beds). Second Sister for Female Geriatric Ward—good experience.

WARWICK HOSPITAL. For Female Surgical Ward. Good experience.

HOLIDAY RELIEF SISTERS

STRATFORD-ON-AVON HOSPITAL (Mainly Acute—164 beds).

STAFF NURSES

STRATFORD-ON-AVON HOSPITAL (Mainly Acute—164 beds). Staff Nurses required including one for Female Surgical Ward. Resident or non-resident. Good experience.

WARWICK HOSPITAL. For Operating Theatre providing good training and experience.

WORCESTERSHIRE

ASSISTANT MATRON

HAYLEY GREEN HOSPITAL, HALESOWEN, Nr. BIRMINGHAM (Infectious Diseases and General Medicine—68 beds). S.R.N., R.F.N.

NIGHT SUPERINTENDENT

WORCESTER ROYAL INFIRMARY AND RONKSWOOD HOSPITAL (Student and Pupil Nurse Training School—432 beds; Part I Midwifery Training School—50 beds). For the Royal Infirmary. Forty-four hour week. Full details, and opportunity to visit the hospital, from Matron.

NIGHT SISTER IN SOLE CHARGE

PERSHORE COTTAGE HOSPITAL (General—17 beds).

NIGHT SISTERS

CORBETT HOSPITAL, STOURBRIDGE (General—114 beds). General Training School. S.R.N. Resident or non-resident.

MALVERN GENERAL HOSPITAL (General—19 beds).

THEATRE SISTERS

WORCESTER ROYAL INFIRMARY AND RONKSWOOD HOSPITAL (Student and Pupil Nurse Training School—432 beds; Part I Midwifery Training School—50 beds). For Twin Theatres at the Royal Infirmary. Full details, and opportunity to visit the hospital, from Matron.

SISTERS

MALVERN GENERAL HOSPITAL (General—19 beds). Ward Sister. Resident.

SHRUB HILL HOSPITAL, WORCESTER (Long-stay and Maternity—126 beds). Ward Sister for Geriatric Ward. Resident.

WORCESTERSHIRE—Contd.

SISTERS—Continued

WORCESTER ROYAL INFIRMARY AND RONKSWOOD HOSPITAL (Stu and Pupil Nurse Training School—432 beds; Part I Midwifery Training Sch 50 beds). For Orthopaedic and Fracture Clinic, including Plaster Room. Relief Sisters, two, for permanent posts. Full details, and opportunity to hospital, from Matron.

CHARGE NURSE

ROMSLEY HILL HOSPITAL, Nr. BIRMINGHAM (Pulmonary Tuberculo 134 beds). S.R.N. Previous chest hospital experience an advantage. Resi or non-resident.

STAFF NURSES

CORBETT HOSPITAL, STOURBRIDGE (General—114 beds). Ge Training School. Theatre Staff Nurse Resident or non-resident.

EVESHAM GENERAL HOSPITAL (General—54 beds). For Casualty, time. Resident or non-resident.

MALVERN GENERAL HOSPITAL (General—19 beds).

ROMSLEY HILL HOSPITAL, Nr. BIRMINGHAM (Pulmonary Tuberculo 134 beds). Male or female. S.R.N., R.F.N. or B.T.A. Certificate only. Resi or non-resident.

WORCESTER ROYAL INFIRMARY AND RONKSWOOD HOSPITAL (Stu and Pupil Nurse Training School—432 beds; Part I Midwifery Training Sch 50 beds). For Acute Medical Children's Ward.

STATE ENROLLED NURSES

AVONSIDE HOSPITAL, EVESHAM (Long-stay and Maternity—255 be

EVESHAM GENERAL HOSPITAL (General—54 beds). Male and fem Full-time.

MALVERN GENERAL HOSPITAL (General—19 beds). Two required, R dent.

ROMSLEY HILL HOSPITAL, Nr. BIRMINGHAM (Pulmonary Tuberculo 134 beds). Male or female. Resident or non-resident.

WORCESTER ROYAL INFIRMARY AND RONKSWOOD HOSPIT (Student and Pupil Nurse Training School—432 beds. Part I Midwifery Trai School—50 beds). For day and night duty in wards and departments.

DEPARTMENTAL MIDWIFERY SISTERS

SHRUB HILL HOSPITAL, WORCESTER (Long-stay and Maternity—126 be Category (b). General Practitioner Unit of 18 beds with Ante-Natal Cl attached. Resident or non-resident.

WORCESTER ROYAL INFIRMARY AND RONKSWOOD HOSPIT (Student and Pupil Nurse Training School—432 beds. Part I Midwifery Trai School—50 beds). Category (a) to assist with obstetric training of Student Nur M.T.D. an advantage.

MIDWIFERY SISTERS

WORCESTER ROYAL INFIRMARY, INCLUDING RONKSWOOD HOSPITA WORCESTER (General—432 beds; Maternity—50 beds). Part I Midwifery Trai School. For busy department.

STAFF MIDWIVES

AVONSIDE HOSPITAL, EVESHAM (Long-stay and Maternity—255 be For day and night duty. Resident or non-resident.

SHRUB HILL HOSPITAL, WORCESTER (Long-stay and Maternity—126 be For General Practitioner Unit of 18 beds, with Ante-Natal Clinic attached.

WORCESTER ROYAL INFIRMARY AND RONKSWOOD HOSPIT (Student and Pupil Nurse Training School—432 beds. Part I Midwifery Trai School—50 beds). For ward and departmental work in busy Maternity Un

PUPIL MIDWIVES

WORCESTER ROYAL INFIRMARY AND RONKSWOOD HOSPIT (Student and Pupil Nurse Training School—432 beds. Part I Midwifery Trai School—50 beds). Schools commence 1st February, 1st May, 1st August and November each year. New well-equipped department, including Premature Ba Unit.

BURTON-ON-TRENT AND DISTRICT

HOME SISTER

GENERAL HOSPITAL, BURTON-ON-TRENT (275 beds). Resid

THEATRE SISTER

GENERAL HOSPITAL, BURTON-ON-TRENT (275 beds). One of the working under Theatre Superintendent. Two busy General/Orthopaedic Thea Well furnished flat provided if resident.

SISTER

GENERAL HOSPITAL, BURTON-ON-TRENT (275 beds). For Ophthalm Unit. Well-equipped, self-contained Unit of 20 beds, plus Out-patient Dep ment and Theatre. Well furnished flat provided if resident.

SHROPSHIRE

HOME SISTER

THE ROBERT JONES AND AGNES HUNT ORTHOPAEDIC HOSPITA OSWESTRY (418 beds). With additional administrative duties. Suitable post anyone wishing to train for administration.

NIGHT SISTERS

CROSS HOUSES HOSPITAL, Nr. SHREWSBURY (174 beds, including Maternity).

THEATRE CHARGE NURSE/THEATRE SISTER

THE ROBERT JONES AND AGNES HUNT ORTHOPAEDIC HOSPITA OSWESTRY (418 beds). This position would suit either male or female.

BIRMINGHAM REGIONAL HOSPITAL BOARD—*Contd.*

SHROPSHIRE—Contd.

SISTERS

THE ROBERT JONES AND AGNES HUNT ORTHOPAEDIC HOSPITAL, OSWESTRY (418 beds). For Out-patients' Department, full or part-time.

WREKIN HOSPITAL, WELLINGTON (Maternity, Post-operative, Chest Unit, Geriatric and Paediatric—127 beds). Ward Sister interested mainly in teaching Pupil Nurses.

STAFF NURSES

EYE, EAR AND THROAT HOSPITAL, SHREWSBURY (Eye and E.N.T.—68 beds). For Eye and E.N.T. Theatre. Resident or non-resident.

ROYAL SALOP INFIRMARY, SHREWSBURY (General—504 beds). For Orthopaedic Ward.

WREKIN HOSPITAL, WELLINGTON (Maternity, Post-operative Chest Unit, Geriatric and Paediatric—127 beds). Two, full-time, for new Out-patient Department, dealing with Gynaecological, Surgical, Paediatric and Dental Clinics.

STATE ENROLLED NURSES

CROSS HOUSES HOSPITAL, Nr. SHREWSBURY (174 beds, including 34 Maternity).

ROYAL SALOP INFIRMARY, SHREWSBURY (General—504 beds). For Orthopaedic Ward.

MIDWIFERY SISTERS

LADY FORESTER HOSPITAL, MUCH WENLOCK (Maternity—6 beds; General—20 beds). S.R.N., S.C.M. Willing to relieve in wards and departments. Resident.

STAFF MIDWIVES

CROSS HOUSES HOSPITAL, Nr. SHREWSBURY (174 beds—including 34 Maternity).

OSWESTRY AND DISTRICT HOSPITAL (Acute—43 beds). Required for 1st December, 1961.

ROYAL SALOP INFIRMARY, SHREWSBURY (General—504 beds). Part II Midwifery School

STAFFORDSHIRE

STAFF NURSES

SISTER DORA CONVALESCENT HOSPITAL, MILFORD (Male Post-operative—24 beds). Night duty.

STUDENT NURSE TRAINING

The undermentioned hospitals offer facilities for Student Nurse Training and applications are invited from women (and where indicated from men), aged 18 to 30, to take the course of three years' General Training for State Registration. The Block System of training, where referred to, means that much of the theoretical work is undertaken when the Nurse is not working on the wards. For further particulars, details of salaries and application forms, apply to the Matron of the hospital concerned unless otherwise stated.

BIRMINGHAM AND MIDLAND EYE HOSPITAL, BIRMINGHAM, 3 (Ophthalmic—153 beds). Candidates accepted, at age 17 years, as Ophthalmic Trainees for four years' associated training, two at this hospital and a further two at one of the following: Queen Elizabeth, General and St. Chad's Hospitals. Eligible for Diploma of Ophthalmic Nursing Board at the end of two years. Eighty-eight hour fortnight.

CHESHIRE JOINT SANATORIUM, Nr. MARKET DRAYTON, SALOP. (174 beds). Four years' course of training in General and Tuberculosis Nursing; the first two years at the Cheshire Joint Sanatorium, followed by two years at the City General Hospital or the North Staffordshire Royal Infirmary, Stoke-on-Trent. Students also accepted for two years' training for the British Tuberculosis Association Certificate only.

CITY GENERAL HOSPITAL, STOKE-ON-TRENT (792 beds). Complete General Training School. **Male and female.** Study day block system in operation. Pleasantly situated; modern nurses' home; separate bedrooms.

DUDLEY ROAD HOSPITAL, BIRMINGHAM, 18 (General—650 beds; Maternity—114 beds. Premature Baby Unit). Training in 3½ years. Block system of training. Schools: 2nd October, 1st January.

HALLAM HOSPITAL, WEST BROMWICH (428 beds). For Preliminary Training School course commencing January, 1962, and approximately every three months. **Study day and modified block system** in operation. Good residential accommodation.

KIDDERMINSTER GENERAL HOSPITAL (112 beds). **Female.** Complete General Training School.

LITTLE BROMWICH GENERAL HOSPITAL, BIRMINGHAM, 9 (General Training School—700 beds. Busy developing hospital). Block system of study. Nurses on the Supplementary Register accepted for shortened periods of training.

NEW CROSS HOSPITAL, WOLVERHAMPTON (General—636 beds). Between 18 and 35 years of age. Three years' training including twelve weeks in Preliminary Training School.

NORTH STAFFS ROYAL INFIRMARY, HARTSHILL, STOKE-ON-TRENT (455 beds). Complete General Training School. Male and female. Block system of training in operation. Modern nurses' home in pleasant surroundings. Separate bedrooms. Recreational facilities.

STUDENT NURSE TRAINING—Contd.

POWICK HOSPITAL, Nr. WORCESTER (Mental—1,000 beds). For Psychiatric Training. Male and female. Communications from male applicants to be addressed to the Chief Male Nurse.

ROYAL ORTHOPAEDIC HOSPITAL, BIRMINGHAM (340 beds). Courses beginning January, August and October. Age 17, G.C.E. standard.

ST. CHAD'S HOSPITAL, BIRMINGHAM, 16 (General—153 beds). Applications invited from well educated young ladies (18 years and over) to train as Nurses. Central Preliminary Training School, for 12 weeks, commences January, April, July and October. Study-day system of education. Forty-four hour week.

SELLY OAK HOSPITAL, BIRMINGHAM, 29 (Complete General and Pupil Nurse Training Schools. Acute—500 beds; Geriatric—456 beds). Male and female students, aged 18 years and over, for three years' training. Resident accommodation for female students only.

WARWICK HOSPITAL. Training offered in General Nursing to prepare well-educated girls for State Registration. Minimum age: 18 years.

WEST HEATH HOSPITAL, BIRMINGHAM, 31 (Pulmonary Tuberculosis—207 beds). **Male and female** for two years' training for B.T.A. Certificate.

YARDLEY GREEN HOSPITAL, BIRMINGHAM, 9 (Medical and Surgical treatment of tuberculosis and other chest diseases in adults and children—400 beds). **Male and female.** Resident or non-resident. Four years' course of training in general and tuberculosis nursing. First two years will be spent at Yardley Green Hospital, followed by two years at Dudley Road Hospital, Selly Oak Hospital or the Queen Elizabeth School of Nursing, Birmingham. Students are also accepted for two years' training for the British Tuberculosis Association.

PUPIL NURSES

Are required at the following hospitals for two years' training for Roll of Pupil Nurses. Further particulars from the Matron of the hospital.

AVONSIDE HOSPITAL, EVESHAM (Long-stay and Maternity—255 beds). Vacancies for pupils of both sexes. Training given by teaching staff of Avonside and Evesham General Hospital for acute and surgical nursing.

HAYWOOD HOSPITAL, BURSLEM (96 beds: Acute—66, Maternity—30). Female, between 18 and 40 years, for two years' training course, including four weeks in Preliminary Training School. Modern nurses' home with excellent amenities. Full particulars from Matron, North Staffordshire Royal Infirmary, Stoke-on-Trent.

LITTLE BROMWICH GENERAL HOSPITAL, BIRMINGHAM, 9 (General Training School—700 beds. Busy, developing hospital).

MID-WORCESTERSHIRE HOSPITAL MANAGEMENT COMMITTEE. Male and female. Study day system of training. Apply to the Matron of one of the component Training Schools: Bromsgrove Cottage Hospital; Blackwell Recovery Hospital, near Bromsgrove; Smallwood Hospital, Redditch; Blakebrook Hospital, Kidderminster.

SELLY OAK HOSPITAL, BIRMINGHAM, 29 (Complete General and Pupil Nurse Training Schools. Acute—500 beds; Geriatric—456 beds). Male and female pupils aged 18 to 45 years, for two years' training. Residence for female only.

SUMMERFIELD HOSPITAL, BIRMINGHAM, 18 (Chronic Sick and Geriatric—1,059 beds). Female, 18-35 years. School commences 2nd October.

WEST HEATH HOSPITAL, BIRMINGHAM, 31 (Pulmonary Tuberculosis—207 beds). **Male and female.** Part of the course to be taken at Yardley Green Hospital and Selly Oak Hospital West.

WORCESTER ROYAL INFIRMARY SCHOOL OF NURSING. Including Ronkswood and Shrub Hill Hospitals, Worcester. The training offers experience in acute medical and surgical nursing. Next school October, 1961.

YARDLEY GREEN HOSPITAL, BIRMINGHAM, 9 (400 beds for medical and surgical treatment of tuberculosis and other chest diseases in adults and children). Part of the course to be taken at Selly Oak Hospital West.

MENTAL NURSING APPOINTMENTS

PRINCIPAL TUTOR

ST. EDWARD'S PSYCHIATRIC HOSPITAL, CHEDDLETON, STAFFS. (1,350 beds). Male or female. Candidates must be State Registered in Mental and General Nursing, and hold a recognised Nurse Tutor's Diploma. The hospital is an approved Training School for the new experimental syllabus of Psychiatric Nurse Training. A modern teaching unit is situated in the hospital grounds; the study day system of training is in operation. For a married man a house is available on the hospital estate at a weekly rental of 27/9d.; on a good 'bus route and near to a 'bus stop; alternatively single accommodation (bedroom and a sitting-room) will be available, if required, in the nurses' home. Applications, immediately, to the Medical Superintendent.

STAFF NURSES

CITY GENERAL HOSPITAL, STOKE-ON-TRENT. **Female** for **Female** Psychiatric Unit of 86 beds; also **Male Staff Nurses, S.R.M.N., for Male Psychiatric** Unit, non-resident (65)

PUBLIC HEALTH VACANCIES—Continued

SOMERSET COUNTY COUNCIL

MIDWIFERY AND NURSING SERVICES

Keynsham. Full-time **Midwife** and **District Nurse-Midwife** urgently required. Accommodation available. Motorists or willing to learn (financial help given with driving tuition). Car provided or allowance paid.

Further particulars from County Medical Officer of Health, County Hall, Taunton. (1710)

ESSEX COUNTY COUNCIL

Health Visitor required in Ongar district (rural) of Mid-Essex Health Area. Car driver essential.

Application form from Area Medical Officer, 75 Springfield Road, Chelmsford. (1705)

PUBLIC HEALTH VACANCIES—CONTINUED ON SUPPLEMENT XXVI

LEEDS REGIONAL HOSPITAL BOARD

On behalf of the Management Committees, applications are invited for the following appointments, and should be sent together with details of age, qualifications, training, experience, and the names of two referees (or copies of two recent testimonials) to the Matron of the appropriate hospital (except where otherwise stated), from whom further details may be obtained. Salaries and conditions are in accordance with the appropriate National Agreements.

THE MATERNITY HOSPITAL, HEDON ROAD, HULL

Part I Training School

Applications are invited for the following posts to staff a new Midwifery Department of 20 beds, to be opened in 1962. At present there are 81 beds, with approximately 2,500 deliveries yearly.

SISTERS. Opportunities to take the M.T.D. Course. Resident or non-resident.

STAFF MIDWIVES. Opportunities for promotion. Resident or non-resident.

S.R.N. or R.S.C.N. Post-registration course of six months in **Premature and Special Baby Care.** Certificate given on completion.

PUPIL MIDWIVES. S.R.N. and **Non-S.R.N.** Two qualified Tutors responsible for coaching for the C.M.B. Part I Examination. One study day per week plus day off.

Forty-four hour week in operation.

Modernised nurses' home with separate bedrooms, each with wash-basins.

The hospital is situated in its own pleasant grounds, two miles out of the city. It is served with frequent 'bus services to city and coast.

Brochure on application to the Matron.

ASSISTANT MATRONS

CHAPEL ALLERTON HOSPITAL, Leeds, 7 (General—273 beds). **Senior Assistant Matron.** Vacant now. The hospital is a Pupil Nurse Training School and the post offers a good opportunity for anyone wishing to obtain further administrative experience. The administrative staff includes one other Assistant Matron. Application forms may be obtained from J. Folkard, Group Secretary, Administrative Offices, St. James's Hospital, Leeds, 9.

ST. JOHN'S HOSPITAL, Goole, Yorkshire. For a sub-group of four small hospitals in the Goole area. Total beds—220 (medical, surgical and chronic sick). Detailed applications and names of two referees to the Group Secretary, St. John's Hospital, Goole, Yorkshire.

WESTERN GENERAL HOSPITAL, Anlaby Road, Hull (General—504 beds). S.C.M. preferred. The hospital, which is a complete Training School for State Registration in General Nursing, has a complement of 504 beds. A major scheme of development, involving re-building, will start in the near future. This is a new appointment additional to existing establishment. Detailed applications, with names of three referees, to the Secretary.

REGISTERED NURSE TUTORS

DEWSBURY AND STAINCLIFFE HOSPITALS' SCHOOL OF NURSING, GENERAL HOSPITAL, Dewsbury (General—436 beds). Female, one of two, with clinical instruction. 144 Student Nurses. Resident or non-resident.

KINGSTON GENERAL HOSPITAL, Beverley Road, Hull (General—419 beds). Male or female. General Training School with an establishment of 120 Student Nurses. Resident or non-resident.

PINDERFIELDS GENERAL HOSPITAL, Wakefield (606 beds). School of Nursing. Qualified Tutor (male or female) to take charge of Preliminary Training School. Post vacant now through retirement. Excellent teaching facilities and equipment. Applications to Group Secretary, Wakefield 'B' Group Hospital Management Committee, at the Hospital.

ST. JAMES'S HOSPITAL (SOUTH), Leeds, 9 (General—725 beds). Sister Tutor—one of three working with a Principal Sister Tutor. Resident or non-resident.

WESTERN GENERAL HOSPITAL, Anlaby Road, Hull (General—504 beds). Qualified Sister Tutor to assist Principal Tutor in General Training School. Post vacant now and offers good teaching facilities and experience. Application, with names of three referees, to the Matron.

HOME SISTER

HALIFAX GENERAL HOSPITAL, Halifax (Mainly Acute—440 beds).

NIGHT SUPERINTENDENT

THE ROYAL INFIRMARY, Huddersfield (Acute General—285 beds). S.R.N., (S.C.M. an advantage). Good Ward Sister's experience essential. Resident or non-resident.

ADMINISTRATIVE SISTER

SCARBOROUGH HOSPITAL, Scarborough (290 beds). To assist in Matron's Office.

NIGHT SISTER/NIGHT CHARGE NURSE

KILLINGBECK HOSPITAL, York Road, Leeds, 14 (Chest Diseases and Thoracic Surgery—213 beds). To work under Night Superintendent. Post suitable for Staff Nurse seeking promotion. Thoracic Surgery Unit, including heart surgery, opening 1st November. Opportunity to take B.T.A. Certificate if desired. Resident or non-resident.

NIGHT SISTERS

COOKRIDGE HOSPITAL, Leeds, 16 (Radiotherapy—87 beds). Full-time. Resident or non-resident.

SEACROFT HOSPITAL, York Road, Leeds, 14 (I.D. and Children—421 beds). Training School for R.F.N. and R.S.C.N. Certificates. One of four. Full or part-time.

STAINCLIFFE GENERAL HOSPITAL, Dewsbury (General—308 beds). (S.C.M. an advantage). One of three working with Night Superintendent.

THE GENERAL HOSPITAL, Batley (General—99 beds).

THEATRE SISTERS

BARTHOLOMEW HOSPITAL, Bartholomew Avenue, Goole (Surgical—44 beds). **Male or female.** Resident or non-resident.

HARROGATE GENERAL HOSPITAL, Knaresborough Road, Harro (General and Maternity—259 beds). To increase the establishment following integration of the Theatres of this hospital with Scotton Banks Hospital, Knaresborough. The successful applicant will work in either hospital as required.

JEWISH HERZL MOSER HOSPITAL, Leeds, 7 (General—34 beds). Part (22 hours per week).

ST. JAMES'S HOSPITAL (SOUTH), Leeds, 9 (General—725 beds). Theatre Sister. Four nights per week. Forty-four hour week.

THE ROYAL EYE AND EAR HOSPITAL, Hallfield Road, Bradfo (105 beds). **Theatre Sister** or **Male Charge Nurse**—second of two. Spe experience preferable, but not essential. Residential accommodation availa Theatre Sister only, if desired.

THE GENERAL HOSPITAL, Batley (General—99 beds).

THE GENERAL HOSPITAL, Dewsbury (General—128 beds). Male or fe Resident or non-resident.

SISTERS

CLAYTON HOSPITAL, Northgate, Wakefield (Acute—204 beds). Ju Sister. Resident or non-resident.

MIRFIELD MEMORIAL HOSPITAL, Mirfield (Surgical Annexe—18 be Ward Sister. Resident.

OAKWELL GERIATRIC HOSPITAL, Birstall, Nr. Leeds (Geriatr 90 beds). **Sister or Charge Nurse.**

PUBLIC DISPENSARY AND HOSPITAL, Leeds, 2. Junior Sister Ophthalmic and E.N.T. Department—preferably with Ophthalmic Certificate.

ROYAL BATH HOSPITAL, Cornwall Road, Harrogate (Rheumatic Diseases 147 beds). Junior Ward Sister for busy Surgical Orthopaedic Ward (male female patients—33 beds). Resident or non-resident. Off-duty arranged to inc half day and one day off, and long morning (duty commencing at 12 noon).

ST. JAMES'S HOSPITAL (SOUTH), Leeds, 9 (General—725 beds). Male Plastic Ward of 28 beds. Forty-four hour week. Resident or non-resi

SEACROFT HOSPITAL, York Road, Leeds, 14 (I.D. and Children— beds). Training School for R.F.N. and R.S.C.N. Certificates. Ward Sister Cubicle Ward dealing chiefly with infants and babies. There is a milk kit on the ward. S.R.N. and/or R.S.C.N./R.F.N.

THE GENERAL HOSPITAL, Batley (General—99 beds). Male Ward Si

VICTORIA HOSPITAL FOR SICK CHILDREN, Park Street, Hull (Children 115 beds). Second Sister for E.N.T. Ward. S.R.N., R.S.C.N., or S.R.N., S. Must have theatre experience. Resident or non-resident. Also Relief Si S.R.N., R.S.C.N., or S.R.N. S.C.M.

WESTFIELD HOSPITAL, Hook, Nr. Goole (Pre-Convalescent and G.P. beds). Ward Sister. Resident or non-resident.

THEATRE STAFF NURSES

HARROGATE GENERAL HOSPITAL, Knaresborough Road, Harro (General and Maternity—259 beds). Required to increase establishment follow the integration of the Theatres of this hospital and Scotton Banks Hosp Knaresborough. The successful applicant will be expected to work in e hospital as required.

HULL ROYAL INFIRMARY, Prospect Street, Hull.

HULL ROYAL INFIRMARY (SUTTON) (General—214 beds). Applica to the Matron, Hull Royal Infirmary, Prospect Street, Hull.

VICTORIA HOSPITAL FOR SICK CHILDREN, Park Street, Hull (Children 115 beds). For E.N.T. Theatre. Resident or non-resident. Also one, urg required, for Main Theatre.

STAFF NURSES (Female)

CLAYTON HOSPITAL, Northgate, Wakefield (Acute—204 beds). Resi or non-resident. Also one for Out-patient Department.

HARROGATE GENERAL HOSPITAL, Knaresborough Road, Harrogate (Ge and Maternity—259 beds). For General Wards, and two with Orthop Certificates.

HULL ROYAL INFIRMARY, Prospect Street, Hull. For E.N.T. W and one for the Out-patient Department. Resident or non-resident.

JEWISH HERZL MOSER HOSPITAL, Leeds, 7 (General—34 beds). time for day duty. Vacancy owing to promotion.

KILLINGBECK HOSPITAL, York Road, Leeds, 14 (Chest Diseases Thoracic Surgery—213 beds). With or without thoracic surgical nursing expe Thoracic Surgery Unit, including heart surgery, opening 1st November. Vacan on Wards and in Theatre. Opportunity to take B.T.A. Certificate if des Resident or non-resident.

KINGSTON GENERAL HOSPITAL, Beverley Road, Hull (General—419 be Full or part-time.

MIRFIELD MEMORIAL HOSPITAL, Mirfield (Surgical Annexe—18 be Full-time.

ROYAL BATH HOSPITAL, Cornwall Road, Harrogate (Rheumatic Diseases 147 beds). Resident or non-resident. Off duty arranged to include half day one day off, and long morning (duty commencing at 12 noon).

SCOTTON BANKS HOSPITAL, Ripley Road, Knaresborough (Partly Acu 269 beds). S.R.N. for Wards and Theatre.

THE GENERAL HOSPITAL, Dewsbury (General—128 beds). For M Medical Ward.

THE ROYAL INFIRMARY, Huddersfield (General—285 beds). For O patients' and Casualty Departments, Gynaecology and Surgical Unit. Residen non-resident.

WAR MEMORIAL HOSPITAL, Whitby (24 beds). S.R.N.

STAFF NURSES (Male)

KILLINGBECK HOSPITAL, York Road, Leeds, 14 (Chest Diseases Thoracic Surgery—213 beds). With or without thoracic surgical nursing expe Thoracic Surgery Unit, including heart surgery, opening 1st November. Vacan on Wards and in Theatre. Opportunity to take B.T.A. Certificate if des Resident or non-resident.

LEEDS REGIONAL HOSPITAL BOARD—*Contd.*

STAFF NURSES (Male)—Contd.

ROYAL BATH HOSPITAL, Cornwall Road, Harrogate (Rheumatic Diseases—147 beds). Non-resident. Off duty arranged to include half day and one day off, and long morning (duty commencing at 12 noon).

POST REGISTRATION COURSES

HULL MATERNITY HOSPITAL, Hedon Road, Hull (Maternity—81 beds). **Premature Baby and Neo-Natal Unit.** Applications are invited from Midwives, S.R.N. with Part I Certificate of the C.M.B., and Registered Sick Children's Nurses, for training in this new department which provides facilities for modern treatment. Course will be for six months. Certificate given on completion.

MATERNITY HOSPITAL, Fulford, York (Part II Training School—108 beds). **Premature and Special Care Baby Unit.** Applications are invited from Midwives, S.R.N. with Part I Midwifery Certificate, and Registered Sick Children's Nurses, for training in the above Unit for a period of six months, on completion of which a certificate is issued.

SEACROFT HOSPITAL, York Road, Leeds, 14 (I.D. and Children—421 beds). Training School for R.F.N. and R.S.C.N. Certificates. For Fever Training (R.F.N.—one year), and Sick Children's Training (R.S.C.N.—two years).

STATE ENROLLED NURSES

ESKDALE HOSPITAL, Whitby (Medical—17 beds; Maternity—13 beds).

HARROGATE GENERAL HOSPITAL, Knaresborough Road, Harrogate (General and Maternity—259 beds). To help in the Midwifery Department.

HULL ROYAL INFIRMARY, Prospect Street, Hull. Male or female.

KILLINGBECK HOSPITAL, York Road, Leeds, 14 (Chest Diseases and Thoracic Surgery—213 beds). For Thoracic Surgical Unit opening 1st November. Thoracic surgery nursing experience not essential. Vacancies on Wards and in Theatre. Opportunity to take B.T.A. Certificate if desired.

KINGSTON GENERAL HOSPITAL, Beverley Road, Hull (General—419 beds). Full-time or part-time; also female or male. Non-resident.

MATERNITY HOSPITAL, Fulford, York (Part II Training School—108 beds).

ST. MARY'S HOSPITAL, Leeds, 12 (Chronic Sick—107 beds). Resident or non-resident.

SEACROFT HOSPITAL, York Road, Leeds, 14 (I.D. and Children—421 beds). Training School for R.F.N. and R.S.C.N. Certificates. For night duty.

SCOTTON BANKS HOSPITAL, Ripley Road, Knaresborough (Partly Acute—269 beds). For Wards and Theatre. Female.

THE ROYAL INFIRMARY, Huddersfield (General—285 beds). For General Wards. Female. Resident or non-resident.

YORKSHIRE HOME, Cornwall Road, Harrogate (Chronic Sick—70 beds). Resident or non-resident. Off-duty arranged to include half day and one day off and long morning (duty commencing at 12 noon).

DEPARTMENTAL MIDWIFERY SISTERS

RIPON AND DISTRICT HOSPITAL, Firby Lane, Ripon (General and Maternity—53 beds). Grade 'C' for 15 bed General Practitioner Unit.

WALTON HALL AND MANYGATES HOSPITALS, Wakefield (Total of 61 maternity beds). Category 'B'. Resident. To be based at Walton Hall Hospital but with duties at Manygates Hospital as required. Normal deliveries only undertaken. Apply to Matron, Manygates Hospital, Barnsley Road, Wakefield.

MIDWIFERY SISTERS

HULL MATERNITY HOSPITAL, Hedon Road, Hull (Maternity—81 beds). Resident or non-resident.

MANYGATES HOSPITAL, Barnsley Road, Wakefield (Maternity—35 beds). Additional post. Day and night duty. Resident or non-resident.

ST. MARY'S HOSPITAL, Leeds, 12 (Maternity—113 beds). Full-time. Resident or non-resident.

STAFF MIDWIVES

ESKDALE HOSPITAL, Whitby (Medical—17 and Maternity—13 beds). S.C.M.

GOOLE MATERNITY HOME, Goole (10 beds). Non-resident.

HARROGATE GENERAL HOSPITAL, Knaresborough Road, Harrogate (General and Maternity—259 beds). For Part I Midwifery Training School.

HULL MATERNITY HOSPITAL, Hedon Road, Hull (Maternity—81 beds). Excellent experience in all departments.

KINGSTON GENERAL HOSPITAL, Beverley Road, Hull (General—419 beds). Two required for day or night duty. Resident or non-resident.

MANYGATES HOSPITAL, Barnsley Road, Wakefield (Maternity—35 beds). Day and night duty. Resident or non-resident.

ST. LUKE'S MATERNITY HOSPITAL, Bradford (138 beds). Resident or non-resident.

ST. MARY'S HOSPITAL, Leeds, 12 (Maternity—113 beds). Full-time. Resident or non-resident.

SEACROFT MATERNITY HOME, Queen Street South, Withernsea, East Yorkshire (10 beds). Resident or non-resident. Applications to the Matron, Hull Maternity Home, Hedon Road, Hull.

PUPIL MIDWIVES

HULL MATERNITY HOSPITAL, Hedon Road, Hull (Maternity—81 beds). For the Part I Examination of the Central Midwives' Board. Approved arrangements for Gas and Air Analgesia and good experience provided in the care of premature babies. Obstetric and Paediatric Lectures given by Specialists and qualified Midwifery Tutor. One week's preparatory course in classroom before commencing training.

MANYGATES HOSPITAL, Barnsley Road, Wakefield (Maternity—35 beds). For Part II C.M.B. training. Normal and abnormal midwifery experience available.

MATERNITY HOSPITAL, Fulford, York (Part II Training School—108 beds). S.R.N. and non-S.R.N. (next vacancies March, 1962). This is a modern hospital in pleasant surroundings. A full-time Sister Tutor is employed and the hospital affords good experience in both normal and abnormal midwifery. There are facilities for instruction in mothercraft, relaxation, analgesia and premature baby care.

PUPIL MIDWIVES—Contd.

ST. JAMES'S HOSPITAL (MATERNITY), Leeds, 9 (Maternity—66 beds). S.R.N. or R.S.C.N. Training commences April, 1962. One week preparatory training before entering wards, and one week study course on completion of training, prior to the Central Midwives' Board Examination. Weekly study day and 44 hour week in operation. Two qualified Tutors. Good experience in all branches of midwifery, also premature baby unit. Modern nurses' home. Hospital situated within easy reach of the City Centre. Apply Matron. Maternity Unit.

ST. LUKE'S MATERNITY HOSPITAL, Bradford, Yorkshire (138 beds). For First Period Midwifery Training. Must be S.R.N. or R.S.C.N. Weekly study day and 44 hour week in operation. Instruction in premature baby care given. Hospital conveniently situated to the city centre. Second period training can be taken in Bradford, if desired. For brochure and application form, apply to Matron.

ST. MARY'S HOSPITAL, Leeds, 12 (Maternity—113 beds). S.R.N. only are now being enrolled to prepare for the Central Midwives' Board Examination. Two qualified Midwifery Tutors are responsible for the supervision of training in theory and practice One study day and day off per week. Obstetric and paediatric lectures are given by Consultants on the hospital staff. Good experience in normal and abnormal midwifery, also the care of the premature baby. The hospital is pleasantly situated in its own grounds 3½ miles from the city centre, and is served by a frequent bus service. Separate bedrooms in modernised nurses' home. Brochure available on application to the Matron. Pupils may be resident or non-resident in approved cases.

NURSING AUXILIARIES

MATERNITY HOSPITAL, Fulford, York (Part II Training School—108 beds).

SCOTTON BANKS HOSPITAL, Ripley Road, Knaresborough (Partly Acute—269 beds). Female for wards.

MENTAL NURSING VACANCIES

ASSISTANT MATRON

MEANWOOD PARK HOSPITAL, Tongue Lane, Leeds, 6 (Mentally Subnormal—800 beds). Must be S.R.N. and hold qualifications for nursing of the mentally sub-normal.

WARD SISTERS

CLAYPENNY HOSPITAL, Easingwold, York (Mentally Sub-normal—400 beds). S.R.N., R.N.M.D. required for progressive hospital. A training school is envisaged in the near future.

MEANWOOD PARK HOSPITAL, Tongue Lane, Leeds, 6 (Mentally Subnormal—800 beds). Ward Sisters and Relief Ward Sisters, with qualifications in the nursing of the mentally sub-normal.

RAWCLIFFE HALL HOSPITAL, Rawcliffe, Nr. Goole, Yorks. (Female sub-normality and severe sub-normality—141 beds). R.N.M.D. or R.M.N.

THORNTON LODGE HOSPITAL, Thornton Rust, Aysgarth (Female Mental Deficient—35 beds). To act as deputy to Matron. Hospital for mentally sub-normal women. The hospital offers very congenial working conditions and is set amidst the most beautiful of Yorkshire's dales. Applications, as soon as possible, to Matron.

DEPUTY WARD SISTERS

MEANWOOD PARK HOSPITAL, Tongue Lane, Leeds, 6 (Mentally Subnormal—800 beds). With qualifications in the nursing of the mentally sub-normal.

STAFF NURSES (Female)

KINGSTON GENERAL HOSPITAL, Beverley Road, Hull (General—419 beds). Qualified S.R.N. and R.M.N. for modern Psychoneurosis Unit.

MEANWOOD PARK HOSPITAL, Tongue Lane, Leeds, 6 (Mentally Subnormal—800 beds). Full or part-time, with qualifications in the nursing of the mentally sub-normal.

RAWCLIFFE HALL HOSPITAL, Rawcliffe, Nr. Goole, Yorks. (Female sub-normality and severe sub-normality—141 beds). R.N.M.D. or R.M.N.

ST. JAMES'S HOSPITAL (NORTH), Leeds, 9 (Psychiatric—130 beds). R.M.N., full-time or part-time, for duties in Psychiatric Unit.

STAFF NURSES (Male)

KINGSTON GENERAL HOSPITAL, Beverley Road, Hull (General—419 beds). S.R.N. and R.M.N. for Psychoneurosis Wards. Non-resident.

POST REGISTRATION COURSES

MEANWOOD PARK HOSPITAL, Tongue Lane, Leeds, 6 (Mentally Subnormal—800 beds). Male or female for State Registration in the nursing of mentally sub-normal. Course 18 months for candidates already S.R.N., and 12 months for those holding qualification in the nursing of the mentally ill. Details from Matron or Chief Male Nurse.

NURSING ASSISTANTS

MEANWOOD PARK HOSPITAL, Tongue Lane, Leeds, 6 (Mentally Subnormal—800 beds). Male or female. Resident or non-resident. Previous experience not essential, training given. Four weeks' holiday with pay.

CONTINUED OVERLEAF

LEEDS REGIONAL HOSPITAL BOARD—*Contd.*

STUDENT NURSE TRAINING

There are vacancies at the undermentioned hospitals. Training allowances and conditions of service in accordance with the Whitley Council scales. Applications to Matron of hospital concerned.

HARROGATE GENERAL HOSPITAL, Knaresborough Road, Harrogate (General and Maternity—259 beds). There are vacancies for well-educated candidates to receive a sound theoretical and practical training for the General Register over a period of three years and three months. Schools commence 24th October, 1961, and 2nd January and 13th March, 1962. Applications to Matron, after the age of 17 years.

HULL ROYAL INFIRMARY, Prospect Street, Hull. Resident or non-resident.

KEIGHLEY AND DISTRICT VICTORIA HOSPITAL (incorporating Morton Banks Hospital) (General Training School—201 beds). Female only.

MEANWOOD PARK HOSPITAL, Tongue Lane, Leeds, 6 (Mentally Subnormal—800 beds). Male or female for training for State Registration in the nursing of mentally sub-normal. Full training facilities available. Details from Matron or Chief Male Nurse.

SEACROFT HOSPITAL, York Road, Leeds, 14 (I.D. and Children—421 beds). Training School for R.F.N. and R.S.C.N. Certificates. R.F.N.—2 year course. R.S.C.N.—3 year course. R.F.N. and R.S.C.N. (combined)—3½ years' course.

THE ROYAL INFIRMARY, Huddersfield (General—285 beds). Complete Training School for nurses taking their General Nurse Training Certificate. Nurses on the Supplementary Register accepted for shortened period of training. Study block system in operation.

PUPIL NURSES

For two years' training for the Roll of Pupil Nurses

RIPON AND DISTRICT HOSPITAL, Firby Lane, Ripon (General and Maternity—53 beds). For two-year training for State Enrolment. Age 18 years to 50 years. Vacancies for January school. Resident or non-resident.

ROYAL BATH HOSPITAL, Cornwall Road, Harrogate (Rheumatic Diseases—147 beds). Young ladies, from the age of 18 years, resident or non-resident. Also vacancy for one male pupil. Non-resident. Working hours, 44 hours per week. Off duty arranged to include half day and one day off and long morning (duty commencing at 12 noon).

ST. GEORGE'S HOSPITAL, Rothwell, Leeds (Geriatric—309 beds). Female. Resident or non-resident.

ST. JOHN'S HOSPITAL, Boothferry Road, Goole (Chronic Sick and Medical—110 beds). Male or female. Female can be resident.

STUDENTS. There are vacancies for Student Nurses, Pupil Nurses and Pupil Midwives at training hospitals (including Mental Hospitals and Mental Deficiency Institutions) in all parts of the Region. Applicants who wish to enter training should write to the Matron of the hospital of their choice referred to in the above advertisement. (67)

PUBLIC HEALTH VACANCIES—Continued

SALOP COUNTY COUNCIL

Applications are invited for the post of **Health Visitor** in the Oakengates Urban District. Small unfurnished flat available over the clinic and the use of a car has been authorised. Whitley Council salary and conditions of service.

Application forms and further details obtainable from:

T. S. HALL,
County Medical Officer of Health.

County Health Office,
College Hill,
Shrewsbury. (1892)

FLINTSHIRE COUNTY COUNCIL

invite applications for the post of **Visitor** for **Chest Diseases** for the eastern part of the county. Applicants should be State Registered Nurses holding the Health Visitor's Certificate or have had considerable experience in this field. Salary in accordance with the Whitley Council (Nurses' and Midwives' Council) scales, plus car and subsistence allowance and a uniform.

Application forms from the Clerk of the County Council, County Buildings (P.O. Box No. 1), Mold. Closing date: 29th September. (1919)

HOSPITAL AND OTHER NURSING VACANCIES

PRIORY HOSPITAL
KENSWORTH LANE, DUNSTABLE, BEDS.

(36 beds)

Applications are invited for the post of **Matron**, becoming vacant at the above hospital on 1st December, 1961.

The **Priory Hospital** provides accommodation for pre-convalescent male patients from the Luton and Dunstable Hospital, and female long-stay patients.

Medical care is provided from the Luton and Dunstable Hospital.

Applications, naming three referees, to Group Secretary, H.M.C. Offices, St. Mary's Hospital, Luton, by 13th October, 1961. (1918)

STANLEY ROYD HOSPITAL, WAKEFIELD

(1,100 female beds)

Applications are invited for the post of **Matron** which will become in the Spring of 1962, on the retirement of the present Matron, Miss A. W M.B.E.

The hospital has very active Admission Units, an E.E.G. Departme pursues an active policy of occupational and recreational therapy, and very closely with Pinderfields General Hospital, which is situated in the curtilage. A major reconstruction scheme of the main block is in progre part has been completed. It is only one mile from the centre of the C Wakefield, is approved by the General Nursing Council as a complete for students taking training in psychiatric nursing and for two schem post-graduate training. In addition, there is an approved scheme with Pinde General Hospital for secondment of students during training.

Salary scale £1,391 x £48 (2) x £52 (3) to £1,643 per annum residential accommodation is required, a charge at the rate of £360 per a will be made.

Address written applications, giving full personal particulars, deta training, experience, previous positions, etc., and two names and addres reference, to **W. Bowring,** Group Secretary, Pinderfields General Hospital, Al Road, Wakefield. (18

ST. GEORGE'S HOSPITAL, SEMINGTON, TROWBRIDG

HOSPITAL SECRETARY AND MATRON

Applications are invited for the posts of **Hospital Secretary** and **Mat** either: (a) a joint appointment; or (b) as separate appointments. The ho which participates in a group scheme for the training of Enrolled Nurses, ha for 81 male and female geriatric and 113 male and female mentally sub-n patients, together with joint user accommodation for 14 female welfare resi

A new bungalow residence is available in the case of a joint appointme for the accommodation of the Matron in the case of separate appointments separate appointment of Hospital Secretary is non-resident.

Salaries in accordance with the Whitley Council scale, viz.:

Hospital Secretary—General Administrative Grade, £800 rising to £ per annum, less a deduction, if resident, of £219 for emolu

Matron—£961 rising to £1,129 per annum, less a deduction of £5 residential emoluments.

Applications, giving full details of experience and qualifications, togethe the names of three referees, must reach the Group Secretary, West Hospitals' Management Committee, Bradley Road, Trowbridge, by not later 30th September, 1961. (18

Group 25 Birmingham (Selly Oak)
Hospital Management Committee
SELLY OAK HOSPITAL

(1,033 beds)

APPOINTMENT OF MATRON

The post of **Matron** of the Selly Oak Hospital will fall vacant on 1st December this year and the Hospital Management Committee are lookin an energetic, experienced and enthusiastic person for this important post.

The hospital is a large acute general hospital, with a busy casualty departm serving a densely populated area on the south side of Birmingham, and also a large chronic sick and geriatric section. New operating theatres and an patient department are now being built and should be completed within 18 mo

Selly Oak is on the south-west side of Birmingham, is situated in plea surroundings, within easy access to both the city and the Worcestershire co area. A flat is available in the hospital grounds.

The hospital is recognised by the General Nursing Council as: (a) com General Training School; (b) Enrolled Nurse Training School; and by the C as Part I Midwifery Training School.

The salary is for a hospital of over 1,000 beds, i.e., £1,391 x £48 £52 (3)—£1,643 per annum, less a charge of £360 per annum for reside emoluments.

Applications, giving age, education, qualifications and full details of pre experience, with names of three referees, should be submitted not later than 14th October to the Secretary, Group Administrative Offices, Oak Tree L Selly Oak, Birmingham, 29, from whom further information concerning the hos may be obtained. (186

East Devon Hospital Group
ERNSBOROUGH HOUSE HOSPITAL
21 FAIRPARK ROAD, EXETER

Applications are invited for the post of **Matron,** S.R.N. (Housek Certificate an advantage) for this chronic sick hospital of 30 beds, situated good residential district of Exeter. Matron's accommodation is in the m home opposite the hospital.

Whitley Council conditions of service. Salary £845-£971 per annum, board and lodging charge of £265 per annum.

The appointment is subject to the provisions of the National Health Ser (Superannuation) Regulations, and the successful applicant, if not a transfer officer, will be required to pass a medical examination.

Applications, stating age, qualifications, experience and present posi together with names and addresses of three referees, should be sent to undersigned not later than 10th October.

Miss J. M. HELLIER,
Secre

Redhills House,
St. Thomas, Exeter.
Tel.: Exeter 76481. (178

MATRON

Voluntary Committee invite applications from State Registered Nurses for appointment of a resident **Matron** to take charge of their recently modern home for 25 elderly people. Pleasant semi-rural situation, on bus route. Recogni salary scale.

Applications should be made to the Chairman, 54 South Street, Chichest from whom further particulars may be obtained. (158

VICTORIA HOSPITAL, SWINDON

ASSISTANT MATRON

Applications are invited for the post of **Assistant Matron.** Duties include those of Home Sister and administrative duties at the Victoria Hosp Resident.

Apply Matron, Victoria Hospital, Swindon, Wilts. (1606

CLASSIFIED ADVERTISEMENTS—Continued on Page xxix

Hospital Officers (MEN)

required in

H. M. PRISON SERVICE

PAY

£11 12s. 6d.

rising to **£15 19s. 0d.** *a week*
(for 84 hour fortnight, overtime or time in lieu for extra duty)

£10 16s. 6d.
a week during training and probation

PLUS

FREE accommodation or an allowance of up to £2 5s. 0d. a week
FREE uniform and footwear or allowances in lieu
THREE WEEKS' holiday with pay plus nine days' privilege holidays
PROMOTION prospects
NON-CONTRIBUTORY pension
LUMP SUM payment on retirement

Applicants should have general or mental nursing experience

If you are 5′ 6″ or over and if you are 21 and under 42
fill in this coupon and post or send a postcard today

I would like to know more about the Prison Hospital Service

Please send me a copy without obligation, of your free illustrated booklet and application form

NAME .....

ADDRESS .....

.....

Send this coupon or a postcard to :—
ESTABLISHMENT OFFICER, (K.X. 35), PRISON COMMISSION, HORSEFERRY HOUSE, DEAN RYLE STREET, LONDON, S.W.1

SURGICAL HOSIERY IS OUR SPECIALISED BUSINESS

The ENTIRE RANGE of N.H.S. Surgical Hosiery is available from LASTONET PRODUCTS

3-5 DAY SERVICE

MEDIUM SUPPORT

Lastonet

For Varices requiring medium support.

LIGHT SUPPORT

Lastosheer

For early varices where milder support is required.

MADE ALWAYS TO MEASURE

Lastonet PRODUCTS LTD.

CARN BREA, REDRUTH, CORNWALL

FRIDAY, SEPTEMBER 22, 1961

Official Journal of the Royal College of Nursing

Macmillan and Co. Ltd.
St. Martin's Street,
London, W.C.2
WHI 4757 (Editorial)

EDITOR:
PEGGY D. NUTTALL,
S.R.N., M.C.S.P.
(TEACHER'S CERTIFICATE)

NURSING TIMES

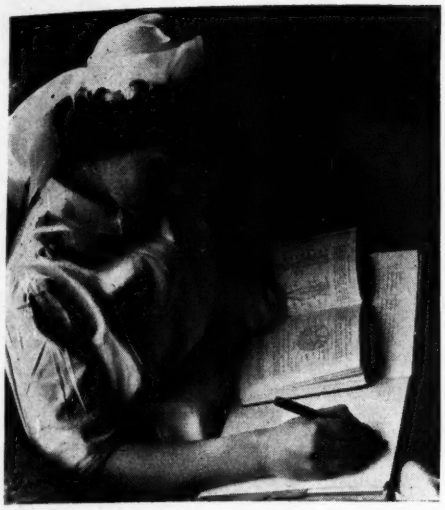

PRIVATE STUDY. 'More active forms of independent study, such as marking and listing important points, résumés of the material to be assimilated, testing their knowledge of what they had learnt, were conspicuous by their absence; not a pencil was to be seen at work!' (From the Report on a Pilot Investigation into Methods of Teaching in Nurse Training Schools.)

Contents

THE TWO-WAY PROCESS, 1209
NEWS AND COMMENT, 1210
HAEMOLYTIC DISEASE OF THE NEWBORN, 1212
PEPTIC ULCER—2, MEDICAL AND SURGICAL TREATMENT, 1215
TALKING POINT, 1219
AUXILIARIES IN HEALTH VISITING, 1220
TODAY'S DRUGS, 1222
CARE OF THE DERMATOLOGICAL PATIENT, 1223
CRISIS IN NURSING—4, THE PHYSICIAN'S VIEW, 1228
COMMUNICATIONS IN THE WARD, 1230
LETTERS TO THE EDITOR, 1232
METHODS OF TEACHING NURSES: REPORT OF A SURVEY, 1234
LUCY BALDWIN NITROUS OXIDE AND OXYGEN MACHINE, 1237
HERE AND THERE, 1238
ROYAL COLLEGE OF NURSING NEWS, 1240

The Two-way Process

THE REPORT INTO METHODS of teaching in nurse training schools just published* should be in the hands of every tutor in the country, should be compulsory reading for all tutor candidates and should be thoroughly digested by all members of nurse education committees. It goes without saying that it will appear on the agendas of all ANTCs throughout the United Kingdom.

The South West Metropolitan Area Nurse Training Committee, with the concurrence of the GNC, instituted a pilot research survey into methods of teaching in 17 hospitals. The survey was carried out by two experienced and enthusiastic educationists, Miss A. Catnach and Miss M. Houghton. The ANTC has been so impressed with the points that emerge that a conference is to be held on the report.

The writers of the report appreciate to the full the two-way process that characterizes all good teaching; the arousing of interest and the exploration of each other's minds by teacher and pupil; the stimulation of inquiry and the relating of the matter in hand to larger issues. 'Nothing can be more enjoyable than the repartee of quick question and answer, of the play of mind upon mind, of the shared exploration of new knowledge.'

The two educationists were a little saddened by the deficiency in accommodation for a working library in many training schools. They tell of the tutor who, after requesting £100 for books year after year, still has only an inadequate grant of £20. They comment on the adequacy of films, filmstrips and projectors, and the thought occurs to the reader of the report that perhaps hospital authorities, having supplied the magic lanterns, feel that such toys will keep the children quiet and amused.

There is little room for complacency on ward teaching, about which the writers were told much but were able to see little. They emerge as firm supporters of clinical instructors for, ideal though it may be for the ward sister to teach, she is overburdened. The tutor, in their view, already has a full time-table and moreover is the only person trained and equipped for classroom teaching.

Miss Catnach and Miss Houghton would like to see the whole of nurse training regarded as a project (in the technical sense of the word). The project method relates every part of what is taught to one central theme, a theme in which the pupil has a natural interest and which she wishes to pursue for her own sake. The project of nurse training is, of course, the Care of the Patient, with 'nursing' as the central, all-important subject in the curriculum, and all related subjects subordinated to it.

This report is written by two wise educationists; women whose eyes are very properly on the stars, but whose feet are planted firmly on the ground.

**Report of Pilot Investigation into Methods of Teaching in Nurse Training Schools. S.W. Metropolitan ANTC.* *(See page 1234.)*

News and Comment

RCN Join NUT Deputation to Chancellor

THE COLLEGE, together with several other organizations, will be represented on the deputation to meet the Chancellor of the Exchequer which resulted from a conference of organizations representing 683,000 employees in the public service, called by the National Union of Teachers. The conference expresses its strongest opposition to the Chancellor's 'pay pause' and to the Government interference with the independence of negotiating machinery and arbitration. In accepting the invitation to join the deputation, the College has made it quite clear that it will not be prepared to support, in any circumstances whatsoever, any action which will limit the service given by nurses to the patient. An official College statement is on page 1241.

Idealism Not Dead Yet

A YOUNG NURSE is one of four young people who have volunteered for at least a year's work in India among Tibetan refugees and Indian lepers. The party, which includes a teacher and a German girl from Hamburg, is the first to go out under special 'orientation training' organized by International Voluntary Service (British branch of Service Civil International). Entirely financed by voluntary subscriptions, the volunteers will receive only pocket money of £2 a month in addition to free board and lodging. Miss Valerie Haggar, the nurse, will work among Tibetan refugees; the others at a school for Tibetans, a leprosy health home and among slum dwellers of Madras. Who says that the ideals of service and spirit of adventure are dead among young people today?

CASE STUDY COMPETITION FOR ALL STUDENT NURSES

First Prize 5 guineas

Second Prize 4 guineas

Prizes are offered for case studies which indicate thoughtful nursing care, personal observation and understanding of therapeutic measures used, and concern for the patient as a person. Send your entry, with this coupon, to the Editor, *Nursing Times*, Macmillan and Co. Ltd., St. Martin's Street, London, W.C.2, by Monday, October 2.

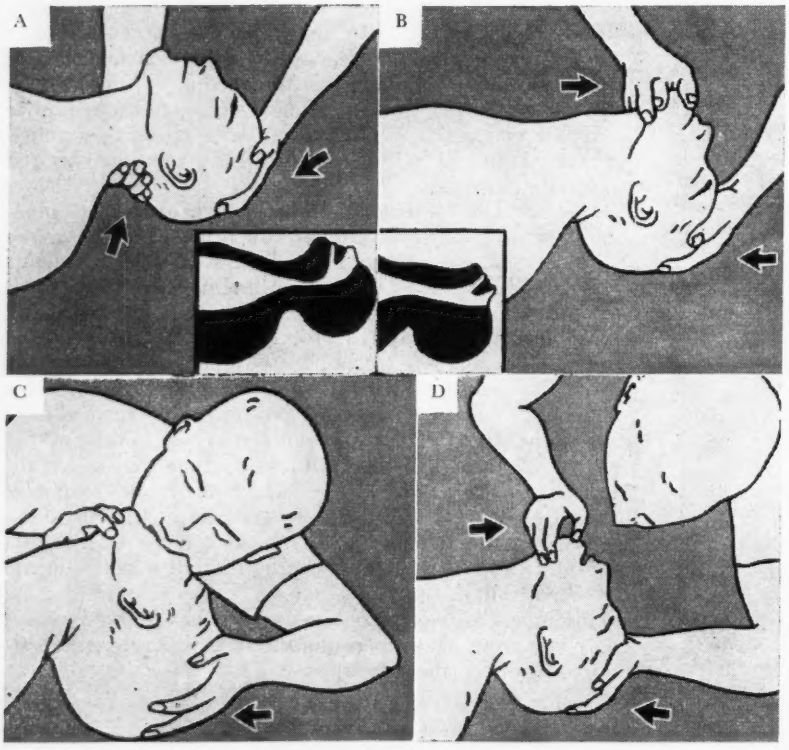

Mouth-to-mouth breathing (See 'Expired-air Resuscitation', Nursing Times, Oct. 28, 1960)

Mannikins for Mouth-to-Mouth Breathing

MOUTH-TO-MOUTH BREATHING for emergency resuscitation is being taught to every schoolchild in Norway. NATO forces are being instructed in its use and now the British Red Cross Society and St. John Ambulance Association have decided to include it in the next edition of their joint first-aid manual. The aesthetic objections to practising this type of mouth-to-mouth or mouth-to-nose resuscitation make it essential to use mannikins for the task. *The Lancet*, in an annotation, suggests that British schoolchildren should be taught the method and that some benefactor might supply the necessary number of mannikins (in

Norway they cost £35). Obviously, every nurse training school will need one and this will be another item for the ANTC estimates.

'Casework Principles'

'CASEWORK PRINCIPLES', a non-resident refresher course for health visitors, will be held at the Royal College of Nursing, London, from January 8 to 19, 1962. This course has been specially designed to meet the needs of health visitors working with problem families. Study groups, under the guidance of experienced caseworkers, will base their discussion on case histories supplied by members of the course. Only a limited number of places are available and application should be made at once to the director in the Education Division. The planning of this course reflects the growing importance of casework principles in the work of the health visitor. Recent articles in the *Nursing Times* have included 'The Aims and Methods of Social Casework' (July 29, 1960) and 'Psychological Factors in Social Casework' (June 30, 1961).

Acute Shortage of Physiotherapists

SIR CECIL WAKELEY, president of the Chartered Society of Physiotherapy, gave a serious warning on the present shortage of physiotherapists: 'Patients are going without treatment', he said, 'because of this national shortage.' Many hospital physiotherapy departments were at half strength and doctors could not get for their patients the treatment required. The elderly, in particular, were suffering; there was great need, too, for more mobile physiotherapy vans equipped and staffed to visit the housebound. Sir Cecil was speaking at the annual dinner of the Chartered Society of Physiotherapy, held at the House of Commons last week, at the conclusion of the Society's annual congress.

Sir Cecil Wakeley, in genial mood, and Mrs. Eveline Hill, M.P., receive the 300 guests.

It was particularly appropriate that the dinner at the House should be sponsored by Mrs. Eveline Hill, M.P., J.P., the guest of honour, who so energetically assisted in the passage through Parliament of the Bill now on the Statute Book as the Professions Supplementary to Medicine Act. Mrs. Hill spoke of the need for more residential accommodation at schools of physiotherapy as a spur to recruitment. Shortage of teachers was, however, the more serious problem, and she welcomed the shortened one-year course for teachers about to be launched.

Miss M. J. Neilson, secretary-general, World Confederation of Physical Therapy (formerly general secretary to the Chartered Society), replying for the guests, reminded her colleagues of the wider responsibilities of the profession. Today many physiotherapists took posts overseas and not only must they uphold the high professional standards expected of them, but they should be prepared to uphold British principles and way of life, and to prove that democracy meant far more than merely 'the right to make the wrong decision'.

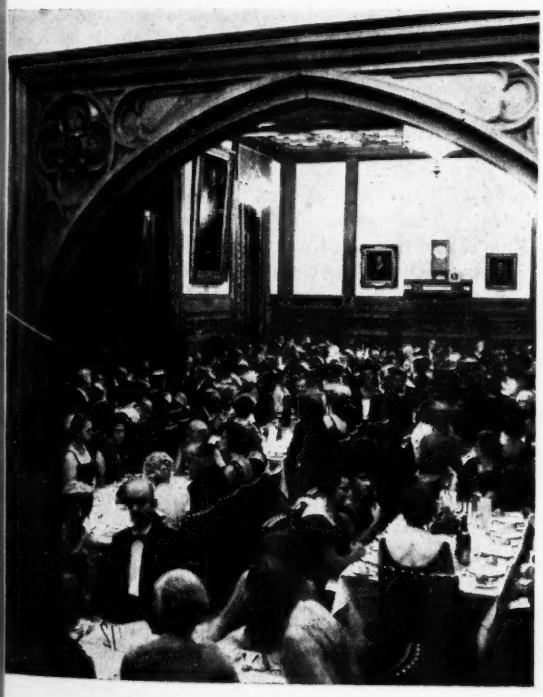

Memorable scene: the dinner held in the Members' dining-room at the House of Commons.

PAEDIATRIC

Haemolytic Disease of the Newborn

B. W. POWELL, M.B., M.R.C.P., D.C.H., Consultant Paediatrician, Peterborough Area

One pregnancy in 200 results in a baby with haemolytic disease. Many of these babies can be saved by exchange transfusion, a dramatic treatment which was recently shown to the general public in a television programme 'Your Life in Their Hands'.

EACH YEAR, in England and Wales, there are about 350 deaths among babies with haemolytic disease and perhaps 500 still-births. It has been estimated (Walker and Mollison, 1957) that more than 150 of these liveborn babies could be saved. No new knowledge is required to bring this about, only a better application of the knowledge we already have.

One marriage in eight is between a Rh-negative woman and a Rh-positive man, and one pregnancy in 200 results in a baby with haemolytic disease.

The Basic Facts

The basic facts are well-known and can be stated simply. If a Rh-negative woman carries a Rh-positive baby she may produce antibodies which can destroy the baby's Rh-positive red cells. (Exactly the same anti-Rh antibodies can be produced if she is transfused with Rh-positive blood.) The antibody can cross the placenta, and during the second half of pregnancy it may get into the baby's bloodstream and cause haemolysis.

This has two serious effects. The destruction of red cells causes *anaemia* and the accumulation of bile pigments causes *jaundice*. The condition may be so mild as to give rise to no clinical signs or it may be so severe as to cause still-birth long before term is reached. About 60 per cent. of affected liveborn babies are affected seriously enough to require treatment.

The proper management of these cases begins in the antenatal period and it is in the field of antenatal care that we can best hope for improvement. Experience shows that among those responsible for antenatal care there is sometimes a lack of appreciation of what can be done and a failure to realize that treatment of the baby is often an extremely urgent matter. A few hours' delay in starting an exchange transfusion may result in the death of a baby or the even greater tragedy of a child surviving with a grossly damaged brain. It is therefore imperative that any baby at risk should be born in a hospital where expert treatment can be given without delay. This can only be achieved if everybody concerned realizes the importance and the implications of blood tests during pregnancy.

It is now generally agreed that the best treatment is an exchange transfusion whereby the baby's Rh-positive red cells are replaced by Rh-negative cells. By the end of the transfusion nearly all the red cells in the baby's circulation will be Rh-negative. These cannot be destroyed by any antibody which remains, and when the baby starts to produce his own Rh-positive red cells there should not be enough antibody left to cause any further destruction. The transfusion also washes out some of the excess of bilirubin, but sometimes a second or even a third transfusion has to be given to prevent the bilirubin rising to a dangerous level.

When a mother has once produced Rh-antibodies each succeeding Rh-positive child she carries will stimulate her to produce more, and each child is likely to be more severely affected than the previous one. It is rare for the first child to be affected but it does sometimes happen even when there is no definite history of a blood transfusion.

Management during Pregnancy

Early diagnosis is important for the proper management of these cases and every woman should have her blood group determined during her first pregnancy. This is best done at the first antenatal visit.

Every Rh-negative woman, even in her first pregnancy, should have her blood tested for the presence of antibodies. This is best done at the first visit and again not later than 34 or 35 weeks. In certain cases, where a severely affected baby is expected, more frequent tests from the 30th week onwards may be advised.

Every mother who is found to have antibodies during pregnancy should be delivered in a hospital where good facilities for exchange transfusion are available. It is only in this way that adequate preparations for treating the baby can be made.

When a mother is found to be Rh-negative it is also important to know the husband's blood group. A sample should be examined during the first pregnancy. If he is Rh-negative all the children will be Rh-negative too and no incompatibility will occur. If he is Rh-positive he may be homozygous or heterozygous. A

Reprinted from 'The British Journal of Clinical Practice', Vol. 14, No. 11, November 1960, by courtesy of the editor.

the children of a homozygous Rh-positive parent will be Rh-positive, but when the father is heterozygous there is an equal chance of each child being either positive or negative.

Detection of Cases and Prediction of Severity

In nearly every case the presence of antibodies during pregnancy gives sufficient evidence that the baby will be affected, and as these are almost always present by 35 weeks very few cases should be missed if the tests are done routinely.

It is not enough, however, merely to predict whether or not the baby will be affected. An attempt must be made to foretell the severity of the case. This is often a difficult problem and there is as yet no entirely satisfactory answer to it. The two most important factors to consider are the history of previous pregnancies and the titre of antibodies in the mother's blood. There is some conflict of opinion as to the reliability of antibody levels, but Tovey and Valaes (1959) and Kelsall, Vos and Kirk (1958) have shown that the indirect antiglobulin test (indirect Coombs' test) may be of value in foretelling whether still-birth is likely to occur. This is the crux of the matter from a practical point of view, for if a still-birth is not anticipated the pregnancy should be left to go to term. If on the other hand a still-birth seems likely, early induction or Caesarean section gives the best chance of saving the baby. Tovey and Valaes recommend induction if the indirect Coombs' titre is 1 in 40 or higher at 36 weeks in a first affected pregnancy, but 1 in 10 or 1 in 20 in subsequent pregnancies.

In considering the previous pregnancies, the general rule is that each affected child will be more severely affected than the previous ones. If, therefore, there has been a previous still-birth or severely affected liveborn child, early induction will be advisable.

Induction at 35-36 weeks should save a number of still-births, and at this stage of pregnancy prematurity should not greatly increase the risk for the baby. In exceptional cases, where there has been more than one still-birth already, Caesarean section as early as 32 weeks may be considered.

Management of the Baby at Birth

At birth the cord should be clamped immediately and some cord blood taken with a syringe from the umbilical vein. Clotted and unclotted samples should be sent to the laboratory for the following investigations.

Coombs' Test (direct antiglobulin test) to detect the presence of maternal antibodies in the baby's blood. It should be positive in all affected babies.

Haemoglobin to determine the degree of anaemia. If the haemoglobin is below 15.5 g. an exchange transfusion should be done. If it is above this level an exchange transfusion may still be advisable if the child is premature or if a previous child has been badly affected. A very strongly positive Coombs' test is also an indication for doing an exchange transfusion.

Serum bilirubin to determine the degree of jaundice. If the bilirubin level is more than 2.6 mg. an exchange transfusion should be considered even if the haemoglobin is over 15.5 g.

Rhesus grouping. This information may not help in the immediate management of the case (except, of course, that a Rh-negative baby excludes the possibility of Rh-incompatibility). It is sometimes useful in retrospect when assessing the outcome of future pregnancies.

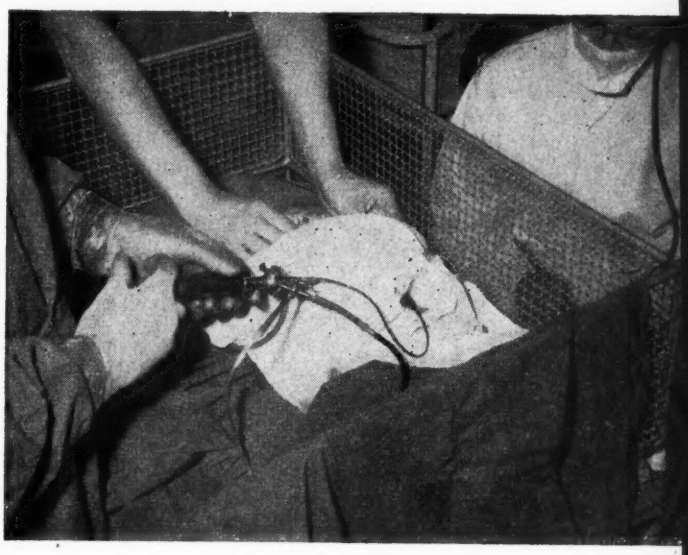

An exchange transfusion in progress.

Clinical examination of the baby immediately after birth is important. If there are obvious clinical signs of haemolytic disease one need hardly wait for the results of laboratory tests, although these should never be omitted. Pallor, rapidly developing jaundice, oedema and signs of heart failure, such as enlargement of the liver or crepitations in the lungs, are all signs of a severely affected baby. In very severely affected cases the pallor and oedema will amount to hydrops foetalis, but this condition usually causes still-birth, and if the child is born alive survival is unlikely. *Jaundice occurring at any time within the first 24 hours should be regarded as being due to haemolytic disease until proved otherwise and any child becoming jaundiced on the first day should be admitted to hospital for investigation.*

Exchange Transfusion

Various techniques for carrying out exchange transfusion have been described. It is now almost always done by passing a plastic catheter into the umbilical vein and alternately withdrawing and injecting blood in units of 10 or 20 ml. Group O Rh-negative blood is used. It should be as freshly drawn from the donor as possible. The cells are packed before use by drawing off the supernatant plasma from the blood before use. Usually 60 ml. per pound body weight is exchanged.

In badly affected babies the venous pressure is often raised and for this reason up to 50 ml. of blood is withdrawn initially before starting the exchange, to do what is, in effect, a venesection.

The procedure is not free from risk and should only be done with the utmost care and by an experienced person. Even babies not severely affected should be closely watched for signs of circulatory collapse during the transfusion.

Care after Birth

During the first few days of life the baby should be closely observed. Jaundice usually increases for about four days in full-term babies and for about a week in premature babies. If the serum bilirubin level in the blood rises above 20 mg. per cent. there is a risk that the child will get kernicterus, and if this critical level is approached a second exchange transfusion, or even a third, should be done. This can usually be achieved again via the umbilical vein.

Kernicterus is a rare complication nowadays, but if it does occur signs become evident during the first two weeks. Hypertonia, neck stiffness, a cerebral cry and convulsions are signs which may occur. If they are not seen during the first two weeks it is very unlikely that the basal ganglia have been damaged. Mild signs of cerebral irritation may be present at this time in babies who later develop normally.

Some degree of anaemia often occurs and the haemoglobin reaches its lowest level, usually about 60 per cent., at approximately six weeks of age. After this time the haemoglobin level slowly rises. Extra iron is not necessary as the excessive haemolysis which has occurred has already provided the child with adequate stores of iron. Occasionally a more severe fall in the haemoglobin level occurs and this may require a small simple transfusion.

Haemolytic Disease due to other Causes

Although the large majority of cases of haemolytic disease are caused by Rhesus incompatibility, the condition may arise in other ways. The A, B, O blood groups may cause an incompatibility. The mother is in these cases, usually group O and the baby group A or B. Haemolysins may be detected in the mother's blood, but it is rare for severe clinical manifestations to occur and treatment is hardly ever necessary (Valentine 1958).

Premature babies may develop jaundice from an accumulation of bile pigments resulting from excessive haemolysis and immature liver function. The build-up of bile pigments occurs more slowly than in haemolytic disease and reaches its peak in about seven days. Exchange transfusion may be necessary to keep the serum bilirubin level below 20 mg. per cent.

REFERENCES

Kelsall, G. A., Vos, G. H., Kirk, R. L. (1958) *Brit. med. J.* ii 468.
Landsteiner, K., Wiener, A. S. (1940) *Proc. Soc. exp. Biol.* (N.Y.) **43**, 233.
Tovey, G. H. and Valaes, T. (1959) *Lancet*, **ii**, 521.
Valentine, G. H. (1958) *Arch. J. Dis. Child.* **33**, 185.
Walker, W., Mollison, P. L. (1957) *Lancet* **i**, 1309.

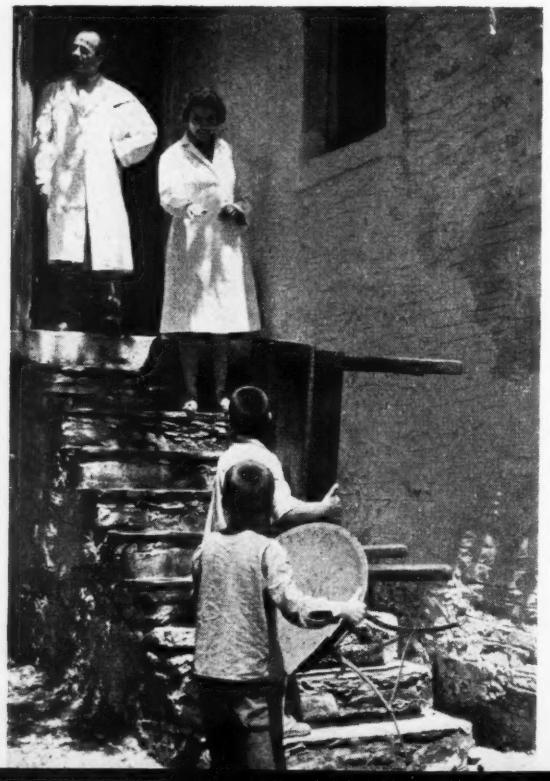

HEALTH TEAMS IN GREECE

The only opportunity to receive maternal and child care and advice in many Greek villages is provided by mobile teams, consisting of doctor, nurse-midwife, health visitor and driver. On the left, children in a village in Thessaly help to carry furniture to equip a temporary dispensary.

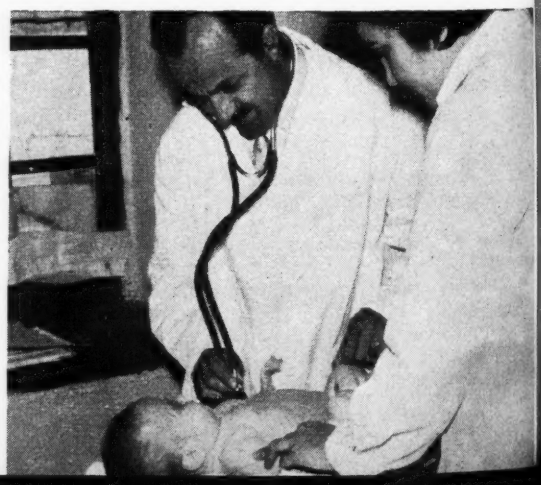

MEDICINE

Peptic Ulcer

2. Medical and Surgical Treatment

GEOFFREY WATKINSON, M.D.(Lond.), M.R.C.P. (Lond.),
Consultant Physician to the York Hospitals; late Senior Lecturer in Medicine, University of Leeds, Honorary Assistant Physician to the United Leeds Hospitals

In peptic ulceration, surgery can at present offer more hope of cure and the prevention of recurrence than can medical treatment. Against this must be weighed the risks of the operation and the possibility of unpleasant sequelae.

MEDICAL TREATMENT

TREATMENT in peptic ulcer is directed towards three objectives which become increasingly difficult to achieve, namely: (i) relieving the patient's pain; (ii) healing the ulcer; (iii) preventing its recurrence. This is attempted, with limited success, by resting the patient, giving an appropriate diet and using drugs having antacid or antisecretory properties.

Rest

Physical and mental rest have been shown to be the quickest and most certain ways of easing ulcer pain and accelerating healing, and whenever possible should be enforced for three or four weeks if symptoms are severe. Free discussion of domestic and business problems should be undertaken and mild sedatives used to obtain mental relaxation.

Smoking, Alcohol and Coffee

Smoking has been demonstrated to cause relapse and delay ulcer healing and its omission should be advised. However, this restriction in a habitual smoker may occasion such frustration as to be harmful, so a reduction only is advised, cigarettes being smoked after meals. Alcohol and caffeine are used as stimulants to gastric secretion experimentally, and their use by the ulcer patient should be forbidden.

Dietary Treatment

Gastric diets have been devised on the following principles:

(1) to exert an antacid action, meals are given at two-hourly intervals and consist largely of milk which has both buffering and nutritive properties;
(2) the diet should have an adequate calorie and vitamin content, particularly of ascorbic acid;
(3) it should be free of irritant particles which might irritate the ulcer crater;
(4) it should be, but seldom is, as palatable as possible.

Initially, 5 oz. milk feeds are given between 6 a.m. and 10 p.m., extra milk being taken at night if the patient awakes. These feeds can be flavoured with Ovaltine, cocoa or Horlicks or made into egg custards, junkets or milk puddings. Later, meals of soup, steamed fish, chicken, lamb, and minced meats can be added as the patient improves. Fried foods, pastries, new bread, pork, condiments, strong coffee or tea and nuts should be avoided, together with any food the patient finds indigestible.

Antacids

Antacids are of two types: soluble, such as sodium bicarbonate which exerts a neutralizing effect by the release of carbon dioxide, and insoluble, such as magnesium trisilicate or aluminium hydroxide which absorb acid directly. With the soluble antacids there is a risk of inducing alkalosis, so the insoluble drugs are usually given and are more effective as a mixture of powder than in tablet form. Teaspoonful doses of magnesium trisilicate or aluminium hydroxide powder are usually given two-hourly midway between meals. Mist. magnesium trisilicate BPC, ½—1 fl. oz., is another popular remedy containing bicarbonate in addition to the insoluble compound.

Antisecretory Drugs

As nearly half the acid produced by the stomach results from vagal stimulation, it seemed logical to use drugs which by blocking the vagus nerve would reduce both the secretion and motility of the stomach. Atropine derivatives, such as tincture of belladonna, 15—30 minims four-hourly, were first used, but later a bewildering array of similar compounds were developed such as Banthine, Pro-Banthine, Antrenyl and Nacton, for which is claimed an increased potency of action and a lessened tendency to produce unpleasant side-effects. It has still to be shown that these much more expensive compounds are any more effective than atropine itself. In all cases the dose of the drug used should be adjusted

to produce minimal dryness of the mouth; tolerance varies enormously from patient to patient.

Milk Drip

If pain persists despite bed-rest and the full medicinal régime advised above, the use of a milk drip frequently proves invaluable, rapidly relieving pain and accelerating healing. A fine rubber or plastic tube is introduced into the stomach through the nostril. The tube is attached by a giving set to a litre bottle containing citrated milk which is dripped continuously into the stomach. Six pints are administered daily, to which can be added vitamins, antacids, sugar or dried protein to increase the calorie value. The tube is removed daily for cleaning. The treatment is often gratefully accepted for one or two weeks by the ulcer patient in severe pain (Fig. 4). A more tolerable alternative to this treatment consists of letting the patient dissolve dried milk tablets (Nulacin) in the mouth two to four-hourly, which has proved to be a popular and effective remedy.

Management and Prevention of Relapse

Healing of gastric ulcers should be confirmed radiologically by X-rays at six-weekly intervals. Serial X-rays of the duodenal cap are, however, of limited value, healing being assessed on clinical grounds.

In preventing relapse the patient should attempt to avoid fatigue by reducing his commitments, to continue a strict diet for three months after becoming symptom-free and subsequently to take meals regularly, avoiding indigestible foods. Smoking and alcohol should be restricted and periodic rest days or weekends enforced.

SURGICAL TREATMENT

Despite vigorous efforts by the physician, surgical treatment is frequently required in the treatment of peptic ulcer. This becomes desirable when:

(1) the ulcer is judged *intractable* by producing symptoms persistently for two years or more, or when the pain cannot be relieved by medical means and is interfering materially with work or enjoyment of life;
(2) the ulcer *recurs* after haemorrhage, perforation or adequate medical treatment;
(3) there are *complications* of cicatricial deformity, perforation or uncontrollable bleeding;
(4) a gastric ulcer is thought to be *potentially malignant* because it is large or situated in the pyloric canal.

Several operations are performed (Fig. 5). Gastro-enterostomy, devised by Moynihan to by-pass the ulcer, yielded good results in many patients, but was followed in over one-third of those treated by the development of an ulcer in the region of the anastomosis. This operation is now seldom employed save in the elderly and the frail.

Removal of two-thirds of the stomach or partial gastrectomy is more widely used and yields better results. Continuity is restored by joining the duodenum directly to the gastric remnant, or by the Bilroth I procedure, usually adopted for gastric ulcer (Fig. 5). Alternatively, the duodenal stump is closed and a gastro-jejunostomy performed, a procedure usually adopted in duodenal ulcer (Fig. 5).

Realization that much of gastric secretion was controlled by the vagus nerve led Lester Dragstedt to advise that the vagi be divided in the treatment of duodenal ulcer. Vagotomy is usually combined with a gastro-enterostomy to avoid the retention of gastric contents and yields excellent results in most patients (Fig. 5).

Results of Surgical Treatment

While the results of these operations are excellent in the majority of patients, sequelae develop in a few. In a small proportion an anastomotic ulcer may form. Patients after gastrectomy may be troubled by failure to gain weight, vomiting bile, anaemia, diarrhoea and by tiredness, faintness and palpitations after food (termed the 'dumping syndrome'). After vagotomy, diarrhoea may be a minor disability in a few patients.

To date, therefore, surgery has been able to effect

Fig. 4. *Illustrates the use of a milk drip in the treatment of peptic ulcer. A fine rubber tube attached to a giving set is introduced through the nose into the stomach. Through the tube are administered six pints of milk daily and antacids, vitamins, sugar and dried protein can be added to the drip if necessary.*

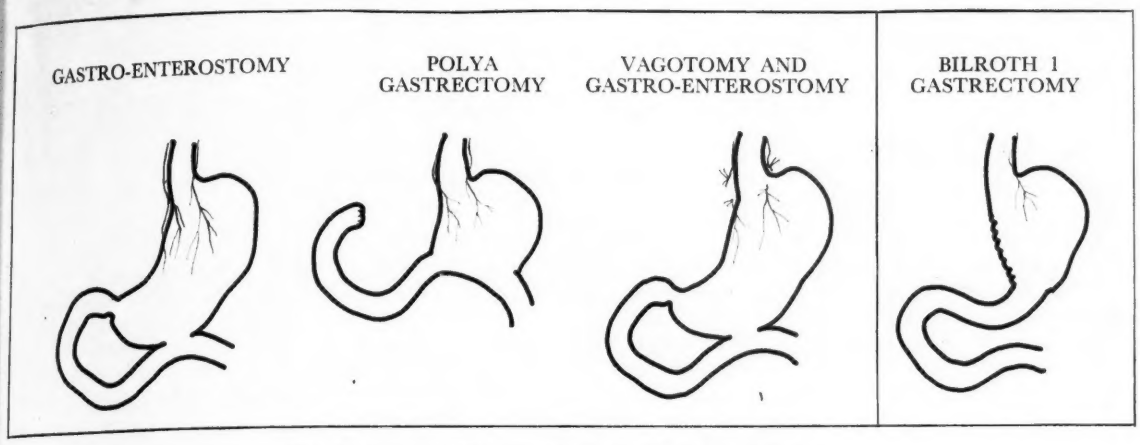

Fig. 5. *A summary of the operations performed for peptic ulceration.*

more cures and prevent more recurrences than has medical treatment. Against this must be weighed the risks of the operation and the few patients in whom unpleasant sequelae develop after operation.

TREATMENT OF COMPLICATIONS

Haemorrhage

Haematemesis or melaena is best treated in hospital. The patient is put to bed and the blood pressure and pulse rate are recorded hourly. Blood should be obtained for cross-matching should transfusion be required. The patient should be reassured and a sedative given; if he is restless or shocked morphia, gr. $\frac{1}{6}$, should be injected. Attempts to establish the cause of bleeding should be made by the history and an examination. In recent years early barium meal examination and gastroscopy have been used increasingly to establish an early diagnosis.

The need for transfusion should be assessed; it is required if there is clinical evidence of massive, continued or recurrent bleeding as judged by tachycardia, hypotension or anaemia. The amount of blood required will have to be suited to the needs of each patient. A semi-solid diet should be given two-hourly, with milk feeds at night; antacids, ascorbic acid and sedatives should also be given. Constipation frequently follows the bleeding and should be dealt with by a small dose of paraffin and a glycerine suppository. Once haemorrhage has ceased the patient should be got up, there being no evidence that prolonged bed-rest improves the recovery rate.

Occasionally bleeding continues, recurs or becomes uncontrollable and in these circumstances surgery is advised and an emergency gastrectomy performed. This course is advised early in the middle-aged or elderly in whom the mortality is greatest, and in those where a chronic peptic ulcer is known or suspected to be present.

Perforation

If the ulcer perforates the patient should be urgently admitted to hospital. After resuscitation an emergency operation is performed and the perforation is sutured. In the elderly or severely shocked, medical treatment is rarely used. Here a gastric tube is passed and continuous aspiration employed, intravenous fluids are given and morphia used liberally to control pain. In these circumstances the perforation may seal off spontaneously.

Pyloric Obstruction

Pyloric obstruction, with dehydration and alkalosis, needs urgent treatment in hospital. Fluid and electrolyte depletion must be rapidly corrected by intravenous fluids, and a careful input and output chart maintained. The stomach should be emptied each night by a large oesophageal tube so that its muscular tone may be regained overnight. A few patients improve with medical treatment by diet and antispasmodic drugs but in the majority the obstruction must be relieved surgically by a short-circuiting operation such as gastrectomy or gastro-enterostomy. Hour-glass deformity tends to develop in thin elderly women, and frequently an operation is necessary to correct it.

Summary

The pathology, causation, clinical features, complications and treatment of peptic ulcer have been summarized. Despite considerable advances in recent years its aetiology remains undecided and medical treatment unsatisfactory. Surgery has been able to produce more cures and fewer recurrences than are achieved by medical means.

[My thanks are due to Miss Mary D. Brown for the gastroscopy painting and to Mr. J. Hainsworth of the Photographic Department, St. James's Hospital, Leeds, for the illustrations.]

(*For NURSING NOTES see over.*)

PEPTIC ULCER—2 *(continued)*

ADDITIONAL NURSING NOTES

by a member of the Nursing Times Nursing Advisory Panel

THE PATIENT with a history of peptic ulcer may be admitted as a list case for gastrectomy, as an emergency for repair after perforation, or as an emergency following haemorrhage for whom it may be decided that gastrectomy is necessary after resuscitation. Gastro-enterostomy is sometimes performed as a short circuit in elderly or enfeebled patients.

When the patient is admitted as an emergency the observations required are the same as in a case of haemorrhage. The pulse will be weak and rapid; any fall in blood pressure should be reported; the patient will have a grey pallor and the skin will be cold and clammy.

When the patient is admitted as a list case the following observations must be made: the patient's weight and build; the condition of his mouth; whether pain follows meals half to three hours later (gastric ulcer) or two to four hours later (duodenal ulcer).

For several days before operation the patient has adequate dental care and mouth cleansing; a nourishing non-residual diet with added vitamin C; regular bowel care with mild aperients or enemata, and sedatives at night. Smoking and alcohol should be avoided.

On the morning of operation a Ryle's tube is passed and the stomach washed out (some surgeons do not advocate this). The field of operation is shaved and prepared from nipple line to knees.

After operation the patient is returned to a cool bed and raised to a sitting position when fully conscious. Tap water or saline is administered rectally until oral fluids are established. The Ryle's tube is aspirated frequently. The patient has deep breathing exercises. Sterile water is given by mouth after the first 12 hours, and glucose and water, 1-2 oz., after 24 hours. Milk diluted with soda water may be given on the third day.

From this time on, Meulengracht or one of the gastric-type diets is given as tolerated, with added vitamins and iron. The patient is got up as soon as possible. The bowels are regulated with enemata and subsequently by mild aperients until they are working normally.

Complications that may arise are: perforation with peritonitis; retention of urine; chest complications; deep vein thrombosis; regurgitant vomiting; haemorrhage; paralytic ileus.

Later complications in addition to those already mentioned are epigastric discomfort, diarrhoea, palpitation, sweating, dizziness and faintness.

Note: when an ulcer has perforated, the abdomen is acutely tender and preparation of the field of operation may have to be carried out under general anaesthetic.

A Letter to the Editor

THE POWER OF THE GNC

MADAM.—After a period of 15 years, some spent nursing overseas and some in a non-nursing position in this country, I am now once again actively concerned with nursing and the training of nurses in Britain.

The fact that the nursing profession and the training of nurses is in a chaotic state is apparent to any thinking person. The standard of entry for nurse training, the dual streams of register and roll, the ever-increasing syllabus for State registration which must be covered in ever-shortening hours, and now the announced changes in the examinations for State registration, are some of the items contributing to this chaos.

In pondering over all this one inevitably wonders who is responsible, and one realizes that a great deal, if not all, is the responsibility of the General Nursing Council. On reaching thus far in my pondering, many questions arise in my mind. In view of the obvious power of the GNC, are the right people on this Council? Are there enough people in this body who really understand the problems and difficulties facing the nursing profession today? Why is it that changes appear continually to be made without any discussion as to their feasibility or advisability taking place *beforehand* with the people whose task it will be to implement these changes?

This brings me to other questions, the answers to which I should know already maybe, but I plead my years 'out' of the nursing world. *Who* is eligible for nomination to serve on the GNC? *Who* is allowed to nominate people to serve on the GNC? How many people are required to make one nomination? *When* should these nominations be made and what means is used to make known that the time has come to do this?

I am aware that the nursing profession is fairly well represented and that I do have an opportunity to vote at the time of the election, but only for those who are already nominated.

I wonder if I am alone in my ignorance and dissatisfaction concerning these matters, and if I am *not* alone whether it would be possible for an article to be written for the *Nursing Times* which would make these matters *plain* for concerned and responsible people who might wish to take intelligent action when the time arrives.

COLLEGE No. 36839.

Surrey.

(See Talking Point on the next page.)

TALKING POINT

THE EDITOR HAS ASKED ME to answer the letter on the previous page about the GNC 'in a readable and factually accurate manner'. So here goes.

The GNC is housed just opposite the BBC, in a most lovely building with Adam fireplaces and painted ceilings. It is a sadly misunderstood body, as it is thought by nearly everyone to consist of retired matrons of London teaching hospitals. Nothing could be further from the truth. Half the Council is elected by you and me and all 17 of them are in jobs. Representing the general trained nurses are eight matrons and four tutors, a regional hospital board nursing officer and a superintendent of district nurses; a ward sister and a deputy chief male nurse represent the psychiatric nurses, and a matron the paediatric nurses. So 16 women and one man have been elected by the profession.

Candidates for election to the GNC (the elections occur every five years) must be nominated by six people whose names appear on the State register and who have to sign a nomination form. The nominated nurse must be working in a region (elections are on a regional basis), and there are representatives who are working in the psychiatric and paediatric hospitals.

If you are with me so far, you will see that the profession (you and me) has a very large say in who sits on this body and if the wrong people are on the Council, then it's our fault.

In addition to the 17 elected members there are 17 appointed members—12 appointed by the Minister of Health (two public health nurses, two tutors, one male nurse, one ward sister, three people with experience of HMC's and three others), three by the Minister of Education and two by the Privy Council. On the present Council, seven of these appointed members are also nurses.

Now that we've got these preliminaries over, we can get down to the more interesting part of the question. How much power has the GNC? Well, dear readers, certainly not as much as you seem to think in shaping the policies of nursing in this country. The only policy the GNC can lay down is for nurse training and even here it cannot make drastic changes without the consent of Parliament. In this it is not unlike the Established Church which, having drawn up and agreed a new prayer book in 1928, couldn't get it through the House of Commons. For 12½ years the GNC asked Parliament to reintroduce a minimal standard of education, and for 12½ years the Ministry of Health turned it down. During 12½ years (which included the first 10 years of the National Health Service) the coin of nursing has been steadily debased in the eyes of educationists all over the country and the overall quality of entrants has steadily declined, because the grammar school teachers have felt it hardly worth while for their brighter pupils to go into a profession with no educational entrance standard. Two factors saved the situation as far as nursing the patients was concerned: a tremendous influx of immigrant student nurses (the GNC rightly and properly admits people to its index of student nurses without reference to their colour, nationality or creed) and a great increase in the number of untrained nursing staff (over which, of course, the GNC has no control or jurisdiction).

Much of the blame for the 'chaotic state' our correspondent refers to must rest fairly and squarely on the shoulders of past Ministers of Health; some of it must be apportioned to the profession itself. We have been unrealistic and refused to face facts. All too often many of us haven't even bothered to find out the facts. But even apart from this amount of blame there is, surely, another factor which we cannot entirely ignore: this is an increasingly materialistic age and the concept of service is everywhere declining.

Members of the GNC devote very, very many hours of hard, unpaid work to furthering the interests of the profession. The profession itself remains largely apathetic and uninterested. The devoted spinster is rapidly disappearing; the marriage rate is rising and the marriage age is becoming lower. Salaries and conditions of service are nothing whatsoever to do with the General Nursing Council, nor are they concerned with staffing the hospitals. Most of our problems are not the concern of the GNC, however much its individual members are involved in them.

By the way, if I have succeeded in arousing the interest of any reader I might add that the meetings of the General Nursing Council are open to the public and the press. They are held on the fourth Friday of the month at 23, Portland Place, London, W.1, and, for the frivolous-minded among you, all the members (the gentlemen excepted) usually wear the most charming hats.

WRANGLER.

Preserving an Airway

is always a life-saving measure. Why it must be done, and exactly how to do it, are described in a series of four articles reprinted from the *Nursing Times*.

THE NURSE AND THE ANAESTHETIC

2s. 3d., postage 4d., from the Manager, Nursing Times, Macmillan and Co. Ltd., St. Martin's Street, London, W.C.2.

PUBLIC HEALTH

Auxiliaries in Health Visiting

Auxiliary workers are used for a wide range of duties in the Salford Health Visiting Service, as the accompanying pictures show. This discussion, by the superintendent health visitor, is based on a lecture given at a Royal College of Nursing refresher course.

BEATRICE M. LANGTON, D.N. (Lond.), Superintendent Health Visitor, Salford

An auxiliary tests urine in an antenatal clinic. These tests are much simpler since Clinitest came into being, but even before this auxiliaries undertook simple tests for albumen and sugar. Any suggestion of abnormality is referred to the health visitor.

ARE WE MAKING the best use of health visiting staff? This was the title of an article published nearly 14 years ago in a well-known medical journal[1]. That the subject is still topical is evidenced by the recommendations made in the working party report on health visiting in 1956, and supported by the Ministers of Health and Education in their joint circular issued in 1959.

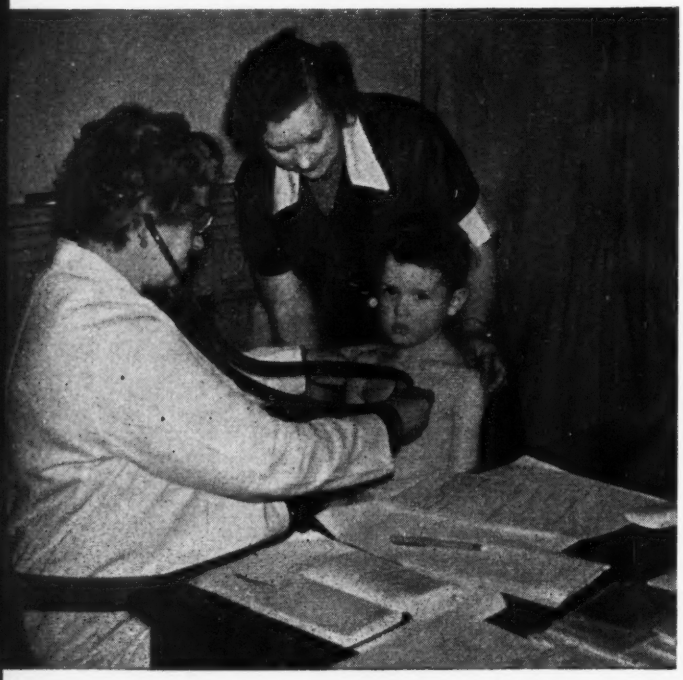

In the school clinic the auxiliary assists the doctor, bringing in the children and records, seeing that spatulae and other requirements are at hand, taking temperatures if necessary.

The Ministers advise any local authority who has not already done so 'to take such action as seems appropriate for the improvement of their health visiting service, in particular in making sure that full use is made of the health visitor's capabilities and potentialities.' The circular mentions in particular that the health visitor should, as far as possible, be relieved of duties which do not call for her special skills in the school health service and at maternity and child welfare clinics.

It is accepted then, at the highest level, that there is at present a considerable waste of time and skill in the health visiting service and that something should be done about it.

Several authorities have already made some attempt to meet this problem, but on a limited scale. It is so often thought, for example, that if a health visitor gives up any clinic work at all only a State-registered nurse can replace her, whereas much of the work involved could be done by a lay assistant. The same principle applies to work in schools. It is no real economy to save the time of health visitors if by so doing we misuse the time and skill of the State-registered nurse.

Difficulties

Comparatively few authorities employ auxiliary workers in the health visiting service—for varying

reasons. There may be the following problems.

1. *Administration.* It may be difficult to plan work to keep the auxiliary helper fully employed in the limited field in which she can practise.

2. *Staff resistance.* Some health visitors are resistant to the change that auxiliary helpers would make in their routine. This may be owing among other things to fear that they themselves—relieved of less skilled duties—would be expected to undertake additional responsibilities which they feel unable or unwilling to meet; or it may be owing to lack of confidence in lesser qualified workers—to fear of errors on the part of the subordinate for which they would feel responsible. Again, it may be due to psychological needs of the health visitor to work under pressure—to have the satisfaction of being 'overworked' and 'busy'.

3. *Medical resistance.* Also resistant to change are some assistant medical officers. It is difficult to know why, in this instance. Perhaps it is fear of imagined loss of prestige in being helped by a lay assistant instead of a health visitor or State-registered nurse, even though the assistance is unskilled or semi-skilled. As has been said before, rarely has more time been lost by qualified nurses than in assisting doctors in public health and school health departments, where there is less need for skilled nursing assistance than in any other branch of medicine.

4. *Committee resistance.* Lack of appreciation by committee members of the need to spend money on the employment of assistants for health visitors. This situation is not helped by the fact that many superintendents never attend committee meetings, and therefore have no opportunity to put the case to members from the health visiting or nursing viewpoint.

Most of these difficulties, and others, can be overcome, but this takes time.

There are other factors to be considered in setting up an auxiliary service.

A provision for the elderly is the foot hygiene service. Auxiliaries visit old people in their homes, wash the feet and trim the nails.

[All pictures are from a series of film slides showing the work of the auxiliary in Salford.]

Delegation

1. Delegation means more than redeployment of staff. Teamwork is an essential part of it. And it is not sufficient merely to provide a number of appropriately qualified workers to make up a team. It is accepted that the health visitor should be the leader, but she should avoid bringing to the team the hierarchy of the hospital. Teamwork is more a partnership—with the health visitor as senior partner, integrating and co-ordinating the work of the group; unobtrusively guiding and teaching the individual members of it.

2. Delegation means a sharing rather than shelving of responsibility. For example, a health visitor may delegate vision testing in one of her schools to an auxiliary worker who has had previous training in carrying out such

The auxiliary helps the health visitor at a health survey in a school. She marshals the children, helps with undressing where necessary and sees that records are available.

tests. This does not mean that the health visitor is absolved of all responsibility in this field. There remains an obligation on her to see that the testing is properly carried out. She must therefore be prepared both to organize and supervise (and in so doing, incidentally, she enhances her own status).

3. The health visitor must have a clear understanding of the scope of work and limit of responsibility of those assisting her, and they in turn must have an equally clear understanding of the range and limits of their work.

This is important because it is sometimes difficult to strike a happy balance between the need to avoid misusing the skill of highly qualified personnel who are in short supply, and the danger of using those with too little skill for work beyond their competence. This would be dilution and not delegation and would result in deterioration in quality of work.

Relegation

Relegation is another matter, and concerns duties for which the health visitor should retain no responsibility. The issue of dried milk in clinics, for example, should be handed over completely in so far as selling, accounting, ordering, stocktaking and like duties are concerned.

In Salford auxiliary workers have been employed in the health visiting service for nearly 18 years. Two State-registered nurses were originally employed to assist in clinics, but it was soon realized that many duties, especially in the school health service, which did not need the services of a health visitor for their performance, did not need the services of a State-registered nurse either. So auxiliary workers were introduced, and the number gradually increased to the present strength of 15.

These auxiliary workers all possess certificates of first aid, home nursing and child welfare of the British Red Cross and St. John Ambulance Association, and all are members of the National Hospital Service Reserve. So they all know something of the fundamentals of asepsis, and in their 40 hours' training in hospital have had some practical experience in simple basic nursing procedures.

Film slides of auxiliaries' work were made by the health visiting staff in 1960, primarily to show to student health visitors undergoing practical training in Salford. The objective was to get students accustomed right from the outset to the realization that the State-registered nurses and auxiliary workers have their place in a health visiting service; that the health visitor, as a highly skilled person, should be able to select work suited to her qualifications and status, to organize and supervise, to delegate appropriate duties to others, and at the same time retain overall responsibility for the whole field of work. The slides illustrate not only the delegation of duties formerly undertaken by health visitors, but also new developments in the service which help the health visitor with some of her medico-social problems.

REFERENCE

[1]LANGTON, B. M. *The Medical Officer*. 78, 3, 1947.

TODAY'S DRUGS

Majeptil (*May and Baker*)

This is thioproperazine, a tranquillizer similar in effect to chlorpromazine, although it shows less sedative, hypotensive and hypothermic activity. It is, however, a more potent anti-emetic. In states of excitement and disturbed or aggressive behaviour occurring in acute and chronic schizophrenia, mania and delirious states, it appears to be more effective than chlorpromazine, but side-effects are much more common and severe. The incidence of extrapyramidal disturbance is high. Parkinsonian rigidity may be intense, and the resulting akinesia may result in hypostatic pneumonia. In other patients, oculogyric crises, tonic spasms, restlessness, and respiratory disturbances may appear. Sweating, salivation and seborrhoea may be considerable. Less commonly, disturbances of accommodation, micturition and menstruation may occur.

In chronic schizophrenia, 'discontinuous' administration may be employed. Increasing daily amounts of up to 90 mg. are given, pausing when considerable extrapyramidal effects appear. The effective dosage is maintained for five days and the drug discontinued. Further courses may be given after five to seven days.

Barbiturates and other sedative drugs with a depressant action on respiration should not be given when extrapyramidal features are present.

BMJ, 19.8.61. NHS basic price—100 1-mg. tabs., 15s. 4d.; 100 5-mg. tabs., 44s. 2d.

Gestanin (*Organon Laboratories*)

This is allyloestroenol, an orally active synthetic progestogen. Tests have shown it to be satisfactory and well-tolerated. It is used in the treatment of menstrual disturbances such as menorrhagia, amenorrhoea, anovular menstruation, and true metropathia, of dysmenorrhoea, pre-menstrual tension, abortion syndrome and threatened abortion.

Considerable increase in libido was noted in some of the patients treated for premenstrual tension or dysmenorrhoea.

BMJ, 2.9.61. NHS basic price—100 tabs., 50s.

With the kind co-operation of the BRITISH MEDICAL JOURNAL *we have arranged to print abstracts from the popular series 'Today's Drugs' which appears weekly in that journal.*

Impetigo contagiosa of face. Cleared with 3% Aureomycin ointment in four days.

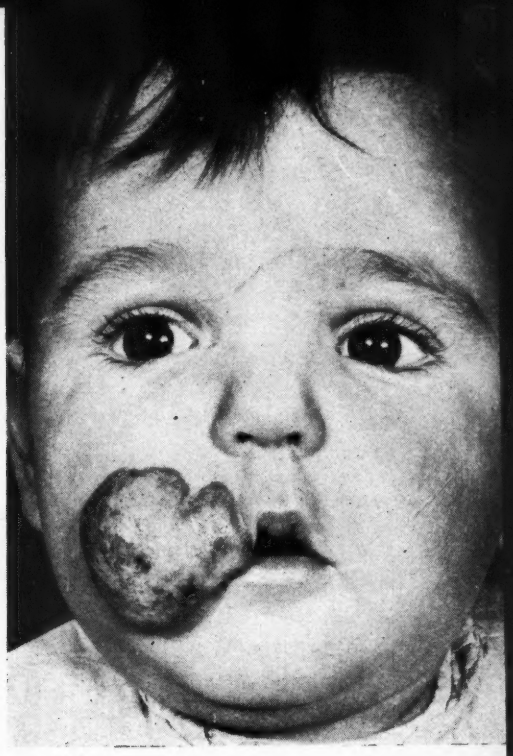

Superficial cavernous haemangioma showing evidence of spontaneous cicatrization.

Care of the Dermatological Patient

D. I. McCALLUM, M.D., M.R.C.P.E., D.P.H.,
Consultant Dermatologist, Nottingham General Hospital

Herpes simplex (cold sores) affecting the face.

THE SKIN is the largest organ of the body, accounting for approximately 15 per cent. of its weight. It is exposed, as is no other organ, to both external and internal influences, and in health is designed to resist organismal, physical and chemical agencies and so to protect all underlying structures. This protective function is achieved by sebaceous secretion forming a greasy film over those areas that have hair, by the production of sweat, and by the presence of the stratum corneum of the epidermis which is well able to resist the effects of acids, alkalis and solvents, provided these are in dilute concentration and applied for relatively short periods.

The skin also plays an important part in regulating the body temperature at about 98°F. through the blood supply in the dermis, and through sweat which on evaporation cools the underlying surface. The third main function of the skin is subserved by the nerve corpuscles in the dermis which are responsible for perception of touch and temperature.

What constitutes a dermatological patient?

(*continued on page 1224*)

Above and right: *dermatomyositis with typical oedema of eyelids and erythema and scaling of knuckles.*

Scabies, showing papular irritable eruption on the trunk.

Dermatitis [illegible] *; self-in*[illegible] *lesions in an* [illegible] *der conditi*[illegible]

SKIN DISEASES and THEIR TREA[illegible]NT

Acne vu[illegible] *heads)*

Psoriasis of hands, forearms, elbows and sacral region.

Bullous sulphonamide eruption which was generalized but most evident on palms and soles.

Classification of Skin Diseases

The following is a simplified classification of skin diseases with a few of the commoner conditions in each group.

A. Transmissible Diseases including herpes simplex, herpes zoster, molluscum contagiosum, warts, impetigo contagiosum, pediculosis, scabies and ringworm.

B. Non-transmissible Diseases

(1) Congenital and hereditary anomalies such as naevi, Von Recklinghausen's disease, ichthyosis, etc.
(2) Manifestations of systemic disease: systemic lupus erythematosus, scleroderma, dermatomyositis, the reticuloses, xanthomatoses.
(3) Malignant lesions: basal cell carcinoma, squamous cell carcinoma, malignant melanoma.
(4) Non-transmissible inflammatory conditions: dermatitis, psoriasis, pityriasis rosea, lichen planus.
(5) Chronic inflammatory conditions, including lupus vulgaris and lupus erythematosus.
(6) Allergic reactions, including eczema, urticaria, erythema nodosum and drug eruptions.
(7) Acne vulgaris and rosacea.
(8) Skin neuroses: dermatitis artefacta, neurodermatitis, some cases of pruritus ani et vulvae.
(9) Skin ulceration, whether due to defect of circulation or interference with the nervous supply.
(10) The bullous diseases: pemphigus vulgaris, pemphigoid and dermatitis herpetiformis.

Let us consider the transmissible diseases listed under (A). Herpes simplex, herpes zoster, molluscum contagiosum and warts are caused by viruses, and of these only warts are so common as to cause administrative difficulty in treatment. Impetigo contagiosa due to streptococci or staphylococci, pediculosis or louse infestation, and scabies resulting from mite infestation, reach epidemic proportions in this country only under wartime conditions,

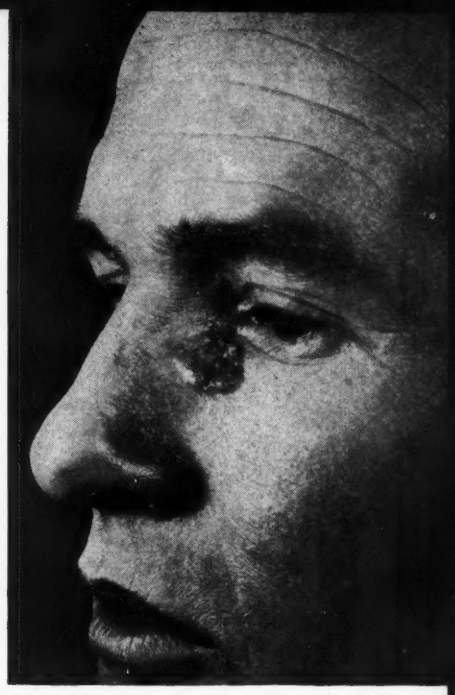

Basal cell carcinoma (rodent ulcer) with typical rolled edge.

Acne vulgaris showing comedones (blackheads) papules, pustules and cysts.

Lupus vulgaris prior to treatment with anti-tuberculous drugs. Note the destruction of nasal cartilage.

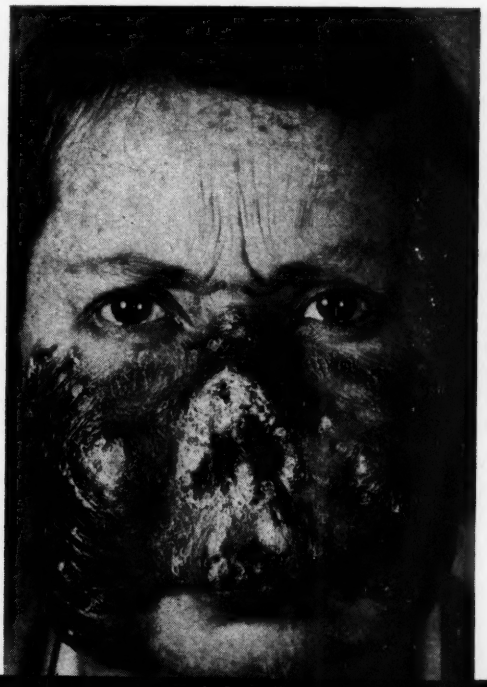

Chronic discoid lupus erythematosus affecting the batswing distribution of the face.

Pemphigus vulgaris in which the superficial bullae have stripped off leaving extensive raw areas on the skin and mucosal surfaces.

Varicose ulceration before treatment and two months after a weekly application of ichthopaste bandages.

and all are curable in a few days with appropriate out-patient treatment. Ringworm of the scalp has been controlled by treatment and by public health measures; tinea of the feet and groins responds reasonably well to topical applications, and presents a problem only in mining communities, where it is spread in the pit-head baths. Apart from these conditions, all the diseases listed above are neither infectious nor contagious.

The Leper Complex

From the dawn of history skin patients have had to contend with the stigma of being considered unclean, and this has had, and continues to have, a most deleterious effect on their psychological outlook, and may well set at nought the effects of treatment. It is the duty of those who care for skin patients to treat them with confidence and sympathy; where appropriate to impart the reassurance that the condition is neither infectious nor contagious; and to assure them that the results of adequate treatment of skin complaints bear favourable comparison with those in other branches of medicine. Where a nurse approaches the dermatological patient in an apprehensive or defeatist attitude, the condition will probably deteriorate into a chronic state and result in unnecessary invalidism.

What of the treatment of these conditions?

This can be divided into systemic therapy, local therapy and specialized branches such as X-ray therapy, ultra-violet light treatment, diathermy, cautery and minor surgery, occupational therapy and, where necessary, rehabilitation.

Systemic Therapy

Systemic therapy includes the use of oral steroids in such conditions as pemphigus vulgaris and systemic lupus erythematosus, the antibiotics for cellulitis, furunculosis and erysipelas, sulphonamides and sulphones for dermatitis herpetiformis, antihistamines for urticaria and to reduce irritation in the eczema-dermatitis group, anti-tuberculous drugs in lupus vulgaris, mepacrine and other anti-malarial drugs for discoid lupus erythematosus, and tranquillizers and sedatives for the large group of conditions in which psychogenic factors prevail. In recent years griseofulvin tablets have proved valuable in the control of many ringworm infections of scalp, trunk and nails.

Diet will vary from case to case, some cases of flexural eczema in obese patients requiring a reducing diet, others with an extensive exudative condition such as pemphigus requiring a high protein diet. In acne, greasy foods and excess of carbohydrates should be avoided and in rosacea those foods and beverages that would normally cause flushing of the face are the principal offenders. Iron and vitamin supplements are required in pemphigus vulgaris, extensive leg ulceration and in those conditions that have resulted in anaemia and cachexia.

Local Therapy

Local therapy will include cleansing methods. In any acute condition soap and water should be avoided and be replaced by liquid paraffin or other substance of such a bland character that it will not aggravate the already disrupted epidermis. It is not necessary to list the commoner topical medicaments or to describe the methods of application in this brief article. It is recommended that they are learnt by demonstration in skin outpatient departments or in skin wards.

Special mention should, however, be made of the use of Tubegauz for both localized and extensive dressings,

in that it is easily applied and obviates the need for coarse bandages which tend to cause friction and irritation of areas that had not previously been involved. Occlusive dressings of bandages impregnated with ichthyol or coal tar paste have a wide field of usefulness in the treatment of such conditions as varicose ulcers and of neuro-dermatitis of the limbs, in that they are emollient, they support the affected areas and prevent deterioration that would result from scratching, bathing and self-medication with sensitizing agents. The correct technique of applying these bandages can readily be learnt by demonstration and practice.

Specialized Therapy

X-ray therapy is the treatment of choice of a proportion of skin neoplasms: in others surgical excision is preferred. Ultra-violet light is used in the treatment of some cases of acne vulgaris and in conjunction with tar in psoriasis. Diathermy and cautery are used in the treatment of warts, skin tags and some naevi. Occupational therapy can be very helpful in maintaining the morale and working capacity of those patients who are in hospital for a prolonged period, such as those with chronic psoriasis, neurodermatitis, etc., while rehabilitation is indicated where a patient will not be fit to return to his previous employment.

There is a proportion of cases in which no treatment is indicated, as the condition will clear spontaneously in due course (superficial cavernous haemangiomata, and multiple warts in a frail child) and in others because the end result is no better than the first (certain naevoid conditions of trunk and limbs).

There are many conditions, such as dermatitis of the hands, in which the rash may be quite localized, but where it is not feasible for the patient to carry out adequate treatment under home conditions. In such cases the provision of daily dressings at a hospital outpatient department or at a works surgery may well effect a cure in a matter of days in a condition that would otherwise persist indefinitely.

Many cases of housewife's dermatitis fall into this category, the patient giving a history that the fingers, hands and wrists have been involved for months or even for years in spite of treatment with hydrocortisone and other topical preparations. The patient usually realizes that water, alkalis and detergents have been mainly responsible for the trouble, and has tried to effect a cure by reducing wet work to a minimum, by rubbing in an ointment and by wearing rubber gloves. This is not enough. Daily dressings with the appropriate lotions, ointments, pastes or paints will control the eruption, but it is imperative that *no soap or water should come in contact with the affected skin until the stratum corneum has been reformed.* The parts should be gently cleansed with liquid paraffin and cotton wool, or with Ung. emulsificans aquosum; when the skin has apparently returned to normal, cotton gloves with rubber gloves on top should be worn for the subsequent month or two for any wet work.

In such cases the aim of treatment has been to bring the inflammation of the skin under control by removing the cause of the trouble, by the application of bland emollient preparations, and by avoiding the use of potential sensitizers of which medicated soaps, antiseptics of any sort, penicillin cream and antihistamine creams are but a few. When the inflammation subsides, the epidermis has an opportunity of re-establishing itself and of forming a normal stratum corneum which will in turn effectively protect the underlying cells.

In-patient Treatment

When inflammation of the skin is so extensive as to cause constitutional symptoms, complete rest is indicated, either at home or in hospital. In major hospital centres it is advisable that a ward should be set aside for the treatment of dermatological patients. They respond well to a calm, unruffled routine, and this is unlikely to be found in a general medical ward, where acute emergencies are in need of immediate attention and routine applications tend to be postponed until a favourable opportunity presents itself.

The theoretical objection to segregation of dermatological in-patients is that they may possibly feel that they are being isolated to safeguard other patients from contagion. This view can readily be dispelled by a competent sister and her staff.

The Causes of Flare-up

Occasionally patients under treatment fail to respond satisfactorily, or may even show deterioration without obvious cause. In such cases the first question to be answered is 'Has the medicament been responsible?' There is, somewhere in the community, a skin that will react adversely to almost any topically applied medicament, including such well-tried favourites as ichthammol, ammoniated mercury and tar. Change of the topical medicament may have the desired result, but if not the possibility of the base causing trouble should be considered, as in grease-sensitive patients. Other queries that arise include:

(*a*) is the patient cleaning the part with soap and water?

or (*b*) applying 'antiseptics' to the part to 'kill germs'?

or (*c*) scratching the lesion during sleep?

or (*d*) consciously maintaining the trouble for compensation purposes or because of some underlying neurosis?

or (*e*) taking some drug orally or by injection that might be responsible?

or (*f*) is the skin being aggravated by excessive warmth or by the presence of a rubber drawsheet?

In all such cases a full general medical investigation is indicated to exclude the presence of such conditions as internal neoplasms, diabetes, pulmonary tuberculosis, blood dyscrasia, hepatic or renal disease.

The nursing care of dermatological patients requires skill, patience and tact; in no branch of medicine is greater gratitude shown by the patient or greater satisfaction felt by the staff, than in one in which both symptoms and signs were apparent to the patient, and the response to treatment was observable throughout.

CRISIS IN NURSING—4

The Physician's View

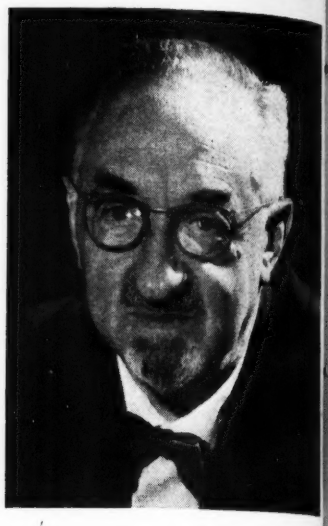

HUGH GAINSBOROUGH, M.D., F.R.C.P.

LIFE holds for most of us many interests, but we tend to focus too narrowly on the line we primarily work in, and, for example, we forget to ask whether the crisis in nursing can in fact be isolated from world crisis. The daily newspaper with its never-ending discussion on the risk of war reduces us to helplessness and we only too easily prefer to study the lesser crisis by narrowing our angle of view, indeed by wearing blinkers.

Yet the solution of the nursing problem, discussed so vigorously and repetitively over 20 years, has largely become more difficult because of the changing social background. We ageing 'squares' are bequeathing a suicidal world, perhaps of our own making, to youngsters born in insecurity but better nourished, who mature physically, sexually and emotionally, but not educationally, earlier, and who consequently marry younger. Career women have become an anomaly, for no longer do young people consider any studentship or professional training as necessarily celibate: the pool of young bachelor women is disappearing while the demand for their work contribution in many spheres is steadily increasing.

Despite these additional and unforeseen changes, many of the known and stated causes of perennial shortage of nurses are still true, but the application of appropriate remedies demands a new urgency; on the one hand an acceptance and further study of these social trends, and on the other a desire to put our house in order.

Two Questions

Two questions must be asked. First, has the crisis really become deeper? There can be little doubt here: the evidence of closure of wards and shortage of staff nurses even in hospitals hitherto favoured for recruitment, and the consequence of this on the work and education of student nurses, speaks for itself. Secondly, why has so little been effectively done to carry out recommendations known to all? Responsibility for this failure must be widely placed on the nursing administrators, the nursing corporations, the medical profession and only too squarely on the Ministry of Health.

Though with the changing situation there is a great need for further study of the sociological and educational problems and for accurate knowledge of total nursing requirements for hospital and local authority services (see Minority Report 1948), there does exist a great deal of information about our problem, for indeed it is not a new one. Miss Evelyn Pearce in a privately circulated document (1945) starts off—'The plain fact about nursing is that a very large percentage of women long to nurse'. She then quoted figures showing that in St. Thomas's Hospital from 1860-1900 only 60 per cent. of the candidates completed their training.

Despite the huge reserve of willing and able women, the 'ugly' fact that women prefer marriage to nursing has never been accepted as the prime factor in our problem. *Celibacy can no longer be a qualification for any grade of nursing*; sheer necessity demands the wholehearted acceptance of this conclusion and marriage must not remain a synonym for wastage; and further, it is highly probable that the influx of married women into nursing would contribute an understanding of humanity that is still deficient in nursing and medicine.

This change of attitude must be extended to the acceptance of middle-aged women who, having brought up their children, are nowadays anxious to find a more rewarding occupation than domestic chores and who can be recruited either as students under conditions suited to them, or in other ways as in the moral story of 'Nurses Galore' (*Nursing Times*, June 9, 1961, page 744), and also in the re-recruitment, part or whole-time, of previously qualified nurses.

I ask myself, why does the nursing hierarchy so defensively resist any effort of progress against the dictates of tradition?* This resistance is matched by their

**It is interesting to compare the attitudes in the GNC's memorandum (1948) on the Working Party Report with J. Cohen's article in the 'Nursing Times', 1949, 45, 42.*

insensitivity to both the needs of patients and those of young nurses. We have all tolerated the conditions of the open ward, the continuing early waking of patients, the noise, the restrictions of visitors, the lack of privacy (even prisoners have their own bedrooms!) for much too long, and we have consequently left ourselves open to the recent charges of inhumanity laid by the Minister of Health when he should be more constructively engaged on his part in a reorganization programme.

In face of an increasingly grave situation, persuasion of those who resist change is not enough. We need a reconstruction that cannot occur without a lead from the Minister of Health and this must be a compulsory demand for action on definite lines and backed by adequate finance. There is no time for a Royal Commission and one need only read, say, Miss Carter's and Miss Pearce's 'Reconsideration of Nursing' (*Nursing Mirror*, 1946), the Working Party Report and the Cohen Minority Report (1947-8) and of course the Nuffield Report of 1953 to find how much could be set in motion now. Let us look at some of the main points for a 'new' programme.

(1) Conditions of Employment

Women old enough to nurse must be freed from any discipline encroaching on their private lives, be freed from petty tyranny and regimentation in their working hours, be provided with adequate living conditions and given facilities for the enjoyment of their leisure in accordance with their own choice.

And yet the Ministry still ignores all we have learned about suitable conditions for underpaid but highly trained staff in its new Building Note on Accommodation for Nursing Staff. The minimum bed-sitting-room for sisters is only 140 sq. ft., sharing a bathroom and WC between two and a pantry between 18. Needless to say, the minimum is also the maximum and boards who ask for more will find their plans held up. Surely the Ministry must now think in terms of subsidized private self-contained flats and flatlets for all period-employed qualified staff, whether nurses, ancillary staff, men or women, single or married—and nothing less will do. For all staff including students a personnel officer independent of the nursing office is required in the larger institutions, to deal with health and welfare.

(2) The Work of Nurses and their Education

These are closely allied problems. Many of us have thought for a long time that recruitment and further employment of nurses would be promoted by the adoption of a two-year basic training scheme, with a marked differential pay increase on qualification. Basic nursing training is much misunderstood. The notion that nurses require instruction in every branch of medicine is as stupid as it is fallacious. There are, though rarely stated, definite principles of nursing which when learnt and understood will enable a nurse to enter any branch of nursing with minimum additional instruction. It does not mean that the nurse must be taught (and fail to learn) detailed chemistry, anatomy, pathology, etc., in order to understand what she is doing. How many matrons and sister tutors who can drive a car well know how it works, what is a torque rod or a thrust bearing?

Basic training does however imply that facilities must be given for deeper education of more intelligent men or women and that in-service education should be continually organized and available in third and subsequent years of employment. Preliminary training should be shortened, and training must be essentially bedside and practical. How much notice has been taken of a most intelligent article in the *Nursing Times* published 11 years ago? (J. Bourne. *Nursing Times*, 1950, July 22, 750.)

Doctors must not be asked to give lectures. They must be employed as staff of the nursing school, they need not be specialists, and they must work with the nurse instructors in and out of the wards with a complete understanding of the educational aim. The nursing schools should be run by nurses and doctors who must accept responsibility for educational policy and who must themselves learn how to evoke from their students a living interest; and further, examinations should be decentralized and become the responsibility of those actively engaged in teaching.

(3) Economy in Nurses' Work

Nurses' work tends to expand unreasonably on the basis of reasonable medical requirements. Greater co-operation between doctor and nurse could for example cut down much complicated charting or multiple administration of medicines—and to the benefit of the patient. The methods of automation used particularly in the USA, central supplies, proper disposal methods, etc., can reduce many time-wasting chores, leaving nurses more time for contact with patients.

Hospital planning here remains at an unimaginative level, and as far as I know, only one experiment is proposed in new plans to consider graded nursing requirements in relation to suitably grouped patients. Finally, Professor T. McKeown's idea of an integrated hospital community is of the greatest importance to the future of nursing in all its branches.

Now is the time for Action

The Ministry should now bring out a new charter for nursing reflecting the character of this age—it must lay down standards of work, education, and living conditions to provide an adequate and attractive nursing service. Better a few mistakes than a further decade of obstruction and procrastination. The onus must then be placed on all boards and hospital management committees to hold discussions with all their matrons in order to inform the Ministry of the steps they consider necessary for the carrying out of the Ministry proposals, and to state the grants or other aid needed where their own organizational facilities are inadequate.

MENTAL HEALTH

Student mental nurses at Holloway Sanatorium discussed communications in the ward at the end of a series of study days. They considered the aim of good communications, what was likely to happen when communications were poor, and how ward organization could help.

A ward discussion meeting in progress.

Communications in the Ward

BENITA ALLEN, Student Mental Nurse, Holloway Sanatorium, Virginia Water, Surrey

TWELVE second-year student mental nurses at Holloway Sanatorium held a discussion on the last day of a series of 16 study days. The discussion was divided into three parts under these headings.

(*a*) The aim in establishing good ward communications.

(*b*) The unhealthy attitudes which are likely to arise in a ward where communications are poor.

(*c*) The importance of ward organization in achieving effective communications. How would the group carry this out?

Under the first heading it was decided that the aim in establishing good intra-ward communication was to build a firm relationship between all levels of the ward team. In this way a stable environment would be created for the patient by giving him a consistent approach and thereby increasing his confidence in the staff. Also it would be possible to relieve tension caused by inter-personal conflict among the staff themselves by having frank daily discussions in the ward. When really good communications exist in a ward it is possible to ensure that all the team are fully conversant with ward routine, diagnoses and treatment of patients, and are thereby confident that they are carrying out their duties with the maximum benefit to the patient.

Distress to the Patient

Having got the aims quite clear the group went on to discuss unhealthy attitudes which are likely to arise when communications are poor.

It was agreed that the worst effect was distress caus to the patient—not necessarily by bad nursin although this could happen if junior nurses had n been adequately instructed by their senior staff, b by his feelings of insecurity caused by an inconsiste approach.

Members of the ward team also suffer in this b situation: the sister because she feels the work is n being carried out efficiently; the deputy sister becau she is not in possession of all the facts when she tak her turn in charge of the ward, and the juniors becau they are unsure of themselves and therefore fe resentful and unhappy.

Finally the group agreed that good ward organiz tion was essential for effective communication and wer on to decide how they would carry this out.

Key Figure—Ward Sister

The students were unanimous in stating that the k figure in the ward team was the sister—that she cou make or mar the entire programme. However, havin the ideal sister, confident and efficient, it would be great help to continuity if her hours of duty enable her to be in the ward for five-and-a-half consecutiv days a week. This could be achieved within the 44-hou week by working eight hours daily from Monday t Friday and four hours on Saturday morning. It wa strongly felt that patients and staff would benefit b

this continuity, and feelings of insecurity inevitably caused by changes of administration would be done away with.

Daily Ward Discussion

A daily ward discussion between the sister and her nurses should be held at a time arranged to fit in with ward routine. This need not be a lengthy affair, but is essential if good communications are to be maintained. At this meeting the sister reports any new directives from the hospital administration, all changes in treatment, makes any suggestions she may have to improve standards of nursing, and deals with any queries or problems from the staff. If a good relationship exists between the nursing team they should all feel free to offer constructive criticism, for by airing personal differences much tension can be relieved, and a happier, more co-operative team created as a result.

Patients and staff at a meeting.

Weekly Ward Talk

The ward doctor is of course responsible for outlining the treatment and method of approach towards his patients. He also has a responsibility to teach his nurses whenever possible. This is most easily achieved by holding a weekly ward talk given by the doctor at which should be present not only the nursing staff but also all other members of the hospital staff who have contact with his patients, such as the psychiatric social worker, the occupational therapist, the physiotherapist and the dietitian. Much is contributed to the general pool of knowledge by members of departments outside the ward, as patients often react differently in changed environments.

There seemed to be a number of meetings to be fitted into the ward organization, but the group felt that one more, perhaps more important than all the others, should be arranged. This was a general ward meeting for all patients and staff to be held weekly. If pressure of duties should restrict staff attendance at any meetings this one should be regarded as most important. Here patients have an outlet for any complaint they may wish to make about staff, routine, or ward equipment and any suggestions they have for improvement. Patients should arrange their own weekly programme including entertainments and ward chore rota lists if they are well enough to do so.

'Communications'

Good communication is achieved not only by ward discussions, but also by the ward sister personally greeting each new member of the staff, explaining ward routine and satisfying herself that the new member is fully conversant with the duties she will be required to carry out. This applies to all staff, domestic and nursing, and helps to create a confident atmosphere. She also encourages her senior staff to teach their juniors whenever the occasion arises.

Maximum Benefit

Finally, in an ideal hospital, good communications should exist not only at a ward staff level, but from the physician superintendent, the matron and the administrative staff right through to the patient—thus ensuring the maximum benefit to, and most efficient therapeutic environment for, the patient.

'Mental Health'

THERE IS MUCH OF INTEREST to mental-trained nurses (and other nurses, too) in the summer issue of *Mental Health*, published by the NAMH. The editorial declares that forebodings after the Minister's speech on the closing of mental hospitals were unnecessary and that there will be plenty of work for mental nurses in future—only it will be different: more adventurous; more stimulating.

Mr. Stanley Moore, chief male nurse, Warlingham Park Hospital, commenting on his hospital's experiment in allocating two nurses (one of either sex) to work among patients in the community outside the hospital, remarks on the interesting effect which the experience had on the nurses involved. They saw more clearly the effects on relatives of a mentally ill person in the household. It became clear to them that 'great personal and professional satisfaction were derived from their contribution within the community' and they returned to the hospital seeing in the patient 'a more positive potential for discharge from hospital to the service now existing in the community . . .'

Letters to the Editor

We welcome your views—but please could you express them in not more than 250 words? Most of the letters this week have had to be shortened. We hope we have not destroyed our correspondents' arguments, but unless letters are short, we cannot print a representative selection.

THAT EXTRA WEEK

MADAM.—I am a middle-aged ward sister engaged upon very active nursing. I am a very tired woman and am delighted at the prospect of having an extra week's holiday.

Can Wrangler and your indignant correspondents really have no idea of the conditions prevailing in the average non-teaching hospital?

The 44-hour week sounds very luxurious but its implementation usually leaves much to be desired. Long spans of split duties prolonged still further by artful little half-hour breaks are still very much the vogue.

The average student looks at her ward sister and sees no incentive to carry on nursing—in hospital, at any rate. If we want girls to enter the profession we must provide a goal which appears to be desirable and to offer progress. Longer holidays to compensate for late duties and week-end working are an incentive.

It would be interesting to compare student wastage in hospitals providing good conditions for trained staff against those in which sister is just 'another pair of hands'.

Our publicity must improve. We must have something in competition to offer the prospective candidate. Above all, the hospitals must concentrate on keeping the staff they have at present.

COLLEGE MEMBER 45203.

London, E.5.

* * *

MADAM.—There has been considerable correspondence and criticism of the forthcoming additional week's leave for trained staff and third-year nurses—however, I have not yet met the ward sister who disapproves. Harassed and overworked, they are only too thankful to have another seven days to restore their sense and sanity before returning to their toil and troubles.

The situation is acute in many wards. Could we not direct our energies to solving the problem of shortage of staff? Is there any guarantee that there will be an improvement in the next few years? Criticisms have been levelled at the nursing service we are giving now. Everywhere there's an awareness that all is not well. As ward sisters we carry on, hopeful of the day when we will have time to run our wards as we would wish and not be the poor harassed souls we are, pleading for more pairs of hands that are rarely forthcoming.

If everyone was really convinced that the existing standard of nursing care was not adequate, that we were not giving the service to our patients which they deserve, something might be done about it. So long as the shortage of nurses remains an individual problem we will get nowhere.

As a member of the Ward and Departmental Sisters Section of the Royal College of Nursing and a member of the Scottish Regional Committee, it would be of value to have other people's opinion so that we may put the machinery at our disposal into action.

M. H. S. HUNTER.

41, Lauderdale Street,
Edinburgh 9.

* * *

MADAM.—I note that in certain circles it is felt that the extra week's leave which was recently granted will only create a greater shortage of nurses.

Nurses are, in general, overworked, due to understaffing. I realize that, but, for a change, let us use logic and not a lot of pseudo-professional maudlin sentimentality when looking at this problem. We are understaffed because the profession is basically out of contact with reality.

We are underpaid and, in general nursing in particular, we are not infrequently unpaid for service rendered. Why this should be peculiar to our profession, and not apply to others, I cannot see. Barristers and the like have no qualms about being pa according to the service rendered, why not us?

At top level, too much attention paid to the outlook of the midd aged, and not enough to the needs the normal youngster. They ne affection and independence, two the essential psychological nee which, to my mind, are sadly lacki in the outlook of many of our admi strators. The overbearing attitude many of our ranks towards the juniors is a standing music-hall jok Unfortunately, this is a defence mec anism employed by the inefficie Split duties do little to encourage th youngster to lead a normal off-du life, which is so necessary if one is remain balanced. We have too ma monomaniacs in the profession ready.

PARANOI

Dorset.

* * *

MADAM.—Having been on holid I have just read the *Nursing Times* August 21—and it makes interesti reading, especially in the matter the unjustified assumptions made two of your contributors.

'I am afraid', says Wrangler, in h diatribe against the increase in ann leave, 'that the responsible membersh of the College are going to be d appointed'. Well, who are th people she designates as the 'respon ble' ones? Most Branch meeti consist of the local matrons, a fe tutors, a sprinkling of other sta plus the retired nurses of the neig bourhood—usually representing abo one-twentieth of Branch membersh Is their opinion to be regarded representative of nurses as a whol I think not. The College can o claim that approximately one-sixt of the total number of trained nurs are College members, and if only on twentieth attend Branch meetings, cannot see that this can be regard as an important expression of opinio

'Bring in new ideas', says Mr. Anthony. I have news for him. Th hierarchical pattern of life in th nursing profession extends even College Branch meetings, and wo betide the young and junior memb who seeks to challenge the wishes

the Establishment! She would have no chance to do so in any case, since the Establishment runs the meetings, the rank and file members being simply regarded as so many 'yeas' or 'nays'. Mr. Anthony fears 'a drawback to recruitment'—but the younger members of the profession have clearly shown by witholding their membership that the College does not fulfil their ideas as a professional organization. If they join at all, they join only for the indemnity cover the College provides—and they say so quite openly.

JOAN F. SMITH, R.G.N., S.C.M.
Ayrshire.

[WRANGLER writes: 'What I actually wrote was ". . . that the responsible membership of the College is going to be disappointed . . . ". The matrons and tutors who do attend the Branch meetings are demonstrating a sense of responsibility by actually attending and it is they, after all, who are responsible for working out these impossible hours of duty to see that the patients are adequately catered for. I have every sympathy with hard-worked and harassed ward sisters, especially for those in teaching hospitals where, on the whole, "other nursing staff" are not employed. *But* what we want, surely, is for more ward sisters to attend Branch meetings to express their views and put forward constructive suggestions in a situation which ultimately will affect each one of us—especially should we ourselves have the misfortune to become patients.'—EDITOR]

CRISIS IN NURSING

MADAM.—I would like to endorse the view of the surgeon in the second article on Crisis in Nursing, with regard to the suggestion of a body of people to visit a particular hospital when in difficulty.

So many good ideas are put forward and conferences held on the subject, but is it not time more action was taken? Such a body coming in from the outside might be able to help the matron with a solution to the particular problem, and add strength to any request she may wish to make to the hospital management committee. Where there is a nursing shortage which continues, a vicious circle is produced as nurses in training are frightened off when they see the difficulties under which their seniors have to carry on.

Has it not been taken for granted for too long that nursing staff make up for deficiencies or shortages of ancillary, clerical or domestic staff. This is only achieved by nursing staff working over the 44-hour week, very often with no hope of the time being made up. The Ministry's comment on overtime is that it is due to lack of organization.

In cases of shortage due to sickness amongst nursing or other staff, employment of relief staff is rarely permitted, and perhaps this is another channel which such a group of people as Mr. Malkin suggests, might explore.

COLLEGE MEMBER.
London, W.5.

CONFUSED LEADERSHIP

MADAM.—It would appear from the *Nursing Times* during the last few weeks that organization within the nursing profession is in a parlous state. The situation between the NCN and the RCN seems to be coming to a head, and from what appears on the surface in your journal, one can only conjecture at what is going on underneath. The leading articles, letters, statements, etc., indicate that the tug-and-pull, the rivalries and divided loyalties of the most senior members of the profession are causing more disruption and conflict within nursing than ever the trades unions cause with their intrusions and infiltrations.

In your issue of August 4, we are treated to a polite 'slanging match' between Clare Mann and Florence Udell, both firmly entrenched in the opposite camps of the NCN and the RCN.

The latest shilly-shallying of the leaders of the profession has already been mentioned in your columns—the introduction of an extra week's holiday through the award of the Industrial Court. While the membership of the College was practically unanimous in its verdict of no reduction in working hours at the present time, its representatives on the Staff Side were obviously agreeing to the demands of the trades unions, who will shriek for anything for propaganda purposes. What happened to the majority vote of nine held by the nurses and midwives on the Staff Side?

To anyone who understands the machinery and ramifications of organization, the antics of the leaders of the NCN and RCN are confusing enough, but what of the average nurse looking for leadership in a strong, united professional organization. She can only see matrons, retired matrons, chief nurses of this and that, superintendents, supervisors, more retired nurses, etc., running around in circles getting nowhere—fast! Has it ever occurred to these people to admit that they know very little about the principles of organization, and could profit from the advice and guidance of those who do know? But can anyone tell the nursing hierarchy anything?

ANGELA GAYWOOD, S.R.N., S.C.M.
London, N.6.

SHORTAGE OF TUTORS

MADAM.—As a student tutor who has recently completed the first year of the course may I say how interested I was in the article Shortage of Nurse Tutors (*Nursing Times*, September 8). During the past year I have visited training schools in England and Scotland for practice teaching sessions and observation visits. After noting the conditions under which some tutors work I am only surprised that the shortage is not more acute.

To my horror I heard in one hospital that matron did most of the administrative work of the school—deciding on textbooks, equipment, etc.—even choosing the colour scheme for the tutor's office. In another school the principal tutor greeted her recently qualified assistant with a sheaf of notes obviously prepared a decade ago and said, 'You will teach from these notes.' I should find it very difficult to reconcile this attitude to teaching with the lectures on education, developing an individual technique, etc., given us during the course.

Am I being very naive in assuming that the two instances cited are isolated examples of what some tutors have to bear, or am I spending a great deal of time, effort and the country's money in preparing myself for a situation in which I shall not have to use any initiative or imagination either in the planning or presentation of my material?

'AN INNOCENT ABROAD'.
Edinburgh.

NALGO

We regret an error in a footnote to a letter last week when we described the National and Local Government Officers Association as being a member of the TUC. Although registered as a trade union, NALGO is not, in fact, a member of the Trades Union Congress. The other facts mentioned were correct.

New NASEN Group, Dorset

A Dorset Group of the National Association of State Enrolled Nurses has been formed. Enrolled nurses in the county are invited to contact the hon. secretary, Mrs. J. I. Bryan, S.E.N., Yeatman Hospital, Sherborne.

SOUTH WEST METROPOLITAN ANT

Methods of Teaching Nurses

This is the first part of two series of extracts from the report on an investigation into methods of nurse teaching in 17 hospitals. It is referred to in this week's leading article. The report is obtainable without cost from the South West Metropolitan ANTC, 40 Eastbourne Terrace, London, W.2.

The Syllabus

SEVERAL TUTORS commented on the difficulties inherent in the present GNC syllabus and examinations; in their view, and we agreed with them, subjects of considerable importance and interest to the student nurse could not be introduced sufficiently early in the course because the teaching time available had to be devoted almost wholly to the subjects required for the Preliminary Examination. On the other hand, a number of tutors with whom we raised this point had no criticisms of the present syllabus or examinations. The tutors in the four mental hospitals, however, thought that the new experimental syllabus, which allows a better integration of all the subjects in the curriculum and does not impose a 'subject' examination at the intermediate level, was proving to be more interesting, and more rewarding, to both tutors and students, than the orthodox syllabus. We cannot help feeling that, though some tutors in the general hospitals realize the need to introduce some teaching of the basic principles of medical treatment, and of the concept of the nature and causation of disease early in the training, many tutors are reluctant to begin what are regarded as 'senior' subjects until their students have overcome the hurdle of Parts 1 and 2 of the Preliminary Examination.

'Report of Pilot Investigation into Methods of Teaching in Nurse-Training Schools'. Obtainable from South West Metropolitan Area Nurse Training Committee, 40, Eastbourne Terrace, London, W.2.

Programme of Work

We were very much impressed with the careful programme of each student's work and study which had been drawn up in one training school; it showed clearly and in full detail all the ground the student was expected to cover during her whole period of training so that both teacher and taught could tell, at any given moment, what ground had been covered, what was the work of the moment and what remained to be done. Other training schoo too, had given much thought to devis a detailed three-year curriculum but it w obvious that, in some, the importance planning the training as a clearly conceiv and continuing process was not sufficient recognized.

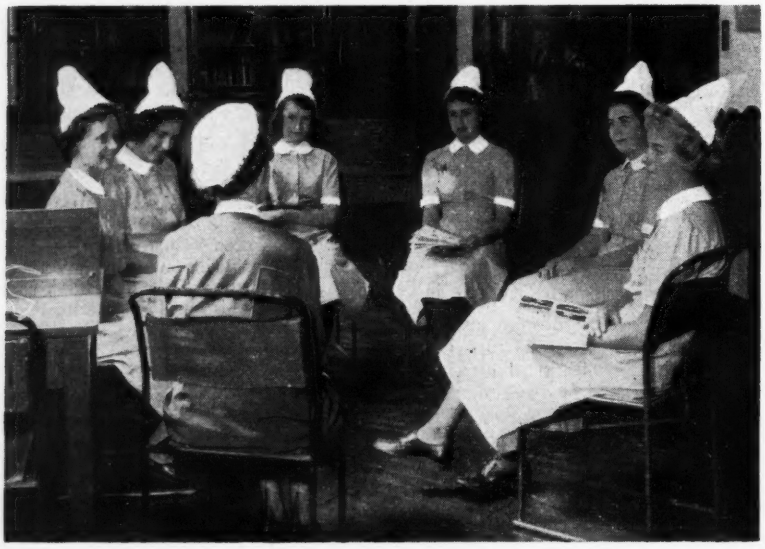

THEORETICAL TEACHING

The Lecture

We saw every variety of theoretic teaching. On the whole, the doctors gav straight, informative lectures, very muc perhaps, in kind, if not in content, whi they would give to their medical studen But there was a great difference betwe a quick, clear lecture delivered from th written text and ending with a perfunctor 'Any questions?' which were rarely, if ev asked, and a more discursive, informa lecture with illustrations drawn from cas known to the students and made lively b anecdotes and practical allusions. Th kind of lecture might end with a battery questions from the highly interest students and a sharing with them of th lecturer's ripe experience. We saw th happen twice with a class of very averag students but each time there was a strong liaison between theory and practice; th lecturer took the students round his wa or special department and they were ex pected to connect their work in the wa with what they were learning in the clas room. It might be added that at this sam hospital the tutors had established th happiest relations with the students so th they looked upon a lecture not as som thing merely to be listened to, but a something in which they could share, an by sharing, learn much more.

Very sensibly, most of the tutors co cluded that the doctors gave the studen sufficient formal lecturing and they them selves practised rather what might be called class-teaching, at the best getting most o the information out of the students b skilful questioning, finding out gaps in th students' knowledge, seeing that the infor mation given was thoroughly understood linked to what had gone before and mad preparatory to what was to come next Sometimes the information given was jus what the students had in their textbook and did little but make the path of know ledge easier for them but, at its best, b its arrangement, the choice of material and the skilful use of questions, this clas

teaching accomplished much. The days when the teacher simply read from a prepared script have evidently completely departed. The pace seemed to us sometimes very slow. We would urge the necessity for more speed, not to cram in more information but to make time for more illustrations, examples, anecdotes, questions and so forth and to ensure, by skilfully disguised repetition and variation, that the material has been really mastered and has sunk into the student's consciousness.

Class Teaching

It was obvious to us that much of the class-teaching suffered in quality from the small size of the classes. Tutors seem to be unnaturally afraid of large numbers and many of them gave 10 students as the largest number they could deal with adequately in a class. But we feel that because of this they miss much of the interest and mental stimulus which class-teaching should arouse and this was borne out by what we saw in the various hospitals. We can say with truth that the bigger the class we saw, the better the teaching and although the biggest classes were in a hospital where admittedly the students were of first-rate quality, the same was true of the more ordinary run of students. It is indeed quite impossible to attempt class-teaching of any value with groups of three, four, five or six students and our investigation showed clearly that this was one of the insuperable difficulties experienced by the very small training school. We ourselves would think 20 to 25 the optimum number for class-teaching, although the highly skilled teacher can deal with 30 or even more.

The Project

The term 'project' is apparently used in nurse training schools for any kind of exercise in which the student gathers together her own information, arranges it as she likes and sets it forth in as arresting a form, diagrammatic or oral, as she chooses. The students obviously enjoyed this kind of work and where it was combined with case histories, for which they showed much enthusiasm, they obviously felt that they were doing work which had much point. Even the dullest of them came alive when telling of Mrs. X. or Mr. Y. and it was obvious how much they enjoyed adding all the human details of the patient's life and background. In this way what they were doing seemed to acquire new meaning for them, reminding us anew that nursing is primarily concerned with people, that to the nurse people matter most, and that all the theoretical knowledge she must acquire must somehow be connected with the real people whom it is going ultimately to serve.

Visual Aids

So far as we could see, in all this theoretical teaching there was adequate, sometimes profuse, use of illustrations, diagrams, microscopes, films and the like; and in every kind of class the blackboard was much, and sometimes very skilfully, used. The hospitals were well equipped with every kind of visual and other aids and none of the tutors had any complaints on that score.

The Inadequate Library

It was quite otherwise with their libraries; often neither the rooms nor the supply of books were at all adequate and one tutor complained that year after year her request for £100 to spend on books was met by an inadequate grant of £20. Training school authorities who have the allocating of money granted for nurse training must realize that student nurses need a quiet, spacious pleasant room, well supplied with reference and standard textbooks, if they are to cultivate habits of independent, really studious work.

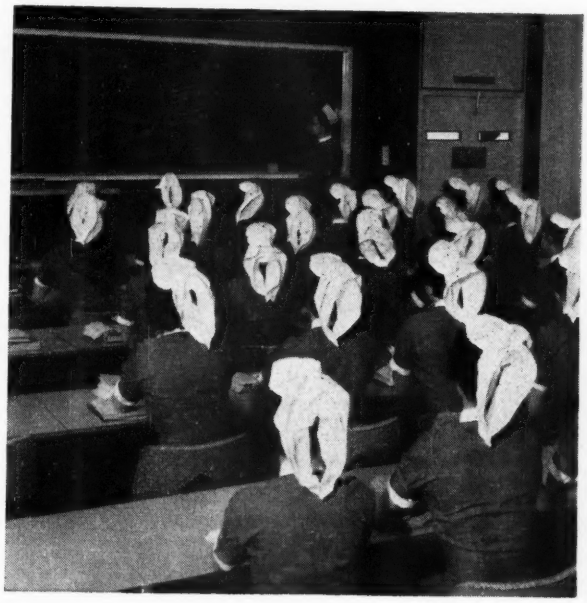

Private Study

Not once, when students doing private study were observed, did they seem to be doing anything but sit with books in front of them. More active forms of independent study, such as marking and listing important points, résumés of the material to be assimilated, testing their knowledge of what they had learnt, were conspicuous by their absence; not a pencil was to be seen at work! Certainly, in children's schools at the moment it is hard to disabuse pupils, and their parents, of the idea that they are 'working', when sitting passively with the printed page before them; but if these same children reach the student stage without being cured of this misapprehension, there seems little possibility of success for them. Indeed it was a matter of great curiosity to us as to when the students did the real hard learning of facts which must be necessary. Is this always done in the privacy of their own study bedrooms? Quite rightly, tutors did not, on the whole, supervise private study but considered that their students should be able to use it adequately and responsibly when left to themselves.

Note-taking

It would seem that some instruction in methods of independent work, as of note-taking, might well be given in the preliminary training school and a few hospitals did this. The attitude of the tutors to their students, especially to those less well endowed, is so kindly and so helpful that there is, we believe, a danger of spoon-feeding and of too little insistence on individual, independent effort. The student nurse should have her abilities, intellectual as well as practical and moral, stretched as far as they can go, and we believe that the theoretical work would be proportionately more stimulating if this were so.

The Aim of Training

Sometimes we suspected that the whole course of training aimed rather at the passing of an examination than at the development of a well-endowed and well-qualified nurse. This suspicion made us honour all the more those training schools where matrons and tutors cared passionately for high standards of nursing care and put them before the more measurable results of examinations. Many of the tutors found the ground to be covered very heavy and far too wide and it would seem that there is need for much consultation and discussion on these questions of syllabus, curriculum and examination papers, consultation and discussion in which those who are doing the actual teaching should take a large part.

Between the Blocks

Most of the hospitals visited followed the block system of training, either wholly or in part, and they were faced with the problem of filling the gap between the blocks and keeping the student nurse in touch with theoretical work during that time. One very good training school pre-

ferred the system of study days for this very reason. Some hospitals left this problem for the student nurse herself to solve; others gave examination questions to be answered from time to time. To us one of the most successful attempts at a solution was the 'Dalton Plan'. Each student was given a written assignment, or portion of work, to be mastered within a certain time; lines of study and textbooks, or other material, were suggested and the nurse left to get on with the work; some form of test, an essay or a question, was given with the assignment and this had to be handed in by a given date. After the tutor had seen the work, the student nurse came to have it returned to her, when all difficulties could be cleared up and individual needs met. One student, for instance, had obviously found the textbook suggested beyond her; she was sent away to do the same work again, armed with a textbook written on simpler lines and encouraged by the tutor's explanation of some of her individual difficulties.

Best Means of Teaching

The weakness we found in some training schools was not lack of variety of method so much as that no method, old or new, was exploited to the full. Especially, perhaps, was this true of what most teachers would claim to be the basic method, that of class-teaching. If this is not well done no amount of 'modern methods' will make up for it and it seems to us that any tutor who has not thoroughly mastered the art of class-teaching will never be of the highest quality. This is still the best means of arousing interest, of communicating ideas, of exploring the content of each other's minds, teachers and taught, of stimulating inquiry, of relating the matter in hand to larger issues. Nothing can be more enjoyable than the repartee of quick question and answer, of the play of mind upon mind, of the shared exploration of new knowledge. Much of the material, perhaps, could be got out of a textbook but it is transmuted into something rare and lively by the teacher's (and the students') personality and given a relevance to life, whether in or out of hospital, by the breadth of her knowledge and the wisdom of her methods. Class-teaching is not 'new' but blessed indeed are those students whose tutors are masters of this method. The mental atmosphere of such classes can arouse even the deadly dull student to something approaching real life and enthusiasm; but this is not easy. The tutor must do a great deal of thinking and preparation to achieve this; she must set herself day by day to improve herself in the art; she must give herself completely to the execution of her task.

It is not enough to 'have' discussion groups. They may be successful and achieve their purpose or they may not. A discussion group is something much more than sitting round in a circle and accepting random ideas thrown out by the students. It is a very difficult thing indeed to lead a group discussion with skill and effectiveness.

The project, or practical exercise, is in great vogue at the moment. Here, again, the temptation is to accept all the information that the student gives as being valuable because she has given it instead of its being given to her. While there is the obvious necessity for encouragement and kindness in handling students in these situations, they must be helped to criticize their material, its relevance and correctness and its arrangement as a logical whole.

NEXT WEEK: Practical Teaching, and Points for Consideration.

OBITUARY

Mrs. K. A. L. B. Mucklin (*née* Ballans)

We regret to announce the sudden death, on September 10, of Mrs. K. A. L. B. Mucklin (*née* Ballans). A senior colleague writes: 'It is comforting to know that after so many years of illness, she was latterly able to return to full-time nursing; she was actually on duty at the Peterborough Memorial Hospital when she was taken ill, and she died at the Atkinson Morley's Hospital a few days later. Her gay and courageous spirit and her keen interest in the welfare of patients and staff alike made Mrs. Mucklin a beloved colleague to all who worked with her.'

Miss R. E. C. Warnes

We regret to announce the death at the age of 40 of Miss Ruby Eileen Croucher Warnes, matron for the past five years of the William Julien Courtauld Hospital, Braintree, Essex. Miss Warnes trained at Lambeth General Hospital, 1939-43, and did her midwifery training at the Hospital for Mothers and Babies, Woolwich, and the Maternity Nursing Association, London. She became midwifery sister at King's College Hospital, London, and subsequently assistant matron at Felixstowe General Hospital, and at the Ipswich and East Suffolk Hospital (Heath Row Wing). Miss Warnes was a member of the Royal College of Nursing.

Mrs. F. Wilson

We regret to announce the sudden death, recently, of Mrs. Frances Wilson, deputy matron of the Bristol Royal Hospital for Sick Children. Mrs. Wilson first went to the hospital in 1938, and served during the war as sister-in-charge of the Emergency Hospital at Easton House. After the war she was successively housekeeping sister and unqualified sister tutor, and in 1950 was appointed deputy matron. Mrs. Wilson was due to retire this autumn.

APPOINTMENTS

United Bristol Hospitals

THE BOARD OF GOVERNORS have appointed as work study officer Miss Betty Hall, R.G.N., S.C.M., S.T.D. Miss Hall is a trainee of Edinburgh Royal Infirmary, and did her midwifery at the Radcliffe Infirmary, Oxford, and St. Mary's and City of Manchester District Midwifery Training School; she took the Sister Tutor Diploma at the Royal College of Nursing. Miss Hall has worked at a Rollier Clinic at Leysin, Switzerland, and after two years as medical ward sister at Salford Royal Hospital she became sister tutor at the Royal Masonic Hospital, London, and afterwards principal sister tutor, St. Luke's Hospital, Bradford. For the past six years she has been an examiner for the General Nursing Council, and is a member of the Leeds Area Nurse Training Committee. Miss Hall will attend a course in work study at the King Edward's Fund Hospital Administrative Staff College in Bayswater before going to Bristol.

St. Helen Hospital, Barnsley

MISS EDITH LEES, S.R.N., S.C.M., H.V. CERT. NURSING ADMIN. CERT. (RCN), has been appointed matron. Miss Lees trained at the General Hospital, Barnet (she was silver medallist), and the Royal Halifax Infirmary. She took the Housekeeping Certificate at Liverpool Royal Infirmary. During the war she served in QARANC as sister and senior sister, and holds the rank of Lt. Colonel, QARANC (TA). Miss Lees became a sister at Kershaw Hospital, Oldham, and later assistant matron, Memorial Hospital, High Wycombe, Bucks. She took the Health Visitor Certificate at Leeds University, serving as a health visitor in Yorkshire, before being appointed deputy superintendent health visitor, City of Nottingham, and later, assistant superintendent health visitor to Lancs. County Council.

All good wishes to a nurse who has accepted the challenge of a post which drew attention nationally to an unfortunate situation.

Ayr Hospitals: Combined Training School

MR. WILLIAM G. MCMILLAN, S.R.N., R.M.N., S.T.D. (HULL), has been appointed principal tutor. Mr. McMillan trained at the Crichton Royal Hospital, Dumfries, and the Whittington Hospital, London. He has held posts as deputy charge nurse at the Lancaster Moor Hospital, and charge nurse, Elizabeth Martland Unit, Oldham and District General Hospital. Since taking his tutor's diploma he has been assistant tutor at Clifton Hospital, York, and principal tutor, St. Edward's Hospital, Cheddleton, Staffordshire.

MIDWIFERY

The Lucy Baldwin Nitrous Oxide and Oxygen Machine

DOROTHY B. SPENGLER, S.R.N., S.C.M., M.T.D.,
Midwifery Tutor in Sole Charge, Victoria Maternity Hospital, Barnet

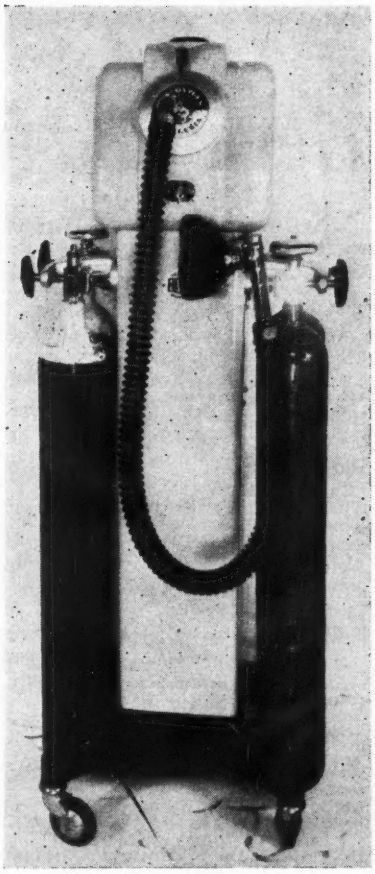

THE NITROUS OXIDE and oxygen machine has become very popular with those who have had the opportunity to use it.

On October 22, 1958, the machine that was later to be named the Lucy Baldwin came to our unit and from then to August 31, 1960, 803 cases were recorded in the Victoria Maternity Hospital under the direction of the medical staff. For two months we were without the machine when it was taken back for slight alterations and we found it difficult without its by then undoubted help.

At the beginning of November the Lucy Baldwin came back, carefully packed and protected. From then until the end of March 1961 a further 232 cases were recorded, making a total of 1,035 in all. That more have not been obtained is due to the fact that we are a Part 1 training school for pupil midwives and a number of analgesic cases require the combined use of nitrous oxide and air and trichloroethylene and air. But in any case that indicates the need for added oxygen—the patient does obtain nitrous oxide and oxygen.

Nitrous oxide and oxygen has several advantages as an analgesic over nitrous oxide and air. The mother is adequately relieved, is co-operative and not nauseated, and the baby arrives in good condition. The Lucy Baldwin machine is based on the author's ideas.

Nitrous Oxide and Air

The use of nitrous oxide and air has long been found to have disadvantages as the content of oxygen is reduced to approximately 10 per cent. In certain cases this is most undesirable, and all patients are suffering from a certain degree of hypoxia. Nitrous oxide is quickly and pleasantly assimilated but it is not a powerful analgesic if mixed with equal quantities of air. In normal labours it is of reasonable help coupled with other drugs, but in many cases it is not enough.

Trichloroethylene and Air

Recently trichloroethylene and air has been introduced but except for fast labours, where its use is limited to a maximum of three hours, it has the disadvantage of requiring longer for complete excretion and it tends to accumulate. If used with other drugs the effect is certainly not without its dangers to the baby.

Nitrous oxide and oxygen has been tried with some variation of quantity and the optimum seems to be 70 per cent. nitrous oxide and 30 per cent. oxygen. The minimum of 20 per cent. oxygen can be obtained if the key is released to allow the red painted over-ride button to spring out. This should only be used under the supervision of a doctor and is only necessary for inhalation analgesia, used in conjunction with or without local anaesthesia in a surgical procedure.

Of Great Value

The midwives have found that nitrous oxide 70%/oxygen 30% is of great value in those women where the severity of the contractions requires more analgesia, or analgesia is required for women with chest conditions, pre-eclamptic toxaemia, foetal distress or premature labour. It has been found that the woman is adequately relieved, is co-operative and not nauseated; her colour is good and the baby arrives in good condition.

Safety Devices

1. When the oxygen cylinder is empty the nitrous oxide will cease to function and the patient will get only air.
2. There is an emergency button for pure oxygen if needed.
3. The minimum amount of oxygen is restricted to 20 per cent.

Though quite easily moved in hospital, the machine would be too large, in its present form, for district work. The small box at the top is all that is needed and it would seem reasonable to expect a not-too-long-delayed readjustment of the height of the machine and smaller cylinders for district work.

It is hoped that soon the Central Midwives Board will see fit to approve the Lucy Baldwin machine for the use of midwives, as most people will accept that it is a safer method of inhalation analgesia than those at the moment available. Its cost is £145.

[I would like to thank Dr. J. D. Rochford, F.F.A., for his valuable help, and Mrs. Barry who took the photograph. I would also like to thank Dr. John E. Elam, without whose initial help and encouragement none of this would have been possible.]

A FOOTNOTE

Miss Spengler has shown me the report on the Lucy Baldwin machine. But it is not stated that the machine originated from her ideas. Miss Spengler demanded an automatic gas-oxygen analgesia apparatus and would not be comforted. The matter was discussed with the British Oxygen Company, who produced this excellent apparatus.

JOHN E. ELAM,
Late Anaesthetist, Barnet Hospital Group.
Consultant in Obstetric Analgesia, Hertfordshire County Council.

Here and There

Miss Phoebe Lai (right), staff nurse at Borneo General Hospital, Jesselton, awarded a BRCS Florence Nightingale Scholarship, is taking a midwifery course at the Women's Hospital, Wolverhampton.

Hull Retirement

Miss D. H. Dronfield, matron, Castle Hill Hospital, Hull, retires at the end of October after 25 years' service in this post. Miss Dronfield trained at Sheffield Royal Hospital, the City Hospital, Lodge Moor, Sheffield, and took her housekeeping certificate at King's College, London. She was assistant matron and later matron at the Borough Isolation Hospital and Sanatorium, Derby. Among the many improvements which she was instrumental in achieving at Castle Hill Hospital was the provision of flatlets for senior nursing staff.

Guildford Cathedral Windows

A special hospital Sunday service will be held in the Cathedral of the Holy Spirit, Guildford, on Sunday, October 22, at 3 p.m. During the service the windows presented by doctors, nurses, midwives, dentists and physiotherapists will be dedicated by the Lord Bishop of Guildford, who will also be preaching.

Psychiatric Day Hospital, N. Ireland

Northern Ireland's first day hospital for psychiatric patients has opened in the centre of Belfast.

Patients are required to attend for seven hours a day, five days a week, from 9.30 a.m. to 4.30 p.m. Designed to take between 25 and 30 patients at a time, it is laid out rather like a club with several average-sized rooms for occupational therapy, one or two smaller ones to which patients can retire at those times when they feel like being alone, and a number of small wards in which they can rest after treatment. The treatment rooms are equipped to provide almost everything that is normally needed in a mental hospital.

It is intended indeed as a half-way house between the mental hospital and the day clinic. It is also intended to use the day hospital for patients discharged from Purdysburn and Holywell Hospitals.

St. Luke's Day

The Guild of Health, through its chairman, Canon Wallace Bird, reminds us that St. Luke's Day, Wednesday, October 18, is an occasion particularly suitable for offering prayers for those engaged in nursing and all its branches. The Guild (which is inter-denominational) is in close contact with the Churches Council of Healing, has groups of members in various parts of the country who, among their activities, undertake to pray for individual sick people in their area if requested to do so. Nearer to the date dedicated to St. Luke, the Physician, the Guild intends to give further suggestions on the subject of prayers suitable to the occasion.

National Fire Prevention Week

This autumn, for the first time in this country, there will be a national campaign aimed at focusing the public's attention on the perils of fire and the part they can play in taking adequate and sensible measures of prevention. The campaign is sponsored by the Royal Society for the Prevention of Accidents (RoSPA).

The campaign begins early in October, but the peak period will be the National Fire Prevention Week which is being held from October 30 to November 4.

Nurses' Christmas Card

A very attractive Christmas card, depicting in colour the Westminster Abbey nurses' memorial chapel stained glass window, is already available. These cards are offered by the National Florence Nightingale Memorial Committee, and cost 6d. each (including envelope), from the Committee at 7, Grosvenor Crescent, London, S.W.1. Bulk orders for redistribution would be much appreciated by October 1.

APARTHEID . . .

. . . prevents black and white nurses training together. There is only very limited experience to be gained in post-registration courses for non-white nurses in South Africa. If non-white nurses come to the UK for post-registration experience they need to deposit £50 for a passport and pay the passage money. As non-white nurses are paid only a proportion of the salary paid to white nurses, most of them are unable to save the money.

Father Martin Jarrett-Kerr, C.R. (author of *African Pulse*), has launched a special appeal for funds to enable nurses from Southern Africa to come to this country, the moneys being used for passport deposits and fares. Readers of the *Nursing Times* have already donated nearly £200—can we make a special effort and make it £500?

FATHER MARTIN JARRETT-KERR, C.R.,
Community of the Resurrection,
Priory of St. Teilo,
Church Terrace, Roath, Cardiff.

Don't you need ANADIN REGD. too?

Everyone turns to you for help and advice. To whom do *you* turn on those occasions* when the inevitable colicky pains and backache appear? Why not turn to Anadin tablets. Two tablets can be taken quite safely at two-hourly intervals for two doses and then three or four hourly as necessary.

There is no danger of addiction. The only effect, apart from a rapid alleviation of pain, is an uplifting of mental morale—so essential at these difficult times.

* *It has been reliably computed that the incidence of dysmenorrhoea in the Nursing Profession as a whole is higher than in any other section of the population.*

Nothing acts faster than

INTERNATIONAL CHEMICAL CO., LTD., CHENIES ST., LONDON, W.C.1.

Royal College of Nursing

ROYAL COLLEGE OF NURSING
HEADQUARTERS, LONDON:
Henrietta Place, Cavendish Sq., W.1
EDINBURGH: 44, Heriot Row
BELFAST: 6, College Gardens

WARD AND DEPARTMENTAL SISTERS SECTION

Scottish Regional Committee

An area meeting on *The Duties and Position of the Nurse* will be held at Edinburgh Royal Infirmary on November 4. Further details later.

Glasgow. Visit to Boots' Factory, Airdrie, Monday, October 2, 7.30 p.m. *Modern Approach to Occupational Health*, Dr. J. H. Bell. Special bus leaves Dundas Street, Glasgow (Alexander's Office), *7 p.m. prompt.* Those wishing to attend, please contact Miss E. W. Philip, Ruchill Hospital, by Tuesday, September 26.

PUBLIC HEALTH SECTION

Edinburgh. Public Health Department, Johnstone Terrace, Thursday, October 5, 7.30 p.m. Meeting of East Branch, Scottish Health Visitors' Association, to which all members are invited. Reports on Royal Society of Health Congress in Blackpool and Royal Sanitary Association Conference in Rothesay.

London. Cowdray Hall, Wednesday, September 27, 7 p.m. Open meeting. *The Present-day Trends in Midwifery*, Miss D. M. Hawkins, matron, British Hospital for Mothers and Babies.

NURSE ADMINISTRATORS SECTION

Midlands Area

Meeting, Leicester Royal Infirmary, September 28, at 7.30 p.m., refreshments at 7 p.m., open to all nurse administrators in the following areas: Leicester, Derby, Grantham, Burton-on-Trent, Gainsborough, Lincoln, Louth, Mansfield, Nottingham and Boston. Short business session to appoint hon. officers for ensuing year. Approximate numbers for refreshments would be appreciated, also offers of venue for future meetings, so travelling may be shared. Write to Miss R. P. Taylor, 42, Emburn House, Aikman Avenue, Leicester.

Guest speaker: Miss F. N. Udell.

BRANCHES

Bath. Open Forum at Royal National Hospital for Rheumatic Diseases, Thursday, October 12, 7 p.m., on *The Pattern of the In-patient's Day.* Speakers: Miss G. M. Westbrook, matron, Southmead Hospital; Dr. John A. Cosh; Mr. G. H. Fairs, ex-patient; Miss D. I. Frost, ward sister. Members invited to send questions for discussion, which should reach the secretary *before* October 1.

Chichester. Royal West Sussex Hospital, Thursday, October 12, 7 p.m. Business meeting. Agenda includes resolutions for next BSC and secretary's resignation.

Glasgow. Nurses' Recreation Room, Victoria Infirmary, Tuesday, October 3, 7.30 p.m. Baggy whist drive.

Middlesbrough. 25, Green Lane, Middlesbrough (home of Mrs. Hutton), October 2, 7.15 p.m. Coffee evening. Tickets 1s. 6d. Please bring contributions for bring-and-buy stall.

North Western Metropolitan. St. Charles' Hospital, Ladbroke Grove, London, W.10, Thursday, October 5, 7.30 p.m. Whist drive. Tickets, 2s. 6d. from Branch office or at door. (Travel, Metropolitan line to Ladbroke Grove; buses 15, 52 to St. Charles' Square.

Stoke-on-Trent. North Staffordshire Royal Infirmary, Thursday, September 28, 7 p.m. Speaker, Miss T. E. Jarret.

Cumberland Branch Study Weekend

Cumberland Branch annual study weekend will be held in the Salkeld Hall, Cumberland Infirmary, Carlisle, on Friday, September 29 and Saturday morning, September 30. The afternoon session on Saturday will be held at Garlands Hospital.

Friday, September 29

1.45 p.m. Registration.
2 p.m. Opener: Mr. R. S. Venters, F.R.C.S.
2.30 p.m. *Oral Diuretics and Oral Diuretic Agents*, Dr. T. McL. Galloway.
4 p.m. Tea, by kind permission of Miss Whiteley, matron.
4.30 p.m. *The Skin as an Organ of Communication*, Professor J. Ingram, M.D., F.R.C.P.
6.30 p.m. Slides—*Tour of Africa*, Miss A. Graham, principal nursing officer, Northumberland.

Saturday, September 30

10.30 a.m. Registration and coffee.
11 a.m. *Hearing Guidance with Demonstration*, Miss Parr, teacher of the deaf, Carlisle Group.
2.15 p.m. Registration—Garlands Hospital.
2.30 p.m. *Understanding Aggression* (with film), Dr. W. V. Erskine.
4 p.m. Tea, by kind invitation of Miss Barnes, matron.

Fees: course 6s. (members), 7s. (non-members); one day only, 3s. and 4s.; single lectures, 1s. and 1s. 6d. Details from Miss R. J. V. Hind, 18, Scotland Road, Carlisle.

'Hospital Patient—Person or Case?'

A CONFERENCE organized by the Royal College of Nursing will be held at Church House, Westminster, S.W.1, from October 30 to November 2. The Minister of Health will give the concluding address and among the speakers will be Professor C. Northcote Parkinson, who will speak on *Institutional Vitality.*

SYNOPSIS OF PROGRAMME

The Patient's Needs—Administrative Implications—What has been done—What has to be done—What can be done

Under these headings consideration will be given over the three days of the conference to:

A new approach to the patient.
The changing attitude of the patient and of his relatives.
The effects of changes in medical treatment and nursing care.
Variations in medical and nursing requirements.
Variations in the patient's personal and social needs.
A new grouping and classification of patients.
Communications and the need for information.
Availability of medical and nursing services.
Availability of other services.
A revised time-table and its implications for all departments.
Adaptation of existing buildings.
Re-orientation of staff.
Professional status symbols.
The hospital as a social institution.
Institutional vitality.

The conference will include special discussion sessions, and closed circuit colour television will be used for some panel discussions.

Fee: £8 8s., College members £6 6s. including buffet lunch on Tuesday, sherry party on Wednesday evening, and coffee. Apply to the Conference Secretary, Royal College of Nursing, London, W.1, *before October 4.*

RCN OFFICIAL STATEMENT

On August 29, 1961, the National Union of Teachers convened a conference to which were invited 'all appropriate organizations whose members are engaged in Local Government or Government Service and whose salary negotiations are susceptible to Government intervention.'

The Royal College of Nursing was one of the organizations approached and three representatives attended as non-voting observers. The conference passed unanimously the following resolution:

'This conference of organizations representing 683,000 employees in the public service expresses its strongest opposition to the Chancellor's imposition of the 'pause' in the public sector and to the Government's interference with the independence of negotiating machinery and arbitration procedures.

This conference rejects this policy as being unjust, unreasonable and seriously damaging to good staff relations.'

The Chancellor of the Exchequer was informed of this resolution and asked to meet representatives of the organizations so that the views expressed might be amplified.

The Royal College of Nursing has now accepted an invitation to be represented on the deputation to meet the Chancellor and to take part as a full member in any future conference. This step has been taken because the College holds firmly to the view that there should be no interference with established negotiating machinery and it also hopes to safeguard the economic position of nurses and to ensure that the claim for revised salaries which has been submitted by the Staff Side to the Management Side of the Nurses and Midwives Whitley Council is not prejudiced.

At the same time the College has made it very clear that in no circumstances would it be prepared to support or associate itself with any action which could involve a limitation of the service given by nurses, as this would be completely contrary to professional nursing ethics and to the principles of the Royal College of Nursing.

COLLEGE APPEAL

(i) *for the Nation's Fund for Nurses*

In spite of all the available help there are nurses who lack the comforts and little extras which mean so much when an active life is no longer possible. Please help us to supply some of these comforts for without your help we cannot do so. We thank everyone who has contributed this week.

Contributions for September 6—13

	£	s.	d.
Miss I. M. L. Syer	1	1	0
Miss D. Goodman. *Quarterly donation* ...		15	0
Hayes. *Quarterly donation*		10	0
Examination fee	3	3	0
South Eastern Metropolitan Branch ...	5	0	0
Newport (Mon.) Branch	3	3	0
South London Hospital, Clapham	4	0	0

Total £17 12s.

E. F. Ingle,
Secretary, Royal College of Nursing Appeal for the Nation's Fund for Nurses, 1a, Henrietta Place, Cavendish Square, London, W.1.

(ii) *Members' Special Gift Fund*

We are most grateful to Miss Fry for her gifts and to all the people who have sent us donations this week.

	£	s.	d.
Miss O. Mozon		7	6
South Eastern Metropolitan Branch ...	5	0	0
Newport (Mon.) Branch	3	3	0
Southport Branch	2	0	0

Total £10 10s. 6d.

E. F. Ingle, Organizer.

Success stories.—Already nearly £800 in donations in advance of the flag day to be held on October 10 have been received by the National Association for Mental Health. The Association's Summer *News Letter* also reports 1,620 copies of the new booklet on schizophrenia, prepared by the Mental Health Research Fund, have been distributed free and, as a result, the Fund has received over £2,000 in donations.

Simplified Analysis of GNC Examination Results

CORRECTED FIGURES

It is regretted that, owing to a clerical error, the October Preliminary Examination figures instead of the June figures were given for our 'Simplified Analysis of Examination Results' (*Nursing Times*, August 18, page 1072). The June figures are as follows.

Preliminary Examinations

		Passed			Percentage of Failures		
	Present	Parts 1 and 2	Part 1	Part 2	Parts 1 and 2	Part 1	Part 2
Parts 1 and 2							
First entries ..	2,064	1,553	168	220	5.96	10.66	8.14
Re-entries ..	53	14	2	20	32.08	37.74	3.78
Part 1 only							
First entries ..	3,430	—	2,957	—	—	13.79	—
Re-entries ..	422	—	252	—	—	40.28	—
Part 2 only							
First entries ..	1,930	—	—	1,743	—	—	9.69
Re-entries ..	389	—	—	297	—	—	23.65

COMING EVENTS

Harold Wood Hospital, Essex.—Annual prizegiving and presentation of certificates, Saturday, October 7, 3 p.m. Trainees of the hospital R.S.V.P. to matron.

Hospital of St. John and St. Elizabeth, London, N.W.8.—Annual prizegiving and reunion, Nurses Home, Thursday, October 12, 4 p.m. R.S.V.P. to matron. Past members of staff invited.

National Council of Social Service.—The annual general meeting (in the form of an open whole day conference) will be held on October 26, at 10.30 a.m., William Beveridge Hall, Senate House, Malet Street, W.C.1. The theme will be various aspects of community care, and full details will be available later.

NASEN, South-West London Branch.—General meeting, School of Nursing, St. George's Hospital, Hyde Park Corner, S.W.1, Wednesday, September 27, 8 p.m. Members and their friends will be welcome.

National Marriage Guidance Council.—Royal Society of Medicine, Barnes Hall, 1, Wimpole Street, London, W.1, October 18, 6 p.m. *Eugenics and the Family*, The Dean of St. Paul's. Admission free.

Westminster and Chelsea DNA.—Crosby Hall, Cheyne Walk, Chelsea, S.W.3, Tuesday, October 17, 3.30 p.m. AGM. *The District Nurse as a Member of the Public Health Team*, Dr. J. H. Briscoe-Smith, medical officer of health, City of Westminster.

NEWCASTLE REGIONAL HOSPITAL BOARD

On behalf of the Management Committees, applications are invited for the following appointments, and should be sent, together details of age, qualifications, training, experience, and the names of two referees (or copies of two recent testimonials) to the Ma of the appropriate hospital (except where otherwise stated) from whom further details may be obtained. Salaries and conditions in accordance with the appropriate National Agreements.

REGISTERED NURSE TUTOR

MIDDLESBROUGH GENERAL HOSPITAL

AYRESOME GREEN LANE, MIDDLESBROUGH (473 beds). Qualified. Male or female. In addition to own Teaching Department which caters for 200 students, the Group Preliminary Training School is also centred at this hospital. Resident or non-resident.

NIGHT SISTER IN SOLE CHARGE

HOLYWOOD HALL HOSPITAL

WOLSINGHAM, CO. DURHAM (172 beds). **Senior.** Male or female. S.R.N., B.T.A. essential. Resident or non-resident.

NIGHT SISTERS

BISHOP AUCKLAND GENERAL HOSPITAL

BISHOP AUCKLAND (350 beds). S.R.N., to deputise for Night Superintendent. Resident or non-resident.

HAVELOCK AND GRINDON HALL HOSPITALS

SUNDERLAND (201 beds). Will be one of three. S.R.N., R.F.N., or S.R.N. with fever experience. Three nights off, working 44 hours per week. Resident or non-resident.

THEATRE SISTERS

BISHOP AUCKLAND GENERAL HOSPITAL

BISHOP AUCKLAND (350 beds). S.R.N. Resident or non-resident.

ESTON HOSPITAL

ESTON, MIDDLESBROUGH (66 beds). One of three. Resident or non-resident.

EYE INFIRMARY

SUNDERLAND (60 beds). S.R.N. for modern theatre offering excellent experience. Must have ophthalmic experience. Resident or non-resident.

HEMLINGTON HOSPITAL

MIDDLESBROUGH (283 beds). To take charge of new triple Theatre Unit. Good general theatre experience essential. Male or female. Single female accommodation available. Resident or non-resident.

LEEHOLME HOSPITAL

EASINGTON, CO. DURHAM (158 beds). S.R.N. Hospital caters for acute surgical cases and mainly long-stay rehabilitation patients. Resident or non-resident.

NEWCASTLE GENERAL HOSPITAL

NEWCASTLE-UPON-TYNE, 4 (840 beds). Two required: one for General Theatre, and one for Urological Theatre. Resident or non-resident.

SISTERS

BISHOP AUCKLAND GENERAL HOSPITAL

BISHOP AUCKLAND (350 beds). S.R.N. for Male Orthopaedic Ward. Resident or non-resident.

CHILDREN'S HOSPITAL

SUNDERLAND (83 beds). S.R.N. for Out-patients' and Casualty Department. Resident or non-resident.

CLEADON PARK SANATORIUM

SUNDERLAND ROAD, SOUTH SHIELDS (36 beds). Ward Sister. S.R.N., preferably with T.A. Certificate. Resident or non-resident.

DEANS HOSPITAL

SOUTH SHIELDS (36 beds). S.R.N. Ward Sister. Resident or non-resident.

GENERAL HOSPITAL

SUNDERLAND (443 beds). Relief Sister, S.R.N., for busy general hospital catering for all specialties. Excellent experience available. Resident or non-resident.

HAVELOCK AND GRINDON HALL HOSPITALS

HYLTON ROAD, SUNDERLAND (201 beds). Ward Sister, S.R.N. with orthopaedic experience, for Children and Adult Female Ward. Resident or non-resident.

HOLYWOOD HALL HOSPITAL

WOLSINGHAM, CO. DURHAM (172 beds). Ward Sister. S.R.N., B.T.A. preferred. Resident or non-resident.

HORN HALL HOSPITAL

STANHOPE, CO. DURHAM (35 beds). Ward Sister. S.R.N. Resident.

ISOLATION HOSPITAL

CHESTER-LE-STREET, DURHAM (73 beds). Ward Sister, S.R.N., for Chest Ward. Resident or non-resident.

NEWCASTLE GENERAL HOSPITAL

NEWCASTLE-UPON-TYNE, 4 (840 beds). For Out-patient Department. Resident or non-resident.

HOLIDAY RELIEF SISTERS

EYE INFIRMARY

SUNDERLAND (60 beds). S.R.N. Appointment with view to permanent post. Resident or non-resident.

ORTHOPAEDIC AND ACCIDENT HOSPITAL

SUNDERLAND (120 beds). S.R.N., with Orthopaedic Certificate or orthopaedic experience preferred. Resident or non-resident.

THEATRE STAFF NURSES

BISHOP AUCKLAND GENERAL HOSPITAL

BISHOP AUCKLAND (350 beds). Full or part-time. S.R.N. Female. Re or non-resident.

CUMBERLAND INFIRMARY

CARLISLE (330 beds). Vacancy arises due to a promotion of present Busy twin theatres—varied experience. Forty-four hour week. Male or fe Non-resident if male; resident or non-resident if female.

STAFF NURSES (FEMALE)

ASHINGTON HOSPITAL

ASHINGTON (Acute—55 beds). S.R.N.s. Resident or non-resident.

EYE INFIRMARY

SUNDERLAND (60 beds). Ophthalmic trained or for one year's ophth training. Resident or non-resident.

GALEMIRE HOSPITAL

CUMBERLAND (Chronic Sick—24 beds). Resident or non-resident.

HOLYWOOD HALL HOSPITAL

WOLSINGHAM, CO. DURHAM (Chest—172 beds). Full or part-time. Re or non-resident.

LEEHOLME HOSPITAL

EASINGTON, CO. DURHAM (158 beds). Three S.R.N.s required. Ho caters for acute surgical cases and mainly long-stay rehabilitation pa Resident or non-resident.

NORTH ORMESBY HOSPITAL

MIDDLESBROUGH (184 beds). Staff Nurses for Wards and Theatres. Re or non-resident.

VICTORIA COTTAGE HOSPITAL

MARYPORT, CUMBERLAND (General—31 beds). Resident or non-re

WEST CUMBERLAND HOSPITAL

HENSINGHAM, WHITEHAVEN, CUMBERLAND (General—140 beds). T.B. Unit. Also one for Geriatric Wards. Resident or non-resident.

POST REGISTRATION COURSES

EYE INFIRMARY

SUNDERLAND (60 beds). Staff Nurses. Female. Ophthalmic trained o one year's ophthalmic training. Resident or non-resident.

ORTHOPAEDIC AND ACCIDENT HOSPITAL

SUNDERLAND (120 beds). Post-registration Students, female, required fo year's course in preparation for the Joint Examination Board's Ortho Certificate. Resident or non-resident.

MATERNITY HOSPITAL
CHESTER ROAD, SUNDERLAND

(88 beds)

There are vacancies for all grades of staff to increase the staff establish resident or non-resident:

SISTERS. S.R.N. Four vacancies.

STAFF MIDWIVES. S.R.N., S.C.M. May be S.C.M. only.

STAFF NURSES. S.R.N. only.

STATE ENROLLED NURSES, also NURSERY NURSES. Ma R.S.C.N. or N.N.E.B.

AUXILIARY NURSES. Preferably with previous nursing experienc

PUPIL MIDWIVES. S.R.N. or R.S.C.N. Six months' training, to b 1st November, 1961, and 1st February, 1962.

Posts, other than Sister, may be part-time. Excellent experience is av in delivery rooms, lying-in wards, ante- and post-natal clinics, and the n for premature and special care babies. The 88 hour fortnight is in ope

Further particulars can be obtained from Matron, by letter or telepho an appointment made for interview.

Application forms will be sent on request.

STATE ENROLLED NURSES

HOLYWOOD HALL HOSPITAL

WOLSINGHAM, CO. DURHAM (Chest—172 beds). Full or part-time. Re or non-resident.

WEST CUMBERLAND HOSPITAL

HENSINGHAM, WHITEHAVEN, CUMBERLAND (General—140 beds). Fo wards. Female. Resident or non-resident.

WHITEHAVEN HOSPITAL

WHITEHAVEN, CUMBERLAND (General—122 beds). For all wards. Fe Resident or non-resident.

DEPUTY MIDWIFERY SUPERINTENDENT

WORKINGTON INFIRMARY

WORKINGTON, CUMBERLAND (General—205 beds). Preferably with M for new, self-contained department with 51 beds, including 10 special care b cots and Special Care Babies' Unit. Part II Midwifery School. New appoint Resident or non-resident.

NEWCASTLE REGIONAL HOSPITAL BOARD—*Contd.*

MIDWIFERY SISTERS

BISHOP AUCKLAND GENERAL HOSPITAL

BISHOP AUCKLAND (350 beds). S.R.N., S.C.M. Full or part-time. Resident or non-resident.

BISHOP AUCKLAND MATERNITY HOME

BISHOP AUCKLAND (17 beds). S.C.M. Resident or non-resident.

WORKINGTON INFIRMARY

WORKINGTON, CUMBERLAND (General—205 beds). Busy Maternity Department of 50 beds, with Part II Training School, on edge of Lake District National Park. S.R.N., S.C.M. or S.C.M. Resident or non-resident.

STAFF MIDWIVES

BISHOP AUCKLAND GENERAL HOSPITAL

BISHOP AUCKLAND (350 beds). S.R.N., S.C.M. Full or part-time. Resident or non-resident.

BISHOP AUCKLAND MATERNITY HOME

BISHOP AUCKLAND (17 beds). S.C.M. Resident or non-resident.

OVERDENE MATERNITY HOME

SALTBURN-BY-THE-SEA, YORKS. (22 beds). Resident or non-resident.

VICTORIA COTTAGE HOSPITAL

MARYPORT, CUMBERLAND (General—31 beds). Resident or non-resident.

WHITEHAVEN HOSPITAL

WHITEHAVEN, CUMBERLAND (General—122 beds). For day or night duty. Resident or non-resident.

WORKINGTON INFIRMARY

WORKINGTON, CUMBERLAND (General—205 beds). Busy Maternity Department of 50 beds, with Part II Training School, on edge of Lake District National Park. S.R.N., S.C.M., or S.C.M. Resident or non-resident.

PUPIL MIDWIVES

BISHOP AUCKLAND GENERAL HOSPITAL

BISHOP AUCKLAND (350 beds). Part II. Course beginning December. Motor transport provided for district work. Resident or non-resident.

WORKINGTON INFIRMARY

WORKINGTON, CUMBERLAND (General—205 beds). Busy Maternity Department of 50 beds, with Part II Training School, on edge of Lake District National Park. Vacancies 1st December and 1st March. Resident or non-resident. (19)

LITTLE BROMWICH GENERAL HOSPITAL
BIRMINGHAM, 9

(700 beds)

ASSISTANT MATRON
(Resident or non-resident)

Applications are invited for the above appointment. Salary scale £877-£1,033.

The hospital is situated in pleasant surroundings, within easy access of the city centre. Good residential accommodation available. Large building developments now taking place

The appointment offers excellent experience in the administration of a busy general hospital, with the usual medical auxiliary departments.

Full particulars can be obtained from the Matron, to whom applications, giving age, details of training and subsequent experience, naming two referees, should be forwarded not later than 6th October, 1961. (1687)

Enfield Group Hospital Management Committee

SOUTH LODGE HOSPITAL, WINCHMORE HILL, N.21

(214 beds)

ASSISTANT MATRON

Applications are invited for the above post which is now vacant. The hospital is recognised as an Assistant Nurse Training School. The successful candidate will be required to act as deputy to the Matron in her absence. Candidates must be S.R.N., S.C.M. and preferably with fever experience. Salary in accordance with Whitley Council recommendation.

Details of experience, age, qualifications and the names and addresses of two referees, to the Group Secretary, Chase Farm Hospital, Enfield, Middlesex. (1914)

Bolton and District Hospital Management Committee

BOLTON DISTRICT GENERAL HOSPITAL

(608 beds)

APPOINTMENT OF ASSISTANT MATRON

Applications are invited for the above appointment which has become vacant due to retirement of present holder. Salary scale £877-£1,003, less a charge of £240 for residential services provided.

The hospital is pleasantly situated and modern residential accommodation is available. This is an acute hospital which contains the main Medical, Paediatric and Gynaecological Units of the Group and also has 129 general surgical beds. In addition to taking part in Group Training for State Registration, the hospital also has a Midwifery Unit of 101 beds which is recognised by the Central Midwives' Board for Part I Midwifery Training.

The appointment offers excellent experience in the administration of a progressive general hospital. Applicants with Nursing Administrative Certificate will be welcomed.

Full particulars can be obtained from Matron, to whom applications, giving age, details of training, subsequent experience, and the names and addresses of two referees, should be forwarded not later than 7th October, 1961. (1832)

ST. MARY'S HOSPITAL, PADDINGTON, W.2.

APPOINTMENT OF ASSISTANT MATRON

(Resident or non-resident)

This post offers splendid training opportunities to those wishing to obtain a senior nursing administrative appointment in two or three years' time, either in this hospital or elsewhere in the hospital service

Candidates, between the ages of 30 and 45, with previous administrative experience, are invited to apply. Preference will be given to those who have completed a recognised course in nursing administration.

Salary scale £845 x £31 (2) x £32 (2)—£971. Other conditions of service will be governed by the appropriate Whitley Council award.

Applications, stating age, full particulars of training, qualifications and experience, together with the names and addresses of three referees, should be sent to the Matron. (1896)

Dartford Hospital Management Committee

THE BOW ARROW HOSPITAL, DARTFORD

For Diseases of the Chest

(117 beds, fully staffed)

Applications are invited for the post of **Assistant Matron** (Deputy to Matron). Candidates must be State Registered Nurses and hold the Certificate of the British Tuberculosis Association, and preference will be given to applicants with previous administrative experience. The hospital is recognised as a Training School for the British T.A. Certificate. Dartford is only 15 miles from London and there are good train and bus services to the Metropolis, the coast and all parts of the Kent countryside. Salary will be in the scale £788-£914, less £230 a year if resident, or in addition, £40 a year allowance in lieu of London Weighting.

Applications, with full particulars of training, experience and qualifications, together with the names and addresses of two persons to whom reference may be made, should be sent to the Group Secretary, The Bow Arrow Hospital, Dartford, Kent, not later than Monday, the 9th October, 1961. (1830)

Royal Buckinghamshire and Associated Hospitals Management Committee

STOKE MANDEVILLE HOSPITAL
AYLESBURY, BUCKINGHAMSHIRE

(General Hospital—631 beds)

DEPUTY MATRON

Applications are invited from persons having wide experience for the appointment of **Deputy Matron.** In addition to being a general hospital, Stoke Mandeville is well-known for its Spinal, Burns, Neurology and Rheumatism Depts. The hospital, the largest in the group, participates with the Royal Buckinghamshire and Tindal General Hospitals in the training of Student Nurses and Pupil Nurses. The Matron is responsible for recruitment, allocation and training of Student Nurses.

Existing holiday arrangements honoured. Arrangements may be made with the Matron to visit the hospital.

Applications, with full particulars of age, training, qualifications and experience, together with three names for reference, should be sent to the Group Secretary, 9 Bicester Road, Aylesbury, Bucks. (1520)

Torquay District Hospital Management Committee

NEWTON ABBOT AND WOLBOROUGH HOSPITALS

(283 beds)

Applications are invited for the post of **First Assistant Matron,** to act as deputy for the Matron, who is responsible for Newton Abbot Hospital (257 beds) which has an acute medical and surgical unit and also caters for geriatric and maternity cases. The hospital is staffed by Consultants and General Practitioners and is recognised as a Training School for Enrolled Nurses. Wolborough Hospital is a 26 bedded medical annexe staffed by General Practitioners.

The hospitals are pleasantly situated, within easy reach of moors and sea (six miles from Torquay).

Intending applicants are invited to visit the hospitals by appointment with Matron. Salary in accordance with Whitley Council conditions.

Applications, stating qualifications, age, nationality and fullest particulars of present and past positions held, together with names and addresses of three referees, to Group Secretary, Torbay Hospital, Torquay.
6th September, 1961. (1748)

TINDAL GENERAL HOSPITAL, AYLESBURY

(Mainly General—255 beds)

FIRST ASSISTANT MATRON

This hospital provides the acute surgical, E.N.T. and chest services for the area, together with some geriatric services. It combines with the Royal Buckinghamshire Hospital and Stoke Mandeville Hospital to form the General Training School and is the centre for the Enrolled Nurse Training School. The person appointed will be required to act as **Deputy** to the Matron.

Apply, stating age, qualifications, experience and names of two referees to Secretary, Royal Buckinghamshire and Associated Hospitals' Management Committee, 9 Bicester Road, Aylesbury. (1829)

Stepney Group Hospital Management Committee

LONDON JEWISH HOSPITAL, STEPNEY GREEN, E.1

(124 beds)

Applications are invited for the post of **Assistant Matron** to the above hospital. This is an acute general hospital and training school for Student Nurses (non-denominational). The successful candidate will act as deputy to the Matron. Some administrative experience essential.

Applications, stating age, qualifications, details of training and experience, and the names of three referees, to be sent to the Secretary, Stepney Group H.M.C., Mile End Hospital, Bancroft Road, London, E.1, by 30th September, 1961. (1522)

SOUTH WESTERN REGIONAL HOSPITAL BOARD

Applications are invited for the following appointments, and should be sent, together with details of age, qualifications, training, experience, and the names of two referees or copies of two recent testimonials, to THE MATRON OF THE APPROPRIATE HOSPITAL, from whom also further details may be obtained. Salaries and conditions are in accordance with the appropriate national scales.

GLOUCESTERSHIRE

The name "Gloucestershire" brings to mind old churches, country villages, the Cotswolds and the Vale of the Severn. Although for many centuries agriculture has been the main occupation, there is now an exceedingly wide range of industries carried on. The county has excellent main roads, railways and waterways. Cheltenham, with its celebrated establishments, has been regarded for many years as the educational centre of the county, while excellent modern shopping centres are to be found both here and in the county town of Gloucester, sometimes referred to as the "Crossroads of England".

Besides Gloucester and Cheltenham the areas of Stroud and the Forest of Dean are centres of important hospital organisations, and the county provides every kind of nursing experience.

COTSWOLD HOSPITAL, TETBURY
(Providing 30 beds for female long-stay patients.)

SISTER. May be resident or non-resident. Applications should be addressed to Matron, Stroud General Hospital, Stroud, Gloucestershire.

GLOUCESTERSHIRE ROYAL HOSPITAL

The hospital consists of two branches, the Gloucestershire Royal Infirmary and the City General Hospital, with a total of 500 beds. Both are situated near the city centre and within easy reach of the Cotswolds, the Forest of Dean and the Wye Valley. The hospital, which is the centre hospital of the group and also covers the northern part of the county, provides beds for the majority of specialities, including **General Medicine; General Surgery; Ear, Nose and Throat; Dental; Ophthalmology; Orthopaedic; Geriatrics; Chest Investigation; Dermatology; Paediatrics; Gynaecology.** There is also an extensive Out-patients' Department.

SISTER for Female Surgical Ward. Must be S.R.N. and have had good experience as a Ward Sister.

THIRD THEATRE SISTER for busy Theatre dealing with general surgery. Theatre Superintendent and one other Sister employed.

THIRD NIGHT SISTER (Southgate Street Branch).

ASSISTANT SISTER for Ophthalmic Department. Experience in ward, theatre and out-patients. Must hold recognised ophthalmic certificate. Suitable post for someone for first Sister's appointment.

ASSISTANT SISTER for Gynaecological Ward. Must be S.R.N. and should possess Part I Midwifery Certificate.

STAFF NURSE for Casualty Department (Southgate Street Branch). Forty-four hour week.

STAFF NURSE for Ear, Nose and Throat Theatre and Out-patients' Department. Forty-four hour week.

STAFF NURSE for busy Theatre dealing with gynaecological and orthopaedic surgery. Forty-four hour week.

STAFF NURSE for Female Remedial Geriatric Ward. Forty-four hour week.

STAFF NURSE for Private Wards, Southgate Street Branch. Forty-four hour week.

There are vacancies for **STUDENT NURSES** at the above hospital. Ten weeks spent in the Training School. Modified block system of training established.

LYDBROOK HOSPITAL, LYDBROOK

This is a modern geriatric hospital situated in the Wye Valley, near Ross-on-Wye.

RESIDENT WARD SISTER. Ranking as Departmental Sister, to act as Deputy to Matron (to whom applications should be addressed).

MITCHELDEAN HOSPITAL, MITCHELDEAN

Required for hospital with 30 female chronic sick patients, situated between Gloucester and Ross-on-Wye.

WARD SISTER. Preferably resident.

STANDISH HOSPITAL, STONEHOUSE (Chest and Orthopaedic—270 beds)

The hospital is situated in beautiful country surroundings within easy reach of Stroud, Gloucester and Cheltenham. Transport is provided to and from local bus stop. Good accommodation and recreational facilities including swimming and tennis.

STAFF NURSES. S.R.N./S.R.N. with Orthopaedic Certificate. Opportunity to take B.T.A. Certificate if wished.

STATE ENROLLED NURSES.

CADET NURSES.

STUDENT NURSES, male or female, for general training in conjunction with the Gloucester Royal Hospital or for two years' training for the B.T.A. Certificate.

STROUD GENERAL HOSPITAL, STROUD

Surrounded by the beauties of the Cotswolds, Stroud is within easy reach of Gloucester and Cheltenham and on the main railway line to Paddington. This busy acute hospital, with large out-patient and busy casualty departments, offers wide experience and provides a two-year course of practical bedside nursing to pupils seeking State Enrolment. Excellent residential accommodation in a separate nurses' home available.

WARD SISTER for Acute Male and Private Wards. Vacancy September. Resident if desired.

HOLIDAY RELIEF SISTERS. Two required for duties within the Stroud and Tetbury Hospitals' State Enrolled Nurse Training School.

STAFF NURSE. Vacancy in the September Preliminary Training School. A letter addressed to Matron, Stroud General Hospital, Stroud, Gloucestershire, will bring you full particulars of this vacancy available to young ladies not less than 17½ years of age. A shortened course can be arranged for nurses who have discontinued general training.

STROUD MATERNITY HOSPITAL, STROUD

A modern hospital providing 23 general practice beds, where deliveries are mainly carried through by the midwifery staff.

MIDWIFERY SISTER for night duty. Applications to Matron, Stroud Maternity Hospital, Gloucestershire.

TETBURY & DISTRICT HOSPITAL, TETBURY

A delightful cottage hospital situated in its own grounds on the outskirts of the town.

SISTER. Immediate vacancy. Resident or non-resident. S.R.N. Applications to Sister-in-Charge.

The following Nursing Staff Vacancies also exist in the SOUTH WESTERN REGION

WILLITON AND DISTRICT HOSPITAL
WILLITON, SOMERSET
(Geriatric—74 beds)

WARD SISTERS.
STAFF NURSES.
STATE ENROLLED NURSES.

NORTHGATE HOSPITAL, BRIDGWATER, SOMERSET
(Geriatric—60 beds)

WARD SISTERS.
STAFF NURSES.
STATE ENROLLED NURSES.

SOUTHMEAD GENERAL AND MATERNITY HOSPITAL, BRISTOL
(570 beds)

Fully-trained Sister Tutor required in the Nurse Training School of the above hospital. Vacancy arises owing to increased establishment. Please apply, with full particulars, to the Matron, who will be pleased to supply further details of the post.

Experienced Ward Sister for Male Medical Ward.

Staff Nurses for Children's Wards. S.R.N. or R.S.C.N.

ROYAL UNITED, MANOR AND FORBES FRASER HOSPITALS
COMBE PARK, BATH
(544 beds)

Registered Nurse Tutor. Applications are invited for the post of Sister Tutor, fully qualified, for increased establishment in the Nurse Training School. The post offers good experience in the Preliminary Training School as well as in the Teaching Department. The study day system of training is in operation.

Applications, with names of three referees, to Matron.

ASSISTANT MATRONS

SCOTT HOSPITAL, PLYMOUTH
(132 beds). Training School for Fever Register. Apply to Group Secretary, 7 Nelson Gardens, Stoke, Plymouth.

REGISTERED NURSE TUTORS

SCOTT HOSPITAL, PLYMOUTH
Qualified or unqualified. Training School for Fever Register. Resident or non-resident.

SOUTH WESTERN REGIONAL HOSPITAL BOARD—*Contd.*

REGISTERED NURSE TUTORS—Contd.

TEHIDY CHEST HOSPITAL, CAMBORNE
(122 beds). Male or female. Preferably qualified, but candidates with teaching experience will be considered. The hospital is a Training School for the B.T.A. Certificate, also Student Nurses in general training are seconded to the new block for experience in nursing thoracic surgical and other chest diseases. There is a modern, well-equipped teaching department attached to the nurses' home. Resident or non-resident. Detailed applications, with the names of three referees, to Matron as soon as possible.

WEST CORNWALL HOSPITAL, PENZANCE
S.T.D. This acute hospital, with Poltair Geriatric Unit, comprises a complete training school for the General Register approved for general training after 1964. This is an additional post, and successful applicant will act as assistant to the Principal Tutor and may be resident or non-resident. Detailed applications to Matron.

ADMINISTRATIVE SISTERS

FALMOUTH AND DISTRICT HOSPITAL, FALMOUTH
Modern hospital with training school for State Enrolled Nurses. Accommodation in newly acquired sisters' home. Good administrative experience. Departmental allowance.

DEPARTMENTAL SISTERS

ROYAL DEVON AND EXETER HOSPITAL, EXETER
(302 beds). For Out-patient Department.

THORNBURY HOSPITAL, THORNBURY, BRISTOL
(104 beds). For minor treatment unit and administration.

THEATRE SUPERINTENDENT

FRENCHAY HOSPITAL, BRISTOL
(542 beds). For Thoracic Theatre Suite.

NIGHT SISTER (In Sole Charge)

CHARD AND DISTRICT HOSPITAL, CHARD, SOMERSET
Male or female. S.R.N. Resident or non-resident. Unfurnished flat available if required. Forty-four hour week.

NIGHT SISTERS

CHIPPENHAM HOSPITAL, CHIPPENHAM
(General—32 beds). S.R.N. Resident or non-resident.

CREWKERNE HOSPITAL, SOMERSET
(G.P. Hospital—30 beds). **Senior Night Sister.** Non-resident.

DARTMOUTH AND KINGSWEAR HOSPITAL, DARTMOUTH, S. DEVON
(23 beds). S.R.N. required for mid-October. Eighty-eight hour fortnight. Non-resident preferred.

ILEX LODGE (GERIATRIC UNIT) HOSPITAL, AXBRIDGE
(76 beds). Relief Night Sister. S.R.N. Resident or non-resident.

NEWTON ABBOT HOSPITAL, NEWTON ABBOT, SOUTH DEVON
(283 beds). S.R.N., S.C.M., to deputise for Night Superintendent. Resident or non-resident.

ST. MARTIN'S HOSPITAL, BATH
(635 beds). For Midwifery Department. Vacancy occurs 1st December, 1961.

STRATTON HOSPITAL, BUDE
(G.P.—19 beds).

WELLS AND DISTRICT HOSPITAL, WELLS
(Acute—30 and Maternity—12 beds). Resident or non-resident.

THEATRE SISTERS

WESTON-SUPER-MARE GENERAL HOSPITAL
(112 beds). General Training School for Nurses. S.R.N. Twin Theatre Suite. Staff consists of two Sisters and a Superintendent. All major surgery except thoracic and neuro-surgery. Forty-four hour week. Resident or non-resident.

SISTERS

ALEXANDRA HOSPITAL, BARNSTAPLE
Ward Sister for Male Geriatric Ward (25 beds).

BOVEY TRACEY DISTRICT HOSPITAL, BOVEY TRACEY, DEVON
(18 beds). Ward Sister. S.R.N., S.C.M. (or S.C.M., Part I). Small general hospital, including four maternity beds.

CAMBORNE-REDRUTH HOSPITAL, REDRUTH
(Part I Midwifery Training School). For increase of staff in Midwifery Department. Experience offered in all departments.

CASTLE HOSPITAL, OKEHAMPTON, DEVON
(51 beds). Ward Sister for chronic sick hospital.

FRENCHAY HOSPITAL, BRISTOL
(542 beds). For night duty. **Junior Sister** for new Burns Unit, and **Ward Sister** for Paediatric Plastic Surgical Ward.

HAM GREEN HOSPITAL, PILL, BRISTOL
(507 beds). Sister required for Children's Ward; also Sister for Children's Ward to be opened shortly.

LAUNCESTON HOSPITAL, LAUNCESTON, CORNWALL
Two Ward Sisters or Staff Nurses required. Good residential accommodation is available if required, and the posts would be ideal for two friends. This is a modern hospital within reach of Plymouth and North Cornwall Coast.

OKEHAMPTON AND DISTRICT HOSPITAL, OKEHAMPTON, DEVON
(17 beds). Ward Sister. S.R.N., S.C.M. (or S.C.M., Part I). Small general hospital, including four maternity beds.

ROYAL CORNWALL INFIRMARY, TRURO
S.R.N. for Male Surgical Ward of 33 beds—acute general surgery. It is essential that the candidate appointed should be interested in the training of Student Nurses.

ST. ALDHELM'S HOSPITAL, FROME
(Chronic Sick—42 beds). Two Ward Sisters required—one to act for Matron in her absence. Departmental allowance payable; and one for Female Ward. Resident or non-resident. This hospital is associated with Frome Victoria Hospital as a Training School for Enrolled Nurses.

ST. MARTIN'S HOSPITAL, MIDFORD ROAD, BATH
(635 beds). For Female Medical Ward.

SISTERS—Contd.

SAMBOURNE HOSPITAL, WARMINSTER, WILTS.
(121 beds). Two Ward Sisters. Resident or non-resident.

SCOTT HOSPITAL, PLYMOUTH
Ward Sister, S.R.N., for Male Medical Ward of 15 beds. Also one for Cubicle Ward—S.R.N., R.F.N. Good experience.

SHUTE SHELVE HOSPITAL, AXBRIDGE
(Post-operative Unit—34 beds). S.R.N. Resident or non-resident.

THE ROYAL HOSPITAL, WESTON-SUPER-MARE
(Medical—46 beds). S.R.N. Full-time. Resident or non-resident.

YEOVIL GENERAL HOSPITAL, HIGHER KINGSTON, YEOVIL
(88 beds). Ward Sister. S.R.N., S.C.M., and children's. Resident or non-resident.

PLYMOUTH MATERNITY HOSPITALS
Freedom Fields Maternity Unit, Alexandra Maternity Home and Devonport Maternity Home

All three comprise First Period Midwifery Training School. Good experience is gained in both normal and abnormal midwifery, also theatre.

Vacancies exist for:

Staff Midwives.
State Enrolled Nurses.
Premature Baby Unit, Freedom Fields Hospital:
Staff Nurses.
Staff Nursery Nurses.

Applications to Midwifery Matron, c/o The Alexandra Maternity Home, Stoke, Plymouth, Devon.

THEATRE STAFF NURSES

EXETER CITY HOSPITAL, EXETER
(265 beds). For Operating Theatre.

HAM GREEN HOSPITAL, PILL, BRISTOL
(507 beds). Staff Nurse for Theatre.

NEWTON ABBOT HOSPITAL, NEWTON ABBOT, SOUTH DEVON
(283 beds). S.R.N. for theatre duties. Resident or non-resident.

MOUNT GOLD HOSPITAL, PLYMOUTH
(173 beds)

Staff Nurses, female, for Wards and Operating Theatre.

Staff Nurses, female, for one year's post-registration course commencing January, May and September.

State Enrolled Nurses. Female.

Applications to Matron.

STAFF NURSES (Female)

BARNCOOSE HOSPITAL, REDRUTH
Excellent geriatric experience. Resident or non-resident.

BIDEFORD AND DISTRICT HOSPITAL
(52 beds). For Out-patient and Casualty Department.

BOVEY TRACEY DISTRICT HOSPITAL, BOVEY TRACEY, DEVON
(18 beds). Small general hospital.

BRIDGWATER GENERAL HOSPITAL, BRIDGWATER, SOMERSET
(72 beds). For Private Wards. Resident or non-resident.

CHARD AND DISTRICT HOSPITAL, CHARD, SOMERSET
General practitioner hospital with acute and chronic beds. Unfurnished flat available—suitable couple or two friends.

CHIPPENHAM HOSPITAL, CHIPPENHAM
(General—32 beds). For Out-patients' Department, with theatre experience. S.R.N. Also one for relief night duty. S.R.N. Resident or non-resident.

COSSHAM MEMORIAL HOSPITAL, KINGSWOOD, BRISTOL
(86 beds). Full-time or part-time for night duty.

EDWARD HAIN HOSPITAL, ST. IVES
(14 beds). Applications to Matron, West Cornwall Hospital, Penzance.

EXETER CITY HOSPITAL, EXETER
(265 beds). S.R.N. Also one for Premature Baby Unit.

FRENCHAY HOSPITAL, BRISTOL
(542 beds). Staff Nurses required for the following: for new Burns Unit; for Male General Medical Ward of 20 beds; for night duty (full or part-time).

FROGWELL HOSPITAL, CHIPPENHAM
(Infectious Diseases, Acute and Chronic Sick—24 beds). S.R.N. or R.F.N. for vacancies in September and October. Resident or non-resident.

HAM GREEN HOSPITAL, PILL, BRISTOL
(507 beds). Staff Nurses for E.N.T. and Theatre and for Children's Ward to be opened shortly.

HAWKMOOR CHEST HOSPITAL, BOVEY TRACEY, S. DEVON
(214 beds). S.R.N. or B.T.A. Good experience available. Opportunity to train for the B.T.A. Certificate. Resident or non-resident.

HELSTON AND DISTRICT HOSPITAL, HELSTON
Resident or non-resident. Applications to Matron, Falmouth Hospital, Falmouth.

ILEX LODGE (GERIATRIC UNIT) HOSPITAL, AXBRIDGE
(76 beds). S.R.N. Resident or non-resident.

KEYNSHAM HOSPITAL, KEYNSHAM
(103 long-stay patients and 24 medical beds). Resident or non-resident. This hospital is associated with Paulton Memorial Hospital as a Training School for Enrolled Nurses.

KINGSLEY HOSPITAL, BIDEFORD
(34 beds).

LAUNCESTON HOSPITAL, LAUNCESTON, CORNWALL
Two Staff Nurses or Ward Sisters. Good residential accommodation is available if required, and the posts would be ideal for two friends. This is a modern hospital within reach of Plymouth and North Cornwall Coast.

LYNTON DISTRICT COTTAGE HOSPITAL
(Maternity—3; General—7 beds).

CONTINUED OVERLEAF

SOUTH WESTERN REGIONAL HOSPITAL BOARD—*Contd.*

STAFF NURSES (Female)—Contd.

MINEHEAD AND WEST SOMERSET HOSPITAL
(54 beds). S.R.N. for Theatre.

MORETONHAMPSTEAD HOSPITAL, MORETONHAMPSTEAD, DEVON
(8 beds). Non-resident.

NEWTON ABBOT HOSPITAL, NEWTON ABBOT, SOUTH DEVON
(283 beds). S.R.N., S.C.M. Day or night duty. Resident or non-resident.

NORTH DEVON INFIRMARY, BARNSTAPLE
(105 beds). Theatre experience required.

PRIORY HOSPITAL, WELLS
(Chronic Sick—125 beds). Two required. Resident or non-resident. This hospital is associated with the Wells and District Hospital as a Training School for Enrolled Nurses.

ROYAL DEVON AND EXETER HOSPITAL, EXETER
(302 beds). For Children's Ward. R.S.C.N. Certificate an advantage.

ROYAL UNITED HOSPITAL, COMBE PARK, BATH
(457 beds). Required for wards and departments. Excellent experience gained.

ST. ANDREW'S HOSPITAL, CHIPPENHAM
(Chronic Sick—156 beds). S.R.N. Attractive, newly-furnished nurses' home adjacent to hospital. For day or night duty. Alternate week-ends free. Resident or non-resident.

ST. MARTIN'S HOSPITAL, MIDFORD ROAD, BATH
(635 beds). For Casualty and Out-patient Departments, Theatre and Female Medical Ward (two required).

ST. MARY'S HOSPITAL, ISLES OF SCILLY
(9 beds). Applications to the Matron, West Cornwall Hospital, Penzance.

SOUTH MOLTON AND DISTRICT COTTAGE HOSPITAL
(General—6; Maternity—3 beds).

SOUTHSTOKE HOUSE HOSPITAL, SOUTHSTOKE, Nr. BATH
(18 beds).

STRATTON HOSPITAL, BUDE
(G.P.—19 beds).

TAUNTON MATERNITY UNIT, MUSGROVE PARK HOSPITAL, TAUNTON
For Special Care Baby Unit (premature babies, sick neo-natal infants). S.R.N. or R.S.C.N.

TAUNTON ISOLATION AND CHEST HOSPITAL, TAUNTON
For Chest and Chronic Sick Wards. Resident or non-resident.

TEHIDY CHEST HOSPITAL, CAMBORNE
(122 beds). S.R.N. or B.T.A. Excellent experience in the nursing of major thoracic surgery, including cardiac and oesophageal surgery. Modern nurses' home. Training School for B.T.A. Certificate.

THE ROYAL HOSPITAL, WESTON-SUPER-MARE
(Medical—46 beds). S.R.N. for day and night duty. Full-time. Resident or non-resident.

WELLS AND DISTRICT HOSPITAL, WELLS
(Acute—30 and Maternity—12 beds). Resident or non-resident.

WESTON-SUPER-MARE GENERAL HOSPITAL
(112 beds). General Training School for Nurses. S.R.N. for General Wards, Casualty, Out-patients' Department and Theatre. Full or part-time. Day or night duty. Resident or non-resident.

WINSLEY CHEST HOSPITAL, LIMPLEY STOKE, Nr. BATH
(135 beds). S.R.N. Forty-four hour week. Two required for duties mainly in female block. Resident or non-resident.

STAFF NURSES (Male)

NEWTON ABBOT HOSPITAL, NEWTON ABBOT, SOUTH DEVON
(283 beds). S.R.N. for geriatric work. Day or night duty. Resident or non-resident.

NURSERY NURSE

EXETER CITY HOSPITAL, EXETER
(265 beds). For modern, up-to-date Premature Baby Unit of Maternity Unit of 15 cots.

POST REGISTRATION COURSES

HAM GREEN HOSPITAL, PILL, BRISTOL
(507 beds). S.R.N.s for three months' course in Respiratory Failure Unit.

WEST OF ENGLAND EYE INFIRMARY, EXETER
(62 beds). S.R.N. for Ophthalmic Nursing Diploma. Next 12-month course for State Registered Nurses will start in October. Applications to Matron, Royal Devon and Exeter Hospital.

WINSLEY CHEST HOSPITAL, LIMPLEY STOKE, Nr. BATH
(135 beds). S.R.N. (male or female) for one year's training for the B.T.A. Certificate.

PLYMPTON HOSPITAL, PLYMPTON, PLYMOUTH

State Enrolled Nurses. Female. Full-time or part-time. Non-resident. Applications, in writing, giving full details of qualifications, experience and age, or in person, to the Matron.

Two Resident State Enrolled Nurses (chronic sick, long-stay patients). Flat available for two friends. Hospital situated five miles from Plymouth City Centre. Frequent 'bus service.

Applications, giving full details of age, qualifications and previous experience, to the Matron.

STATE ENROLLED NURSES

BROOMBOROUGH HOSPITAL, TOTNES, SOUTH DEVON
(174 beds). S.E.N., two, for day or night duty. Accommodation available—would suit two friends.

CAMBORNE-REDRUTH HOSPITAL, REDRUTH
(Part I Midwifery Training School). For Maternity Department.

EXETER CITY HOSPITAL, EXETER
(265 beds). For Maternity Unit.

FRENCHAY HOSPITAL, BRISTOL
(542 beds). For night duty.

HAWKMOOR CHEST HOSPITAL, BOVEY TRACEY, S. DEVON
(214 beds). Female. Resident or non-resident. To train for B.T.A. Certificate.

ILEX LODGE HOSPITAL, AXBRIDGE, SOMERSET
(Geriatric—76 beds). Resident or non-resident.

STATE ENROLLED NURSES—Contd.

KEYNSHAM HOSPITAL, KEYNSHAM
(Long-stay patients—103; Medical—24 beds). Resident or non-resident. This hospital is associated with Paulton Memorial Hospital as a Training School for Enrolled Nurses.

NEWQUAY AND DISTRICT HOSPITAL, NEWQUAY
(Acute—22 bedded G.P. Hospital). Situated one mile from sea and golf course. Two operating sessions per week. Busy Casualty and Out-patient Departments.

NEWTON ABBOT HOSPITAL, NEWTON ABBOT, SOUTH DEVON
(283 beds). S.E.N. Female. Resident or non-resident.

PAIGNTON AND DISTRICT HOSPITAL, PAIGNTON, SOUTH DEVON
(50 beds). For day and night duty. Forty-four hour week.

PRIORY HOSPITAL, WELLS
(Chronic Sick—125 beds). Two required. Resident or non-resident. This hospital is associated with the Wells and District Hospital as a Training School for Enrolled Nurses.

ROYAL UNITED HOSPITAL, COMBE PARK, BATH
(457 beds). For Manor Hospital and Maternity Department Royal United Hospital. Forty-four hour week.

ST. AUSTELL AND DISTRICT HOSPITAL, ST. AUSTELL
(27 beds). Busy general hospital.

ST. MARTIN'S HOSPITAL, MIDFORD ROAD, BATH
(635 beds). For all wards and departments, including Midwifery Department. Forty-four hour week.

ST. PAUL'S HOSPITAL, CHELTENHAM
(86 beds). Full-time. Resident or non-resident.

SAMBOURNE HOSPITAL, WARMINSTER, WILTS.
(121 beds). Resident or non-resident.

SHUTE SHELVE HOSPITAL, AXBRIDGE
(Post-operative Unit—34 beds). Resident or non-resident.

TEHIDY CHEST HOSPITAL, CAMBORNE
(122 beds).

TEIGNMOUTH HOSPITAL, TEIGNMOUTH, DEVON
(32 beds). Full-time. Resident or non-resident. New hospital pleasant situated in seaside resort. Nurses' home with all amenities.

THE ROYAL HOSPITAL, WESTON-SUPER-MARE
(Medical—46 beds). Full-time. Resident or non-resident.

WESTON-SUPER-MARE GENERAL HOSPITAL
(112 beds). General Training School for Nurses. For general wards. Full or part-time. Resident or non-resident.

WINCHCOMBE DISTRICT HOSPITAL, WINCHCOMBE, Nr. CHELTENHAM
(22 beds). For night duty (full-time). Resident or non-resident. Apply Matron, General, Eye and Children's Hospital, Sandford Road, Cheltenham, Glos.

WINSLEY CHEST HOSPITAL, LIMPLEY STOKE, Nr. BATH
(135 beds). Female. Forty-four hour week.

SOUTH DEVON AND EAST CORNWALL HOSPITAL, PLYMOUTH

State Enrolled Nurses. Full or part-time.

Pupil Nurses. Two-year training course. Vcancies for candidates of 18 years of age for the State Enrolled Nurses' Course.

Applications, in both cases, to the Matron, North Friary, Greenbank Terrace, Plymouth.

MIDWIFERY SISTERS

ASHCOMBE HOUSE MATERNITY HOSPITAL, WESTON-SUPER-MARE
(G.P.—21 beds). S.R.N., S.C.M., for night duty only or day and night duty. Non-resident.

CAMBORNE-REDRUTH HOSPITAL, REDRUTH
Midwifery Clinic Sister. This busy Part I School has vacancy due to increase of establishment. Resident or non-resident. Sessions are held in centres all over Cornwall. Transport provided. Apply to Midwifery Superintendent.

CHELTENHAM MATERNITY HOSPITAL, CHELTENHAM
(52 beds). Part I Training School. Resident or non-resident. Full-time.

DEVIZES MATERNITY HOSPITAL, WICK, DEVIZES
(15 beds). S.R.N., S.C.M. Resident, or furnished or unfurnished, self-contained flat in hospital grounds available.

FROME VICTORIA HOSPITAL, FROME
(Acute—39 and Maternity—9 beds). Resident or non-resident. This hospital is associated with St. Aldhelm's Hospital as a Training School for Enrolled Nurses.

OKEHAMPTON AND DISTRICT HOSPITAL, OKEHAMPTON, DEVON
(17 beds). For duty in four bedded unit.

TORRINGTON COTTAGE HOSPITAL
(General—8; Maternity—4 beds). S.R.N., S.C.M.

THE KNOLL MATERNITY HOSPITAL, CLEVEDON, SOMERSET
(13 beds). For night duty.

WESTON-SUPER-MARE GENERAL HOSPITAL
(112 beds). General Training School for Nurses. Two required. S.R.N., S.C.M. Small Obstetric Unit. Night duty. This Unit deals with all ante-natal and obstetric emergencies in area. Consultant Obstetrician in charge. Forty-four hour week. Resident or non-resident.

STAFF MIDWIVES

BRIXHAM HOSPITAL, BRIXHAM, SOUTH DEVON
(23 beds). S.R.N., S.C.M. or Part I Midwifery. Resident or non-resident.

EXETER CITY HOSPITAL, EXETER
(265 beds). New Maternity Unit. Part II Training School.

GREENWAYS MATERNITY HOSPITAL, CHIPPENHAM
(20 beds). S.R.N., S.C.M. Resident or self-contained flat available near hospital.

LYNTON DISTRICT COTTAGE HOSPITAL
(Maternity—3; General—7 beds).

MORTIMER HOUSE MATERNITY HOSPITAL, CLIFTON, BRISTOL
(35 beds). S.R.N., S.C.M.

MOWBRAY HOUSE MATERNITY HOSPITAL, EXETER
(24 beds). Apply to Matron, City Hospital, Exeter.

NORTH DEVON INFIRMARY, BARNSTAPLE
(Abnormal Unit—14 beds; G.P. Midwifery Unit—13 beds). Complete Training School. Two required: one for Abnormal Department; one for G.P. Unit. Forty-four hour week.

OKEHAMPTON AND DISTRICT HOSPITAL, OKEHAMPTON, DEVON
(17 beds). For duty in four bedded unit.

SOUTH WESTERN REGIONAL HOSPITAL BOARD—*Contd.*

STAFF MIDWIVES—Contd.

ROYAL UNITED HOSPITAL, COMBE PARK, BATH
(457 beds). For busy Maternity Department undertaking all kinds of normal and abnormal work. Good experience gained.

ST. MARTIN'S HOSPITAL, BATH
(635 beds). Two required immediately; one required January, 1962. Alternating day and night duty. Good experience to be gained.

SOUTH MOLTON AND DISTRICT COTTAGE HOSPITAL
(General—6; Maternity—3 Beds).

TORRINGTON COTTAGE HOSPITAL
(Maternity—4; General—8 beds).

TAUNTON MATERNITY UNIT, MUSGROVE PARK HOSPITAL, TAUNTON
Unit offers good experience of normal and abnormal cases.

NURSING AUXILIARIES

BROOMBOROUGH HOSPITAL, TOTNES, SOUTH DEVON
(174 beds). Day or night duty. Resident or non-resident.

WINCHCOMBE DISTRICT HOSPITAL, WINCHCOMBE
(22 beds). For night duty. Full-time. Resident or non-resident. Apply Matron, General, Eye and Children's Hospital, Cheltenham, Glos.

MENTAL NURSING VACANCIES

ASSISTANT MATRON

TONE VALE HOSPITAL, NORTON FITZWARREN, Nr. TAUNTON, SOMS.
(850 beds). R.M.N. or R.M.P.A. and S.R.N. Preference will be given to candidates with special ability for the organisation of patients' occupations. Residential accommodation in modern nurses' home available, if required.

REGISTERED NURSE TUTOR

MENDIP HOSPITAL, WELLS, SOMERSET
Assistant Tutor required. Candidates must be State Registered Nurses in mental and general nursing and hold a Nurse Tutor's Certificate. The hospital is an approved training school for Mental Nurses, with a modern teaching unit situated in the grounds. The experimental training syllabus has been implemented. A house can be provided if necessary. Applications to the Physician Superintendent.

NIGHT SISTER (in Sole Charge)

YATTON HALL, YATTON, Nr. BRISTOL
(76 beds). R.N.M.S. Resident or non-resident.

WARD SISTERS

NORAH FRY HOSPITAL, SHEPTON MALLET, SOMERSET
(193 beds). R.N.M.S. or R.M.N. Adult female mentally sub-normal patients. Very comfortable nurses' home.

DEPUTY CHARGE NURSES

YATTON HALL, YATTON, Nr. BRISTOL
(76 beds). R.N.M.S. for duty on Boys' Ward.

STAFF NURSES

FARLEIGH HOSPITAL, FLAX BOURTON
(210 beds). R.N.M.S. Resident or non-resident.

PUPIL NURSES

Required at the following hospitals for two years' training for Roll of Pupil Nurses.

BIDEFORD AND DISTRICT HOSPITAL, BIDEFORD
A busy general hospital of 52 beds. Good residential quarters are provided. The district comprises an extensive holiday area with sandy beaches and wild moorland country.

EXETER CITY HOSPITAL, EXETER
(265 beds). For two years' training for State Enrolled Nurses.

PUPIL NURSES—Contd.

FALMOUTH AND BARNCOOSE HOSPITALS' COMBINED TRAINING SCHOOL
Busy general hospital and acute geriatric hospital offers good all-round training for practical candidates who wish to nurse, without intensive periods of study. Two years' training, but where recommended, practical nurses who have discontinued general training, are considered for shorter courses.

MINEHEAD AND WEST SOMERSET HOSPITAL, MINEHEAD
(54 beds). Pleasantly situated hospital in seaside town and on the fringe of Exmoor. Good training facilities offered.

NEWTON ABBOT HOSPITAL, NEWTON ABBOT, SOUTH DEVON
(283 beds). Over 18 years of age.

PAIGNTON AND DISTRICT HOSPITAL, PAIGNTON, SOUTH DEVON
(50 beds). Required to train for the Roll of Enrolled Nurses. G.C.E. not essential. Excellent experience gained in practical nursing. Candidates should be 18 years of age and over.

ST. MARTIN'S HOSPITAL, MIDFORD ROAD, BATH
(635 beds). Male or female. Candidates must be at least 18 years of age. Resident or non-resident. Forty-four hour week. Large general hospital offering training of an essentially practical nature. Vacancies in the school beginning 1st January, 1962. Nurses who have discontinued general training are welcomed to take the shortened course for the Roll.

STUDENT NURSE TRAINING

There are vacancies in the undermentioned hospitals. Training allowance and conditions of service in accordance with Whitley Council scale. Applications to Matron of hospital concerned.

CHELTENHAM GENERAL, EYE AND CHILDREN'S HOSPITAL (Incorporating Winchcombe Hospital) (246 beds). Vacancies for Student Nurses between the ages of 18 and 34 years, with good education. Training, including 12 weeks in the Preliminary Training School, covers three years, followed by six months as a Staff Nurse. Nurses on the Supplementary Register of the General Nursing Council are accepted for two years' training. Study day system of nurse education. Apply Matron, General Hospital, Cheltenham.

HAWKMOOR CHEST HOSPITAL, BOVEY TRACEY, S. DEVON
(214 beds). Female. Eighteen years of age or over. Excellent living conditions. Resident or non-resident. This well-equipped hospital is an approved Training School for the British Tuberculosis Association Certificate. Excellent experience is offered in modern medical treatments and thoracic surgery, including oesophageal and cardiac surgery, for adults and children. Lectures are given by the Consultant Chest Physician and full-time Tutor.

MENDIP HOSPITAL WELLS, SOMERSET
There are a few vacancies for female Student Nurses at this progressive hospital which is situated in beautiful grounds at the foot of the Mendip Hills, about one mile from the City of Wells. After qualifying, promotion to Staff Nurse is automatic, and there are good prospects for further promotion. Excellent accommodation is provided in a well furnished nurses' home, and ample facilities are available for sports and social activities.

NORTH DEVON INFIRMARY, BARNSTAPLE
Good residential quarters are provided. The district comprises an extensive holiday area. Block system of training. Lectures by medical staff and qualified Tutors.

ROYAL UNITED HOSPITAL, COMBE PARK, BATH
(457 beds). Vacancies for Students between the ages of 18-34 years, with good education. Modern hospital and nurses' home in ideal surroundings. Training covers three years followed by six months as a Staff Nurse. Study periods allowed throughout the course. The Preliminary Training School commences in January, March, June and September each year. Candidates on the Supplementary Register of the General Nursing Council are accepted for two years' training.

TAUNTON AND SOMERSET HOSPITAL, TAUNTON, SOMERSET
(423 beds). There are vacancies for Students between the ages of 18-34, with good education, at the above hospital, which is a 400 bedded complete training school, situated within easy reach of lovely countryside. Training covers three years, including Preliminary Training School which commences in January, May and September each year. Candidates on the Supplementary Register are accepted for two years' training.

WESTON-SUPER-MARE GENERAL HOSPITAL
(112 beds). Vacancies for Student Nurses (female) between the ages of 18 and 34, with good education. Block system of training. Lectures by medical staff and qualified Tutors. Candidates on the Supplementary Register of the General Nursing Council accepted for two years' training. Preliminary Training School commencing October, 1961.

WINSLEY CHEST HOSPITAL, LIMPLEY STOKE, Nr. BATH
(135 beds). Student Nurses (male or female) required for two years' training for the B.T.A. Certificate.

STUDENTS. There are vacancies for Student Nurses, Pupil Nurses and Pupil Midwives, at Training Hospitals in all parts of the Region. A list of hospitals (including Mental and Mental Deficiency Hospitals) which are recognised Training Schools will be sent on application to the Regional Nursing Officer, South Western Regional Hospital Board, "Parklands", 27 Tyndalls Park Road, Bristol, 8. (59)

West Cornwall Hospital Management Committee

TEHIDY CHEST HOSPITAL, CAMBORNE

(122 beds)

ASSISTANT MATRON

Applications are invited from State Registered Nurses also holding the British Tuberculosis Certificate, for the post of **Assistant Matron.** The successful candidate will be required to deputise for the Matron in her absence. The salary will be on the scale £788 x £31 (2) x £32 (2)—£914 per annum, less £230 emoluments.

The hospital is for the treatment of medical and surgical pulmonary tuberculosis and other chest diseases, including cardiac and oesophageal surgery. It is a complete training school for the B.T.A. Certificate and is also recognised for the secondment of Student Nurses in general training.

Applications, stating age, qualifications and experience, together with names of three persons to whom reference can be made, should be sent to the Matron, Tehidy Chest Hospital, Camborne, as soon as possible. (1749)

CRAY VALLEY HOSPITAL, ST. PAUL'S CRAY, KENT

Assistant Matron, S.R.N., S.C.M. (preferably with theatre experience), required for duty in a 35 bedded G.P. hospital with 10 maternity beds. Resident.

Applications, together with particulars of experience, to be sent to the Secretary at Queen Mary's Hospital, Sidcup, Kent. (1805)

ASSISTANT MATRON

required for the **RANSOM HOSPITAL, RAINWORTH, Nr. MANSFIELD, NOTTS.,** which has 203 beds for chest diseases, with a Thoracic Surgical Unit, Associated Nurse Training School and also training for the B.T.A. Certificate. Salary £814-£940, less £235 per annum residential emoluments. Previous experience in a chest hospital desirable, but not essential.

Applications, with names of three referees, to Group Secretary, Nottingham No. 5 Hospital Management Committee, at the above address. (1692)

SHEFFIELD REGIONAL HOSPITAL BOARD

Applications are invited for the following appointments, and should be sent, together with details of age, qualifications, training, experience and the names of two referees (or copies of two recent testimonials) to THE MATRON OF THE APPROPRIATE HOSPITAL, unless otherwise stated, from whom further details may be obtained. Salaries are in accordance with the appropriate National Scales.

NOTTINGHAMSHIRE

ASSISTANT MATRON

VICTORIA HOSPITAL, STOCKWELL GATE, MANSFIELD (Mainly Chronic Sick—312 beds). **First Assistant Matron.** S.R.N. Some administrative experience an advantage. Resident or non-resident.

REGISTERED NURSE TUTORS

CITY HOSPITAL, HUCKNALL ROAD, NOTTINGHAM (General—811 beds). Two required: one, male or female, with Sister Tutor's Diploma, to work under Principal Sister Tutor (one of three); and one, female, for Preliminary Training School, with Sister Tutor's Diploma, to work under Principal Sister Tutor. Males, non-resident; females, resident or non-resident.

GENERAL HOSPITAL, NOTTINGHAM (573 beds). Required for Senior School. Female. Resident or non-resident.

MANSFIELD AND DISTRICT GENERAL HOSPITAL MANSFIELD, NOTTS.

Appointment of qualified **TUTOR** for Preliminary Training School.

QUALIFIED TUTOR to take charge of Preliminary Training School under Principal Tutor. Intake: three schools yearly.

THIRD QUALIFIED TUTOR required to assist with the Preliminary Training School and senior study days. Good experience available.

Written applications, giving experience and two names for reference, to Matron.

NIGHT SISTERS

CITY HOSPITAL, HUCKNALL ROAD, NOTTINGHAM (General—811 beds). Two S.R.N.s to work under direction of Night Superintendent. In charge of Sections. Also Senior S.R.N., S.C.M., to work with Night Superintendent—theatre experience essential. Resident or non-resident.

GENERAL HOSPITAL, NOTTINGHAM (573 beds). Resident or non-resident.

THEATRE SISTERS

HARLOW WOOD ORTHOPAEDIC HOSPITAL, Nr. MANSFIELD (Traumatic and Orthopaedic—338 beds). Third Theatre Sister for orthopaedic and traumatic surgery, with special hand surgery. Previous experience desirable, but not essential. Preferably resident.

SISTERS

CITY HOSPITAL, HUCKNALL ROAD, NOTTINGHAM (General—811 beds; Maternity Department—135 beds). Two Relief Sisters—one S.R.N., and one S.R.N., S.C.M., for General Wards; also Sister for Premature Baby Unit—S.R.N., S.C.M., experience in the care of the premature infant; and Gynaecological Ward Sister, S.R.N., S.C.M. Resident or non-resident.

FOREST HOSPITAL, SOUTHWELL ROAD, MANSFIELD (96 beds). Ward Sister for Male Chronic Sick Ward of 24 beds. Resident or non-resident.

HEATHFIELD HOSPITAL, HUCKNALL ROAD, NOTTINGHAM (Infectious Diseases and Pre-convalescent—164 beds). Ward Sister, S.R.N. and R.F.N., for Infectious Diseases Cubicle Ward. Resident or non-resident.

KING'S MILL HOSPITAL, MANSFIELD ROAD, SUTTON-IN-ASHFIELD (278 beds). Relief Sister for wards and departments of general side of hospital. Good experience to be gained in busy, modern hospital. Resident or non-resident.

NOTTINGHAM CHILDREN'S HOSPITAL, CHESTNUT GROVE, NOTTINGHAM (Acute—136 beds). For O.P.D. and Casualty S.R.N. and/or R.S.C.N. Resident or non-resident.

CHARGE NURSE

FOREST HOSPITAL, SOUTHWELL ROAD, MANSFIELD (96 beds). For Male Chronic Sick Ward of 24 beds.

STAFF NURSES

CITY HOSPITAL, HUCKNALL ROAD, NOTTINGHAM (General—811 beds). Staff Nurses, S.R.N., for Plaster Unit, Receiving Ward, and six for General Wards. Female. Resident or non-resident.

HEATHFIELD HOSPITAL, HUCKNALL ROAD, NOTTINGHAM (Infectious Diseases and Pre-convalescent—164 beds). S.R.N. or R.F.N. Female. Resident or non-resident.

NOTTINGHAM CHILDREN'S HOSPITAL, CHESTNUT GROVE, NOTTINGHAM (Acute—136 beds). Three S.R.N. and/or R.S.C.N. required: one for O.P.D. and Casualty; one for E.N.T. Ward; and one for Theatre. Female. Resident or non-resident.

NURSERY NURSES

CITY HOSPITAL, HUCKNALL ROAD, NOTTINGHAM (General—811 beds). Staff Nursery Nurses for Premature Baby Unit. Nursery Nurse training. Resident or non-resident.

POST-REGISTRATION COURSES

CITY HOSPITAL, HUCKNALL ROAD, NOTTINGHAM (General—811 beds). Staff Nurses, male, non-resident, for orthopaedic or plastic surgery experience; female, resident or non-resident, for thoracic surgery experience or theatre work. (All courses of six months' duration. A certificate is given at the end of training.) Also S.R.N., S.C.M. or R.S.C.N., for training in the care of the premature infant. Course of three months' duration. Female. Resident or non-resident.

NOTTINGHAM CHILDREN'S HOSPITAL, CHESTNUT GROVE, NOTTINGHAM (Acute—136 beds). State Registered Nurses for two-year course in Sick Children's Nursery, for R.S.C.N.

STATE ENROLLED NURSES

CITY HOSPITAL, HUCKNALL ROAD, NOTTINGHAM (General—811 beds). For General Wards and one for Receiving Ward. Female. Resident or non-resident.

HEATHFIELD HOSPITAL, HUCKNALL ROAD, NOTTINGHAM (Infectious Diseases and Pre-convalescent—164 beds). Female. Resident or non-resident.

NOTTINGHAM CHILDREN'S HOSPITAL, CHESTNUT GROVE, NOTTINGHAM (Acute—136 beds). For all wards and departments. Female. Resident or non-resident.

NOTTINGHAMSHIRE—Contd.

MIDWIFERY TRAINING—ARE YOU INTERESTED?

If so, write for full particulars, illustrated brochure and application form to Matron, King's Mill Hospital, Sutton-in-Ashfield, Nottinghamshire. Resident district midwifery. Vacancies 1st March, 1st June, 1st September, 1962.

The hospital is recognised for Part II Training in a new department school.

KING'S MILL HOSPITAL SUTTON-IN-ASHFIELD, NOTTS.

MIDWIFERY TUTOR/DEPUTY MIDWIFERY SUPERINTENDENT

Applications for the above post are invited from persons who must have Midwifery Teacher's Diploma.

The Midwifery Unit has 60 beds and a Premature Baby Unit of 12 and is recognised as a Training School for Midwives for Part II of the examination of the Central Midwives' Board.

Applicants should have had good experience in the organisation and of a training school and of the supervision of Pupil Midwives.

A self-contained flat will be available in the hospital grounds in due

Applications, giving full details of training experience, together with of three referees, should be addressed to Matron, King's Mill Hospital, in-Ashfield, from whom illustrated pamphlet and further details of the Unit may be obtained.

MIDWIFERY NIGHT SISTERS

CITY HOSPITAL, HUCKNALL ROAD, NOTTINGHAM (Maternity Department—135 beds). Two, S.R.N., S.C.M., required. Resident or non-resident.

DEPARTMENTAL MIDWIFERY SISTER

CITY HOSPITAL, HUCKNALL ROAD, NOTTINGHAM (General—811 beds). S.R.N., S.C.M. for Midwifery Department. Resident or non-resident.

MIDWIFERY SISTERS

CITY HOSPITAL, HUCKNALL ROAD, NOTTINGHAM (General—811 beds). Two required. S.R.N., S.C.M. Resident or non-resident.

KILTON GENERAL HOSPITAL, WORKSOP (185 beds). For 31 beds Maternity Unit. Forty-four hour week in operation. Resident or non-resident.

KING'S MILL HOSPITAL, SUTTON-IN-ASHFIELD (278 beds). required for Consultant Maternity Unit. Resident or non-resident.

STAFF MIDWIVES

CITY HOSPITAL, HUCKNALL ROAD, NOTTINGHAM (General—811 beds Maternity Department—135 beds). S.R.N., S.C.M. preferred. Resident or non-resident.

KILTON GENERAL HOSPITAL, WORKSOP (185 beds). For 31 beds Maternity Unit. Forty-four hour week in operation. Resident or non-resident.

KING'S MILL HOSPITAL, SUTTON-IN-ASHFIELD (278 beds). Consultant or General Practitioner Maternity Unit. Resident or non-resident.

NURSING AUXILIARIES

HEATHFIELD HOSPITAL, HUCKNALL ROAD, NOTTINGHAM (Infectious Diseases and Pre-convalescent—164 beds). Female. Resident or non-resident.

DERBYSHIRE

REGISTERED NURSE TUTOR IN SOLE CHARGE

BRETBY HALL ORTHOPAEDIC HOSPITAL, BRETBY, Nr. BURTON-ON-TRENT (147 beds). Vacancy end September. Male or female. Resident or non-resident.

REGISTERED NURSE TUTOR

DERBYSHIRE ROYAL INFIRMARY, DERBY (412 beds). Block system of teaching. Female. Resident or non-resident.

NIGHT SISTER

QUEEN MARY MATERNITY HOME, DUFFIELD ROAD, DERBY (Part Midwifery Training School—36 beds). One of two vacancies. Immediate vacancy. Resident or non-resident.

THEATRE SISTERS

CITY HOSPITAL, UTTOXETER ROAD, DERBY (260 beds). Second Theatre Sister. Immediate vacancy. Resident or non-resident.

SISTERS

BRETBY HALL ORTHOPAEDIC HOSPITAL, BRETBY, Nr. BURTON-ON-TRENT (147 beds). Ward Sister for Adult Orthopaedic Pavilion. Resident or non-resident.

STAFF NURSES

CITY HOSPITAL, UTTOXETER ROAD, DERBY (260 beds). Theatre Staff Nurse (female) for night duty. Good theatre experience essential. Resident or non-resident.

DERBYSHIRE ROYAL INFIRMARY, DERBY (412 beds). For Wards, Departments and Theatres. Female. Resident or non-resident.

NIGHTINGALE MATERNITY HOME, LONDON ROAD, DERBY (Premature Baby Unit—18 beds). S.R.N. or S.C.M. or R.S.C.N., for day and night duty. Female. Resident or non-resident.

SHEFFIELD REGIONAL HOSPITAL BOARD—*Contd.*

DERBYSHIRE—Contd.

POST-REGISTRATION COURSES

NIGHTINGALE MATERNITY HOME, LONDON ROAD, DERBY. **Premature Baby Nursing.** Applications are invited from State Registered Nurses, State Certified Midwives and Registered Sick Children's Nurses for a three months' course of training in the Premature Baby Unit, for which a certificate will be given. A shortened course of training of one month can be arranged for experienced Midwives. Salary according to qualifications (Staff Nurse or Staff Midwife).

STATE ENROLLED NURSES

CITY HOSPITAL, UTTOXETER ROAD, DERBY (260 beds). Female for day and night duty. Resident or non-resident.

STAFF MIDWIVES

CITY HOSPITAL, UTTOXETER ROAD, DERBY (260 beds). For Part I Midwifery Training School. Theatre experience an advantage. Willing to do some night duty. Resident or non-resident.

NIGHTINGALE MATERNITY HOME, LONDON ROAD, DERBY (Part II Midwifery Training School—31 beds). Resident or non-resident.

LINCOLNSHIRE

DEPARTMENTAL THEATRE SISTER/CHARGE NURSE

GRANTHAM AND KESTEVEN GENERAL HOSPITAL, GRANTHAM (119 beds, increasing to 163 shortly, and later to 209). Resident or non-resident. For busy General Nurse Training School. All types of general surgery, including gynaecological, orthopaedic and E.N.T. Excellent accommodation, including bed-sitting room in new nurses' home.

DEPARTMENTAL SISTER

LONDON ROAD HOSPITAL, BOSTON (Accident and General Surgical Unit—81 beds). To take charge of Out-patients' Clinics and assist generally in nursing administrative duties. Resident or non-resident.

NIGHT SISTERS

BOSTON GENERAL HOSPITAL, BOSTON (Acute—80 beds). Knowledge of theatre work an advantage. Resident or non-resident.

JOHN COUPLAND HOSPITAL, GAINSBOROUGH (Acute—40 beds). Resident or non-resident.

LONDON ROAD HOSPITAL, BOSTON (Accident and General Surgical Unit—81 beds). **Senior Night Sister** or **Senior Night Charge Nurse.** Resident or non-resident.

ST. GEORGE'S HOSPITAL, LONG LEYS ROAD, LINCOLN (General—382 beds). One of four. Resident or non-resident.

WYBERTON WEST HOSPITAL, BOSTON (Medical and Maternity—55 beds). Senior Night Sister. Resident or non-resident.

SISTERS

ALFORD WAR MEMORIAL HOSPITAL, ALFORD (Acute—15 beds). Ward Sister. S.R.N. Resident.

STAFF NURSES

ALFORD WAR MEMORIAL HOSPITAL, ALFORD (Acute—15 beds). Female. S.R.N. Resident.

JOHN COUPLAND HOSPITAL, GAINSBOROUGH (Acute—40 beds). Two required for ward duties. Female. Resident or non-resident.

LONDON ROAD HOSPITAL, BOSTON (Accident and General Surgical Unit—81 beds). Staff Nurses required, including one for Theatre and one for night duty. Male or female. Resident or non-resident.

WHITE HOUSE HOSPITAL, BOSTON (Infectious Diseases and Chest—50 beds). S.R.N., R.F.N. or B.T.A. Full or part-time. Female. Resident or non-resident.

WYBERTON WEST HOSPITAL, BOSTON (Medical and Maternity—55 beds). For Medical Unit. Female. Resident or non-resident.

NURSERY NURSES

WYBERTON WEST HOSPITAL, BOSTON (Medical and Maternity—55 beds). N.N.E.B. for Maternity Unit. Resident or non-resident.

STATE ENROLLED NURSES

JOHN COUPLAND HOSPITAL, GAINSBOROUGH (Acute—40 beds). Female for night duty. Resident or non-resident.

LONDON ROAD HOSPITAL, BOSTON (Accident and General Surgical Unit—81 beds). Female. Resident or non-resident.

WHITE HOUSE HOSPITAL, BOSTON (Infectious Diseases and Chest—50 beds). Female. Resident or non-resident.

STAFF MIDWIVES

"HILL VIEW" HOSPITAL, DYSART ROAD, GRANTHAM (98 beds). S.R.N., S.C.M., or S.C.M. only, for well-equipped department of 16 beds—normal midwifery. Forty-four hour week. Resident or non-resident. Vacant November, 1961.

SKEGNESS AND DISTRICT HOSPITAL, DOROTHY AVENUE, SKEGNESS (General and Maternity—32 beds). Resident or non-resident.

WYBERTON WEST HOSPITAL, BOSTON (Medical and Maternity—55 beds). Well staffed department with Part II Training School. Resident or non-resident.

SOUTH YORKSHIRE

MONTAGU HOSPITAL, MEXBOROUGH
(168 beds) and
SANDYGATE HOUSE ANNEXE
(30 beds)

Applications are invited for the post of **ASSISTANT MATRON** (S.R.N., S.C.M.) at this busy hospital which is approved as a General Training School for Student Nurses by the G.N.C. This post offers very good scope for the suitable candidate.

Applications, together with the names of three persons from whom references may be obtained, to be sent to the Group Secretary, Hospital Management Committee, Doncaster Road, Rotherham.

SOUTH YORKSHIRE—Contd.

ASSISTANT MATRON

BADSLEY MOOR LANE HOSPITAL, ROTHERHAM (73 beds). Detailed applications, with names and addresses of three referees, to the Group Secretary, Hospital Management Committee, Doncaster Road, Rotherham.

DEPARTMENTAL SISTERS

SHIRLE HILL TONSILLECTOMY CENTRE, c/o Nether Edge Hospital, Sheffield, 11 (19 beds). Applicants should be familiar with operating theatre work. Further information from the Matron of the parent hospital, to whom applications should also be sent. The centre is in a pleasant suburb, a few minutes from the hospital. Resident or non-resident.

STAFF NURSES

DONCASTER ROYAL INFIRMARY, THORNE ROAD, DONCASTER (Acute—328 beds). One for Casualty and Out-patient Departments; and one for General Theatres. Female. Resident or non-resident.

POST-REGISTRATION COURSES

CITY GENERAL HOSPITAL, SHEFFIELD, 5 (680 beds). Trained nursing staff, S.R.N. or S.E.N. To specialise in post-operative recovery on Thoracic Surgical Wards. Female. Resident or non-resident.

MIDWIFERY SISTERS

CITY GENERAL HOSPITAL, SHEFFIELD, 5 (680 beds). Busy unit of 106 beds providing excellent experience in both normal and abnormal midwifery. Eighty-eight hour fortnight. Resident or non-resident.

STAFF MIDWIVES

CITY GENERAL HOSPITAL, SHEFFIELD, 5 (680 beds). Busy department of 106 beds providing excellent experience in both normal and abnormal midwifery. Lectures in modern methods of teaching given. Easy access to city centre and Derbyshire countryside. Resident or non-resident.

LEICESTERSHIRE AND RUTLAND

NIGHT SISTERS

CATMOSE VALE HOSPITAL, OAKHAM (Chronic—66 beds). Resident or non-resident.

SISTERS

CATMOSE VALE HOSPITAL, OAKHAM (Chronic—66 beds). Ward Sister for Male Geriatric Ward. Resident or non-resident.

STAFF NURSES

HINCKLEY AND DISTRICT HOSPITAL, HINCKLEY (39 beds). Female. Resident or non-resident.

LOUGHBOROUGH GENERAL HOSPITAL, BAXTER GATE, LOUGHBOROUGH (100 beds). For Theatre and Children's Ward. Female. Resident or non-resident.

STATE ENROLLED NURSES

ELLEN TOWLE RECOVERY HOME, WOODHOUSE EAVES, LEICESTER (20 beds). Female. Resident or non-resident. Apply Matron, Loughborough General Hospital.

LOUGHBOROUGH GENERAL HOSPITAL, BAXTER GATE, LOUGHBOROUGH (100 beds). Female. Resident or non-resident.

MIDWIFERY SISTER

THE LEICESTER ROYAL INFIRMARY MATERNITY HOSPITAL, CAUSEWAY LANE, LEICESTER (Part I Training School. Normal and Abnormal Midwifery—72 beds). Resident or non-resident.

MENTAL NURSING VACANCIES

SAXONDALE HOSPITAL
RADCLIFFE-ON-TRENT, NOTTINGHAM

A **PRINCIPAL TUTOR'S** post is expected to become vacant in early December and applications for this post are invited from suitably qualified and experienced persons.

Saxondale Hospital is a psychiatric hospital of some 850 beds, with its own Preliminary Training School. The old syllabus is at present in use, but it is expected that a course will commence under the new syllabus in early 1962. There is also a four-year integrated scheme of training which works in conjunction with the Nottingham General Hospital.

Student Nurses at present number about 70, and the tutorial establishment consists of an Assistant Tutor in addition to the Principal Tutor.

A staff house is available, if required.

Application forms can be obtained from the Group Secretary.

REGISTERED NURSE TUTOR

ST. JOHN'S HOSPITAL, LONDON ROAD, LINCOLN (Psychiatric—1,282 beds). Qualified male or female. Resident or non-resident.

WARD SISTERS

BALDERTON HOSPITAL, NEWARK (Psychiatric—sub-normal, mixed—252 beds). Should hold R.N.M.S. Certificate. Prospects for promotion are good as hospital is still developing, and will attain 600 beds in two or three years' time. Resident or non-resident. Application forms from Hospital Secretary.

GLENFRITH HOSPITAL, LEICESTER FRITH, GROBY ROAD, LEICESTER (Mentally sub-normal patients—420 beds). R.N.M.S. to take charge of villa having 61 medium to high grade female patients. Resident or non-resident.

CONTINUED OVERLEAF

SHEFFIELD REGIONAL HOSPITAL BOARD—*Contd.*

MENTAL NURSING VACANCIES—Contd.

DEPUTY CHARGE NURSE

GLENFRITH HOSPITAL, 240 LEICESTER ROAD, MOUNTSORREL, Nr. LEICESTER (Mentally sub-normal patients—122 beds, 75 of which are for medium to low grade males). R.N.M.S. Resident or non-resident.

STAFF NURSES

BALDERTON HOSPITAL, NEWARK (Psychiatric—sub-normal, mixed—252 beds). Should hold R.N.M.S. Certificate. Prospects for promotion are good as the hospital is still developing, and will attain 600 beds in two or three years' time. Female. Resident or non-resident. Application forms from Hospital Secretary.

PUPIL MIDWIVES

CITY HOSPITAL, HUCKNALL ROAD, NOTTINGHAM (General—811 beds; Maternity Department—135 beds). Six months' course for Part I Midwifery commencing on 1st February, May, August, November each year. Each course has one study day per week. Part II may be taken at The Firs Maternity Hospital, which is an associated hospital. Resident.

CITY HOSPITAL, DERBY (260 beds; 66 Maternity). Vacancies occur in February, May, August and November. Two years' training period for applicants without nursing experience, but reduced periods for trained staff. Minimum age, 20 years. Excellent opportunities for posts as Staff Midwives and Midwifery Sisters. Apply to the Matron, who will be pleased to provide full details and arrange an interview.

LEICESTER GENERAL HOSPITAL, GWENDOLEN ROAD, LEICESTER (454 beds). Vacancies for S.R.N. or R.S.C.N. occur on the 1st February, 1st May, 1st August and 1st November. Separate modern home for pupils. Training includes a weekly study day, instruction in the care of premature baby and attendance at relaxation classes. Wide experience can be gained in both normal and abnormal midwifery. Resident.

NIGHTINGALE AND QUEEN MARY MATERNITY HOMES, DERBY. Part II Training Courses commence 1st March, June, September, December.

THE LEICESTER ROYAL INFIRMARY MATERNITY HOSPITAL, CAUSEWAY LANE, LEICESTER (50 beds). Pupils are accepted for Part I Midwifery Training (six months' course). Courses commence 1st and 14th of May, August, November and February. Obstetric and paediatric lectures given by specialists and Sister Tutors. "Study day" scheme of midwifery education in operation. Good experience available in the care of premature babies and Human Milk Bank. Accommodation is separate from the hospital and is within five minutes' walk of the city centre. Resident.

WESTCOTES MATERNITY HOSPITAL, WESTCOTES DRIVE, LEICESTER (25 beds). Part II Midwifery Training School. Pupils accepted at the beginning of every month. The hospital is situated in its own pleasant grounds within easy reach of the city centre. Excellent examination results. Tutorials given by resident Sister Tutor. The Doctor Waler method of breast feeding in practice. Good district experience. Outdoor uniform provided whilst on district. Resident.

STUDENT NURSES

There are vacancies for Student Nurses and Pupil Nurses at the undermentioned hospitals; training allowances and conditions of service in accordance with the Whitley Council scale. Full details and application forms from the Matron of the hospital concerned.

BRETBY HALL ORTHOPAEDIC HOSPITAL, BRETBY, Nr. BURTON-ON-TRENT (147 beds). Female, for orthopaedic training. Vacancies in Training School on 1st January and 1st May, 1962. Resident.

CARLTON HAYES HOSPITAL, NARBOROUGH, Nr. LEICESTER (Mental—410 male beds). Complete Psychiatric Training School situated five miles from Leicester. Frequent 'bus service; good social activities. Vacancies occur for Students, of good general education, for a three-year course of training under the new Experimental Syllabus. School terms begin in February, June and October, the introductory course being followed by study days and revision periods. Forty-four hour week. Male. Non-resident. Full details and application form from the Chief Male Nurse.

CITY HOSPITAL, UTTOXETER ROAD, DERBY (260 beds). Male or female, age 18 years or over, for three years' General Training—two years if on Supplementary Register. Resident.

CITY HOSPITAL, HUCKNALL ROAD, NOTTINGHAM (General—811 beds). Complete training school for male and female nurses, situated two miles from the city, in spacious grounds, with frequent bus service from the gates. Applicants must be 18 years of age and over. Preliminary Training Schools commence in January, April, July and October, each year. Male, non-resident; female, resident.

VICTORIA AND KILTON HOSPITALS, WORKSOP, NOTTS. Applications are invited from young ladies, of 17½ years and over, who are interested in taking nursing as a career. Vacancies exist for all grades of qualified staff, State Enrolled Nurses and Auxiliary Nurses. Full particulars of training can be obtained from the Matron, Victoria Hospital.

PUPIL NURSES

To take the two years' course for the Roll of Pupil Nurses

HEATHFIELD HOSPITAL, HUCKNALL ROAD, NOTTINGHAM (Infectious Diseases and Pre-convalescent—164 beds). Female. Resident.

JOHN COUPLAND HOSPITAL, GAINSBOROUGH, LINCS. (Acute—40 beds). Female. Resident.

(1)

UNIVERSITY COLLEGE HOSPITAL OF THE WEST INDIES

NURSING POSTS

The Board of Management of the University College Hospital of West Indies invites applications from suitably qualified and experienced Nurses for the following posts in the Hospital which is being extended from 300 to 450 beds. Points of entry into the various salary scales depend on qualifications and experience of appointees.

(i) **Sister Tutor:**

Fully qualified with particular interest in co-ordination of classroom teaching and nursing practice.

Salary in the scale £750x30—£900x40—£980 less deduction of £150 a year for board residence. Residence optional.

(ii) **Night Nursing Supervisor:**

Applicants must have had not less than three years' experience in nursing administration in a School of Nursing and Teaching Hospital. Salary in the scale £750x30—£900 p.a. A deduction of £150 p.a. will be made for board residence.

(iii) **Medical, Surgical and Paediatric Ward Sisters:**

Applicants must have not less than two years' post-graduate experience in ward administration in a School of Nursing and Teaching Hospital. Salary in the scale £650x30—£830 p.a. less £150 per year for board residence.

(iv) **Operating Theatre Superintendent:**

Applicants must have had at least five years' experience as a Theatre Sister in a School of Nursing and Teaching Hospital.

Must have a good knowledge of general and specialized surgery. Organizing and administrative ability essential.

Salary in the scale £750x30—£900 p.a. less a deduction of £150 p.a. for board residence.

(v) **Home Sister:**

Applicants must have had not less than five years' post-graduate experience. Organizing and administrative ability essential.

Must be able to take charge of the Students of the Preliminary Training School, Senior Student Nurses and Trained Staff.

Experience in the management of Domestic Staff is essential.

Salary in the scale £650x30—£830 p.a. less £150 per year for board residence.

Resident post.

(vi) **Night Sister:**

Applicants must have had not less than two years' post-graduate experience in ward administration in a School of Nursing and Teaching Hospital.

Salary in the scale £650x30—£830 p.a. with additional allowance of £50 per year for board residence.

Conditions:

Appointments will be on three year contracts in the first instance subject to renewal by mutual agreement, and return passages from the United Kingdom or place of recruitment (not to exceed £125 each way) will be paid.

Superannuation contributions of 5% of gross salary will be deducted.

Applications, stating full details of qualifications, age, training, previous experience, present post and the post preferred, together with the names and addresses of three referees, should be sent not later than the 30th November, 1961, to the Hospital Manager and Secretary, University College Hospital of the West Indies, Mona, Jamaica, W.I., from whom further details may be obtained. (1807)

Derby No. 1 Hospital Management Committee

MANOR HOSPITAL, DERBY

Assistant Matron (Deputy) required for the above busy and progressive hospital pleasantly situated, which contains 392 beds for chronic and geriatric patients, accommodation under Part III of the National Assistance Act, and is a Training School for Pupil Nurses. Now vacant. Candidates must be S.R.N. Previous administration experience will be an advantage. Salary £845 x £31 (2) to £32 (2)—£971, less £240 for board and lodging.

Applications, stating age and experience, together with two names for reference, should be forwarded immediately to the Group Secretary, Derbyshire Royal Infirmary, Derby. (1867)

MENSTON HOSPITAL, MENSTON, ILKLEY, YORKS.

Applications are invited from suitably qualified persons for the post of **Assistant Matron** at the above hospital (1,200 psychiatric beds). Duties include periods of night duty, supervision of nurses' residence and assisting in theatre. Possession of double qualification (S.R.N., R.M.N.) desirable. Salary scale £735-£919 p.a., less £205 p.a. for board and lodging, if resident.

Applications, stating age, qualifications, full details of experience, and names and addresses of two referees, to the Secretary within 14 days. (1868)

LIVERPOOL REGIONAL HOSPITAL BOARD

Applications should be sent, with details of age, qualifications, training, experience, and accompanied by copies of two recent testimonials (or the names of two referees), to the MATRON OF THE HOSPITAL CONCERNED, from whom further details may be obtained. Salaries are in accordance with National scales.

ST. HELENS, WARRINGTON AND DISTRICT

SISTER TUTOR

Whiston Hospital, Prescot (892 beds). Complete General Training School. Block system of nurse education. Applicants should hold recognised qualifications.

THEATRE SISTERS

Whiston Hospital, Prescot (892 beds). Required for new Twin Operating Theatres.

Warrington General Hospital (335 beds). Two required for a busy twin Theatre Unit. All types of acute surgery. Resident or non-resident.

SISTERS

Aikin Street Hospital (110 beds). Required for Cubicle Unit. S.R.N. Full or part-time.

Thelwall Grange (Annexe to Warrington Infirmary) (37 beds). Post-operative Unit. Male or female patients. Resident or non-resident.

Warrington General Hospital (335 beds). Required for a busy twin Theatre Unit. All types of acute surgery. Resident or non-resident.

WARD SISTERS

Whiston Hospital, Prescot (892 beds).

MIDWIFERY SISTERS

Whiston Hospital, Prescot (Maternity Unit—74 beds).

STAFF NURSES

Whiston Hospital, Prescot (892 beds). Day duty and night duty. Full or part-time.

Whitecross Hospital (236 beds). Required for Geriatric and Psychiatric Units. Male or female. Full-time or part-time. Non-resident.

STAFF NURSES—Contd.

Warrington Infirmary (170 beds). Resident or non-resident. Full or part-time.

Warrington General Hospital (335 beds). Two required for busy twin Theatre Unit.

STAFF MIDWIVES

Whiston Hospital, Prescot (Maternity Unit—74 beds). Full-time or part-time.

Warrington General Hospital (335 beds). Two required for complete Midwifery Unit of 50 beds. Resident or non-resident.

Maternity Home, Victoria Park (23 beds). Two required, full-time or part-time. Non-resident.

STUDENT NURSES

Warrington Hospitals Training School for Nurses. Combined Training School: Warrington General Hospital (335 beds), Warrington Infirmary (170 beds). Girls, with a good standard of education, are accepted for three years' general training from the age of 18 years. Students whose names are on the Supplementary Part of the State Register are accepted for two years' training. Training Schools commence 1st January, 1962, 1st April, 1962, 1st July, 1962. Forms of application and other information are obtainable from the Matron and Superintendent of the Training School, Warrington General Hospital.

PUPIL MIDWIVES

Whiston Hospital, Prescot (Maternity Unit—74 beds). Part I training commences 1st November, 1961.

STATE ENROLLED NURSES

Whiston Hospital, Prescot (892 beds).

SOUTHPORT, ORMSKIRK AND DISTRICT

NIGHT SISTERS

Ormskirk County Hospital. One of three.

Brandreth Hospital, Ormskirk.

THEATRE SISTER

Ormskirk County Hospital.

WARD SISTERS

Ormskirk County Hospital.

Brandreth Hospital, Ormskirk.

MIDWIFERY SISTERS

Ormskirk County Hospital, Maternity Department. S.R.N., S.C.M.

STAFF NURSES

Ormskirk County Hospital. For Acute Surgical and Medical Wards. For Female Psychiatric Wards. R.M.N. or R.M.P.A. For Male Psychiatric Wards. R.M.N. or R.M.P.A. Accommodation available.

Brandreth Hospital, Ormskirk. Part-time or full-time.

STAFF MIDWIVES

Ormskirk County Hospital.

STATE ENROLLED NURSES

Ormskirk County Hospital.

Brandreth Hospital, Ormskirk.

Maghull Hospital.

Rufford Hospital.

STUDENT NURSES

Ormskirk County Hospital. Complete Training School with up-to-date teaching facilities and excellent amenities. Within easy reach of Liverpool, Preston, etc., and within eight miles of the coast. Modern nurses' home with recreational facilities.

PUPIL MIDWIVES

Ormskirk County Hospital. For December, 1961. Part II Training.

CHESTER AND WEST CHESHIRE

STAFF MIDWIFE

Heswall Maternity Home, Oldfield Way, Heswall, Cheshire. S.R.N., or S.C.M. only. Non-resident (991).

(76)

THE MIDDLESEX HOSPITAL, W.1
PRINCIPAL SISTER TUTOR

Applications are invited for the post of **Principal Sister Tutor.** New Nursing School in early stages of building.

Registered Sister Tutors, with experience, invited to apply to the Matron.

(1909)

GOVERNMENT OF EASTERN NIGERIA

Applications are invited from qualified candidates for the following appointment in the Public Service of Eastern Nigeria.

SISTER/TUTOR NURSING OR (MIDWIFERY)

Qualifications: Candidates must have S.R.N., S.C.M. qualifications registrable in the United Kingdom, and hold a recognised Sister Tutor's Diploma (Nursing) for the general training of Nurses.

Salary: £1,056 to £1,332 per year (exclusive of inducement pay).

In all cases entry point on the salary scale will depend on experience. Furnished accommodation, free passage for an officer and generous allowances and leave will be provided. Applications from candidates specifying age, qualification, experience, schools attended, addresses of employers within the last 10 years, present employers and names and addresses of at least three referees, should be forwarded to reach the Recruitment Officer, Eastern Nigeria, (Office of the Agent-General for Eastern Nigeria), 9 Northumberland Avenue, London, W.C.2.

(1736)

CHARING CROSS GROUP OF HOSPITALS
FULHAM HOSPITAL
ST. DUNSTAN'S ROAD
HAMMERSMITH, W.6

Qualified Tutor required to give additional assistance in the Nurse Training School. An interesting appointment owing to developments now taking place.

Applications to Matron. (1770)

KING'S COLLEGE HOSPITAL
DENMARK HILL, LONDON, S.E.5

Applications are invited for the post of **Sister-in-Charge** of Casualty Department. This is a very busy department and it is necessary for the applicant to have had prior experience.

Please apply, giving details of experience, to the Sister Matron. (1660)

North East Metropolitan Regional Hospital Board
CLAYBURY HOSPITAL
WOODFORD BRIDGE, WOODFORD GREEN, ESSEX

Assistant Matron required (establishment, nine) in this psychiatric hospital of 2,174 beds. Must be R.M.N. and S.R.N. Post offers excellent varied experience in nursing administration in a therapeutic community. Resident or non-resident. Salary in accordance with Whitley scales, plus London Weighting if non-resident.

Applications, stating age, details of training and experience, and names and addresses of two referees, to the Matron before 5th October, 1961. (1819)

BARNET GENERAL HOSPITAL
WELLHOUSE LANE, BARNET, HERTS.

Complete General Training School (Male and Female) and Part I Midwifery (571 beds)

DEPUTY MATRON

Applications are invited for the above resident post. Salary scale £908 per annum x £31 (2) x £32 (3) to £1,066 per annum, less £240 per annum for board and residence. Must be S.R.N., S.C.M.; Administrative Certificate an advantage.

Vacancy arises owing to forthcoming marriage of existing holder.

Further particulars and application forms are obtainable from Matron (completed forms returnable not later than 30th September). (1601)

THE LEICESTER ROYAL INFIRMARY

Clinical Instructor required (one of four) for Clinical teaching in General Wards. A minimum of two years' experience as Ward Sister essential. Preference will be given to applicant having had a Clinical Instructor's course.

Application to Matron, with two names for references. (1589)

LITTLE BROMWICH GENERAL HOSPITAL
BIRMINGHAM, 9

APPOINTMENT OF REGISTERED NURSE TUTOR

Applications invited for above post. Resident or non-resident. Block system of study and modern methods of teaching. This is an additional appointment in a rapidly developing hospital.

Written applications, giving experience and two names for reference, to the Matron not later than 9th October, 1961. (1771)

CITY GENERAL HOSPITAL, SHEFFIELD, 5

(680 beds)

Qualified Tutor required for busy teaching department in large general hospital. Experience to be gained in both Preliminary Training School and senior work. Study day system of training. (Establishment: Principal Tutor and four others.)

Further particulars and hospital brochure from the Matron. (1826)

UNITED LEEDS HOSPITALS
GENERAL INFIRMARY AT LEEDS

Applications are invited for the post of **Home Sister** (one of three). The home comprises 400 rooms with nurses' sick bay attached. Previous administrative experience not essential.

Salary and conditions of service as laid down by the Whitley Council.

Apply Matron, The General Infirmary, giving age, experience and two names for reference. (x415)

ROYAL NATIONAL THROAT, NOSE AND EAR HOSPITAL
GRAY'S INN ROAD, W.C.1
AND GOLDEN SQUARE, W.1

Ward Sister for Women's and Children's Wards at Golden Square. Children's experience desirable.

Administrative Sister for Matron's office at Gray's Inn Road. Some experience desirable.

Whitley Council scales.

Applications to Matron at Gray's Inn Road, from whom further particulars of posts may be obtained. (x1790)

NORTHERN IRELAND HOSPITALS AUTHORITY
TYRONE COUNTY HOSPITAL, OMAGH
DEPARTMENTAL SISTER
CATEGORY (b)
(ADMINISTRATIVE SISTER)

Applications to the Secretary, Tyrone County Hospital, Omagh, Northern Ireland, by 30th September. Forms supplied on request. (1835)

CHELSEA HOSPITAL FOR WOMEN
DOVEHOUSE STREET, S.W.3

There is a vacancy for a **Home Sister** (resident).

Application forms obtainable from Matron. (1860)

WALTON HOSPITAL, LIVERPOOL, 9
(1,228 beds)

Applications are invited from State Registered Nurses with R.M.N. qualification for the post of **Departmental Sister** of the Psychiatric Unit at this hospital (resident or non-resident).

Apply to Matron, giving full details of age, qualifications, experience and the names of two referees. (1889)

EXETER AND MID-DEVON HOSPITALS MANAGEMENT COMMITTEE
ROYAL DEVON AND EXETER HOSPITAL, EXETER
(302 beds)

Applications are invited for the post of **Night Superintendent.** Staff of three Sisters and Staff Nurse under Superintendent. Resident or non-resident. 88 hour fortnight. Interesting and acute work.

Applications, stating experience, to Matron. (1795)

SOUTH WEST METROPOLITAN REGIONAL HOSPITAL BOAR

NURSING STAFF VACANCIES

Applications are invited for the following appointments, which should be sent, together with details of age, qualifications, training and experience and the names of two referees (or copies of two recent testimonials), to the Matron (NT/SW) of the appropriate Hospital, from whome also further details may be obtained. Salaries are in accordance with the scales of the Nurses and Midwives Whitley Council or other appropriate National scales.

A list of all hospitals in the region which are recognized Training Schools for Student Nurses, Pupil Nurses and Pupil Midwives will be send on application to the Secretary (S.2), 40, Eastbourne Terrace, London, W.2.

POST REGISTRATION COURSES

BROOKWOOD HOSPITAL, KNAPHILL, WOKING, SURREY (1,800 beds). Eighteen months' approved course of psychiatric training commencing October, 1961, for men and women. Study day system of training. Hospital situated in pleasant surroundings, within easy reach of London. Active sports and social club. Candidates are welcome to visit the hospital. Full particulars from Matron and Chief Male Nurse.

GRAYLINGWELL HOSPITAL, CHICHESTER, SUSSEX (Female—819 beds). S.R.N. for 18 months' approved course of Post-registration Psychiatric Training. Hospital pleasantly situated within easy reach of the sea and London. Particulars will be sent on request. Candidates are welcome to visit the hospital.

MAYDAY HOSPITAL, MAYDAY ROAD, CROYDON, SURREY (587 beds). Courses for State Registered Nurses in Surgery, Medicine, Gynaecology, Ear, Nose and Throat. Courses commence October, 1961, although candidates can start earlier if desired. Also Post-registration Student Nurses—shortened period of training for candidates already on the Supplementary Registers of the General Nursing Council.

ROFFEY PARK REHABILITATION CENTRE, HORSHAM, SUSSEX (117 beds). Training for S.R.N. or R.M.N. in Psychiatric Nursing. Certificate awarded on completion of six-month course. Forty-four hour week.

ROYAL EYE HOSPITAL, ST. GEORGE'S CIRCUS, S.E.1 (50 beds). S.R.N.s for one year's ophthalmic training for O.N.D. Next course, 1st December, 1961: and S.E.N.s for 18 months' practical ophthalmic training course for certificate of Ophthalmic Nursing Board. Candidates are eligible for Supplementary Register of O.N.B., after assessment. Vacancies October, 1961.

ST. MARY ABBOTS HOSPITAL, MARLOES ROAD, KENSINGTON, W.8 (General—348 beds). Staff Nurses for six months' E.N.T. Course covering all aspects of the work—Ward, Theatre and Out-patients. Lectures by consultant staff. Commencing 1st November, 1961, and May, 1962.

ST. PETER'S HOSPITAL, CHERTSEY, SURREY (394 beds). Theatre course for Staff Nurses. Six months' excellent experience offered to S.R.N.s wishing to specialise in general, orthopaedic, gynaecological and E.N.T. theatre work. Certificate on completion.

TOOTING BEC HOSPITAL, LONDON, S.W.17. Shortened 18 months' Psychiatric Course for men and women general trained nurses, based on new syllabus. Study day system of training. These courses commence in December, 1961. Forty-four hour week. Resident or non-resident. Full particulars from Matron or Chief Male Nurse.

WESTERN HOSPITAL, SEAGRAVE ROAD, FULHAM, S.W.6. Opportunities are available to Nurses on any State Register or the Roll, to undertake three months' training in the nursing of patients requiring artificial respiration, resulting from poliomyelitis, polioneuritis, tetanus, etc.

SOUTH WEST LONDON

Wandsworth Hospital Group
ST. JAMES' HOSPITAL
SARSFELD ROAD, BALHAM, S.W.12

There will be a vacancy, at the end of September, for an **ASSISTANT MATRON** at this General Training School of 561 beds. Salary scale £877 x £31 (2) x £32 (2)—£1,003 p.a. The Matron's administrative staff consists of the Deputy Matron, two Assistant Matrons and three Departmental Sisters. Some nursing administrative experience is essential.

Applications, giving details of age, qualifications and experience, together with three names for reference, should be made to Matron at the above address.

REGISTERED NURSE TUTORS

PUTNEY HOSPITAL, LOWER COMMON, S.W.15 (General—107 beds). Sister Tutor to assist in Preliminary Training School and Study Day System of education.

ST. STEPHEN'S HOSPITAL, FULHAM ROAD, CHELSEA, S.W.10 (General—440 beds). Progressive Teaching Department where courses of in-service training are given to other staff.

ADMINISTRATIVE SISTERS

BATTERSEA GENERAL HOSPITAL, BATTERSEA PARK, S.W.11 (General—77 beds). Category B. Post offers wide variety of experience in interesting unit.

BOLINGBROKE HOSPITAL, WANDSWORTH COMMON, S.W.11 (General—129 beds). This post gives good administrative experience.

PUTNEY HOSPITAL, LOWER COMMON, S.W.15 (General—107 beds). **Temporary Administrative** or **Home Sister.**

THEATRE SISTER

SOUTH WESTERN HOSPITAL, LANDOR ROAD, STOCKWELL, S.W.9 (362 beds). Second Theatre Sister.

SISTERS

BOLINGBROKE HOSPITAL, WANDSWORTH COMMON, S.W.11 (General—129 beds). Permanent Relief Sister, with a view to own ward or department later.

PRINCESS BEATRICE HOSPITAL, EARLS COURT, S.W.5 (General—100 beds). For casualty and out-patients, also Sister for busy ward.

SOUTH WEST LONDON—Contd.

SISTERS—Continued

PUTNEY HOSPITAL, LOWER COMMON, S.W.15 (General—107 b Ward Sister, to assist Tutors generally. Also Ward Sister for Female Su Ward—previous experience essential.

ST. JAMES' HOSPITAL, BALHAM, S.W.12 (General—561 beds). Sisters for relief duties. Resident or non-resident.

THEATRE STAFF NURSES

BOLINGBROKE HOSPITAL, WANDSWORTH COMMON, S.W.11 (Gene 129 beds). Full or part-time.

ST. MARY ABBOTS HOSPITAL, KENSINGTON, W.8 (General—348 b Staff Nurses for permanent establishment in Theatre and to take six mo course. Certificate awarded at the end of training. Resident or non-res

STAFF NURSES (WOMEN)

BATTERSEA GENERAL HOSPITAL, BATTERSEA PARK, S.W.11 (Gene 77 beds). Full-time for Wards and Theatre, and some, part-time, for Wards.

BOLINGBROKE HOSPITAL, WANDSWORTH COMMON, S.W.11 (Gene 129 beds). Staff Nurses for Medical and Surgical Wards. Full or part-ti

NORWOOD HOSPITAL, HERMITAGE ROAD, S.E.19. Good expe offered. Eighty-eight hour fortnight. Resident or non-resident.

ST. BENEDICT'S HOSPITAL, CHURCH LANE, TOOTING, S.W.17 (Ch Sick and Rehabilitation—254 beds). Full or part-time. Non-resident.

ST. JAMES' HOSPITAL, BALHAM, S.W.12 (General—561 beds). Central Supply Department, Out-patients' Department, Wards, Theatre and duty. Resident or non-resident.

ST. JOHN'S HOSPITAL, ST. JOHN'S HILL, LONDON, S.W.11 (445 b For Long-stay and Geriatric Wards.

ST. LUKE'S HOSPITAL, SYDNEY STREET, CHELSEA, S.W.3. S Resident or non-resident.

ST. MARY ABBOTS HOSPITAL, KENSINGTON, W.8 (General—348 b S.R.N. Resident or non-resident.

ST. STEPHEN'S HOSPITAL, FULHAM ROAD, CHELSEA, S.W.10 (Gene 440 beds). S.R.N. Resident or non-resident. Also some S.R.N.s, part- including one for Central Sterile Supply Depot.

SOUTH LONDON HOSPITAL FOR WOMEN, CLAPHAM COMMON, S (254 beds). For Theatre and Wards.

STAFF NURSES (MEN)

ST. JAMES' HOSPITAL, BALHAM, S.W.12 (General—561 beds). For duties. Non-resident.

MIDWIFERY TUTOR

SOUTH LONDON HOSPITAL FOR WOMEN, CLAPHAM COMMON, S (Maternity—53 beds). M.T.D. essential.

MIDWIFERY SUPERINTENDENT

LAMBETH HOSPITAL, BROOK DRIVE, S.E.11 (508 beds). Pu Training School (76 maternity beds). M.T.D. essential.

MIDWIFERY SISTERS

WANDSWORTH GROUP MATERNITY UNIT, Weir Maternity Hos Balham, S.W.12 (Part I Training School—56 beds, plus 12 Prem. Baby U Resident or non-resident. Apply to Matron, St. James' Hospital, Balham, S.

STAFF MIDWIVES

ST. STEPHEN'S HOSPITAL, FULHAM ROAD, CHELSEA, S.W.10 (Gene 440 beds). S.R.N., S.C.M. Resident or non-resident.

SOUTH LONDON HOSPITAL FOR WOMEN, CLAPHAM COMMON, S (Maternity—53 beds). For hospital and district.

WANDSWORTH GROUP MATERNITY UNIT, Weir Maternity Hos Balham, S.W.12 (Part I Training School—56 beds, plus 12 Prem. Baby U For Premature Baby Unit. Resident or non-resident. Apply to Matron, St. Ja Hospital, Balham, S.W.12.

PUPIL MIDWIVES

WANDSWORTH GROUP MATERNITY UNIT, Weir Maternity Hos Balham, S.W.12 (Part I Training School—56 beds, plus 12 Prem. Baby U Schools commence February, May, August and November. Resident or non-res Apply Matron, St. James' Hospital, Balham, S.W.12.

STATE ENROLLED NURSES (WOMEN)

BOLINGBROKE HOSPITAL, WANDSWORTH COMMON, S.W.11 (Gener 129 beds).

LAMBETH HOSPITAL, BROOK DRIVE, S.E.11 (508 beds).

NORWOOD HOSPITAL, HERMITAGE ROAD, S.E.19. Good exper offered in medical and surgical work. Eighty-eight hour fortnight.

ST. JAMES' HOSPITAL, BALHAM, S.W.12 (General—561 beds). wards. Resident or non-resident.

ST. LUKE'S HOSPITAL, SYDNEY STREET, CHELSEA, S.W.3. Resident non-resident.

ST. MARY ABBOTS HOSPITAL, KENSINGTON, W.8 (General—348 b Resident or non-resident.

ST. STEPHEN'S HOSPITAL, FULHAM ROAD, CHELSEA, S.W.10 (Gener 440 beds). Part-time/full-time. Non-resident.

SOUTH LONDON HOSPITAL FOR WOMEN, CLAPHAM COMMON, S (254 beds). For Acute Medical and Surgical Wards. Resident or non-resid

SOUTH WEST METROPOLITAN REGIONAL HOSPITAL BOARD—*Contd.*

SOUTH WEST LONDON—Contd.

STATE ENROLLED NURSES (WOMEN)—Continued

WANDSWORTH GROUP MATERNITY UNIT, Weir Maternity Hospital, Balham, S.W.12 (Part I Training School—56 beds, plus 12 Prem. Baby Unit). Apply to Matron, St. James' Hospital, Balham, S.W.12. Resident or non-resident.

NURSING AUXILIARIES

NORWOOD HOSPITAL, HERMITAGE ROAD, S.E.19. No previous experience necessary. Eighty-eight hour fortnight.

ST. BENEDICT'S HOSPITAL, CHURCH LANE, TOOTING, S.W.17 (Chronic Sick and Rehabilitation—254 beds). Full-time. Non-resident.

ST. MARY ABBOTS HOSPITAL, KENSINGTON, W.8 (General—348 beds). English language. Resident or non-resident.

ST. STEPHEN'S HOSPITAL, FULHAM ROAD, CHELSEA, S.W.10 (General—440 beds). Non-resident. In-service training given.

SURREY

REDHILL COUNTY HOSPITAL
EARLSWOOD COMMON, REDHILL

(519 beds)

General Training School and Part I Midwifery School

SECOND ASSISTANT MATRON

Applications are invited for the above resident post. Administrative experience essential. Salary £877 x £31 (2) x £32 (2)—£1,003, less £240 for residence. Application forms from Group Secretary, Redhill Group Hospital Management Committee, Earlswood Mount, Pendleton Road, Redhill, Surrey.

THEATRE SISTERS (resident or non-resident). Forty-four hour working week. Excellent experience can be obtained in four operating theatres. Staff can specialise in general surgery, orthopaedic and gynaecological work.

THEATRE STAFF NURSES (resident or non-resident). Forty-four hour working week. One year's post-registration training, for which a hospital certificate is awarded. The hospital is situated in a delightful part of Surrey. Redhill is within easy reach of London and the South Coast; frequent fast trains (35 minute journey) from Redhill to London. Comfortable quarters and good amenities for those who wish to be resident.

For any further particulars or request for interview, write to Matron.

SUTTON AND CHEAM HOSPITAL
(Cotswold Wing)
COTSWOLD ROAD, SUTTON

Required: **HOME SISTER** to take charge of nurses' home. Resident post.

Apply, with full particulars, to the Matron.

SUTTON AND CHEAM HOSPITAL
COTSWOLD ROAD, SUTTON

(282 beds)

MIDWIFERY SISTERS. Two vacancies in Maternity Unit of 21 beds. Forty-four hour week. Non-training unit. Normal and abnormal midwifery undertaken. Resident or non-resident.

STAFF MIDWIVES. Two vacancies in Maternity Unit of 21 beds. Forty-four hour week. Non-training unit. Normal and abnormal midwifery undertaken. Resident or non-resident.

MAYDAY HOSPITAL

(587 beds)

NURSE TUTOR for Senior Classroom. Preferably non-resident, but residence can be arranged if required. Whitley Council salary scale and conditions of service.

Applications to Matron, Mayday Hospital, Mayday Road, Croydon, who will be pleased to give further particulars or to answer any enquiries.

KINGSTON HOSPITAL, KINGSTON-UPON-THAMES

(510 beds)

MIDWIFERY DEPARTMENT (80 beds)

Two **MIDWIFERY SISTERS** required. Vacancies occur due to promotion to Departmental Sisters' posts. Applicants must have had recent experience as Staff Midwives and be interested in teaching pupils. Experience will include ante-natal and post-natal care, labour ward and premature baby unit supervision. Selected members of the staff are given opportunity to take Midwifery Tutor's Diploma. Forty-four hour week. Resident or non-resident.

Three **STAFF MIDWIVES** also required. Forty-four hour week. Resident or non-resident. Apply to Matron.

DEPARTMENTAL SISTER, Category B, required for Gynaecological Unit (41 beds). The work of this department includes all major gynaecological surgery (1,200 operations a year). Applicants should be S.R.N., S.C.M., and have had extensive gynaecological experience. An additional qualification or certificate in gynaecological nursing will be an advantage but not essential. Salary £583-£866. Forty-four hour week. Resident or non-resident. Apply to Matron.

NIGHT SISTER required to take charge of block under overall supervision of Night Superintendent. Must have had recent experience in acute medical and surgical nursing and be interested in teaching Student Nurses. Experienced Staff Nurses seeking promotion would be considered. Forty-four hour week. Resident or non-resident. Apply to Matron.

STAFF NURSES required for Orthopaedic Department. Experience or training in this work an advantage, but not essential.

SURREY—Contd.

FARNHAM HOSPITAL, HALE ROAD, FARNHAM

(173 beds)

NURSE TUTOR, to assist Principal Tutor.

SISTER, experienced and interested in teaching, required to assist in classroom. Immediate vacancies. Resident or non-resident.

This hospital is a complete General Training School for female Student Nurses.

Apply to Matron.

ASSISTANT MATRON

QUEEN MARY'S HOSPITAL FOR CHILDREN, CARSHALTON. A comprehensive hospital giving experience in all diseases of children. Training Schools for R.N.M.S. and Sick Children's Register. R.S.C.N., S.R.N., for Paediatric Wards.

HOME/ADMINISTRATIVE SISTER

QUEEN'S HOSPITAL, QUEEN'S ROAD, CROYDON (Geriatric Unit—410 beds). Required early December, due to retirement of present holder of post. Opportunity to gain experience in all aspects of administration. Salary scale for Home Sister—Category B.

ADMINISTRATIVE SISTER

EPSOM DISTRICT HOSPITAL, DORKING ROAD, EPSOM (Acute—311 beds). For relief duties within the group—permanent post offering excellent experience.

NIGHT SISTERS

CUDDINGTON HOSPITAL, BANSTEAD (Post-operative, Pre-convalescent, Geriatric and Infectious Diseases—130 beds). Resident or non-resident.

DORKING GENERAL HOSPITAL, HORSHAM ROAD, DORKING (252 beds). One of three with theatre experience. Also Relief Night Sister, S.R.N., S.C.M., for relief in general nursing and midwifery.

FARNHAM HOSPITAL, HALE ROAD, FARNHAM (Acute—173 beds, including 10 Maternity). Full-time. Immediate vacancy. Resident or non-resident.

QUEEN'S HOSPITAL, QUEEN'S ROAD, CROYDON (410 beds). Two required to work with Night Superintendent and other Night Sisters.

REDHILL COUNTY HOSPITAL, EARLSWOOD COMMON, REDHILL (519 beds). Night Sister. One of three. (200 beds.)

WOKING VICTORIA HOSPITAL, WOKING (72 beds).

THEATRE SISTERS

FARNHAM HOSPITAL, HALE ROAD, FARNHAM (Acute—173 beds, including 10 Maternity).

KING GEORGE V HOSPITAL FOR DISEASES OF THE CHEST, GODALMING (232 beds). S.R.N. or S.R.N., B.T.A., to work with Theatre Superintendent in Theatre and Clinic. Good experience available in chest surgery.

MAYDAY HOSPITAL, MAYDAY ROAD, CROYDON (587 beds). S.R.N., preferably with Part I C.M.B., for busy Theatres, General Surgery, Gynaecological, Orthopaedic, and Ear, Nose and Throat. One of five Sisters and Theatre Superintendent. Resident or non-resident.

ST. LUKE'S HOSPITAL, GUILDFORD (385 beds). S.R.N.

SISTERS

CRANLEIGH VILLAGE HOSPITAL, CRANLEIGH (14 beds). S.R.N. Resident.

CUDDINGTON HOSPITAL, BANSTEAD (Post-operative, Pre-convalescent, Geriatric and Infectious Diseases—130 beds). Second Ward Sister for Geriatric Ward, and one for relief ward duties.

DORKING GENERAL HOSPITAL, HORSHAM ROAD, DORKING (252 beds). Junior Sister for Surgical also Medical Ward (one of two). Good opportunity to gain experience for person taking first Sister's post.

EAST SURREY HOSPITAL, SHREWSBURY ROAD, REDHILL (141 beds). S.C.M. and S.R.N., or S.C.M. For small up-to-date Midwifery Unit. And one to take charge. Also Relief Sister. S.R.N. Resident or non-resident.

EGHAM HOSPITAL, ST. JUDE'S ROAD, ENGLEFIELD GREEN, EGHAM (20 beds). Ward Sister. Eighty-eight hour fortnight.

MAYDAY HOSPITAL, MAYDAY ROAD, CROYDON (587 beds). For Croydon Eye Unit. Out-patient theatre and clinics—ophthalmic experience essential; certificate desirable. Most week-ends and evenings free. Resident or non-resident.

QUEEN'S HOSPITAL, QUEEN'S ROAD, CROYDON (Geriatric Unit—410 beds). Ward Sisters to work on 24 to 38 bedded wards.

REDHILL COUNTY HOSPITAL, EARLSWOOD COMMON, REDHILL (519 beds). Relief Sister for 25 bedded Surgical Ward.

SHABDEN PARK HOSPITAL, HIGH ROAD, CHIPSTEAD (Female Chronic Sick—60 beds). Ward Sister.

THAMES DITTON HOSPITAL, WESTON GREEN ROAD, THAMES DITTON. Full-time. Resident. Small general practitioner hospital.

THE ROWLEY BRISTOW ORTHOPAEDIC HOSPITAL, PYRFORD, WOKING (200 beds). Ward Sister, O.N.C., for Children's Ward.

HOLIDAY RELIEF SISTERS

DORKING GENERAL HOSPITAL, HORSHAM ROAD, DORKING (252 beds).

MAYDAY HOSPITAL, MAYDAY ROAD, CROYDON (587 beds). For General Wards. Resident or non-resident. London Weighting Allowance.

THEATRE STAFF NURSES

CROYDON GENERAL HOSPITAL, LONDON ROAD, CROYDON (200 beds). Day or night duty.

DORKING GENERAL HOSPITAL, HORSHAM ROAD, DORKING (252 beds).

HASLEMERE AND DISTRICT HOSPITAL, HASLEMERE (85 beds). S.R.N. for October and November. Opportunity for experience in general, gynaecological, E.N.T. and orthopaedic surgery.

KING GEORGE V HOSPITAL FOR DISEASES OF THE CHEST, GODALMING (232 beds). S.R.N. or B.T.A. Good experience to be gained in chest surgery.

CONTINUED OVERLEAF

SOUTH WEST METROPOLITAN REGIONAL HOSPITAL BOARD—Contd.

SURREY—Contd.

THEATRE STAFF NURSES—Continued

ST. PETER'S HOSPITAL, CHERTSEY (394 beds). For busy Theatre. Hospital in pleasant rural surroundings and within easy reach of London.

THE ROWLEY BRISTOW ORTHOPAEDIC HOSPITAL, PYRFORD, WOKING (200 beds).

WOKING VICTORIA HOSPITAL, WOKING (72 beds).

STAFF NURSES (WOMEN)

CLAREMONT HOSPITAL, ST. JAMES' ROAD, SURBITON. Full-time. Resident or non-resident. Small general practitioner hospital. Varied work.

CROYDON GENERAL HOSPITAL, LONDON ROAD, CROYDON (200 beds). Day and/or night. All wards. Resident or non-resident. Also **Anaesthetic Nurse** (S.R.N.)—experienced, or willing to be trained. Duties: preparation of apparatus, helping with induction and intravenous injections, etc.

CUDDINGTON HOSPITAL, BANSTEAD (Post-operative, Pre-convalescent, Geriatric and Infectious Diseases—130 beds). Full or part-time. Day or night duty.

DORKING GENERAL HOSPITAL, HORSHAM ROAD, DORKING (252 beds). Staff Nurse for General Wards. Full or part-time. Also some for modern Geriatric Rehabilitation Unit at Harrowlands.

EAST SURREY HOSPITAL, SHREWSBURY ROAD, REDHILL (141 beds). S.R.N. for private patients. Resident or non-resident.

EPSOM AND EWELL COTTAGE HOSPITAL, ALEXANDRA ROAD, EPSOM (40 beds). One for theatre duty and one for night duty. Resident or non-resident.

EWELL PARK HOSPITAL, LONDON ROAD, EWELL (70 beds). Full or part-time. Resident or non-resident.

FARNHAM HOSPITAL, HALE ROAD, FARNHAM (Acute—173 beds, including 10 Maternity).

HASLEMERE AND DISTRICT HOSPITAL, HASLEMERE (85 beds). Two S.R.N.s: one for Children's Ward, and one for Women's Ward.

KING GEORGE V HOSPITAL FOR DISEASES OF THE CHEST, GODALMING (232 beds). S.R.N. or B.T.A. for Medical or Surgical Chest Wards. Opportunity to take one year post-registration course for the British Tuberculosis Association Certificate. Part-time vacancies also exist.

LEATHERHEAD HOSPITAL, POPLAR ROAD, LEATHERHEAD (Acute—55 beds). Full or part-time. Resident or non-resident.

MAYDAY HOSPITAL, MAYDAY ROAD, CROYDON (587 beds). Experienced, for Gynaecological, Surgical and Medical Wards, Maternity Department. Ear, Nose and Throat Unit and Theatres. Resident or non-resident. London Weighting Allowance.

OTTERSHAW HOSPITAL, MURRAY ROAD, OTTERSHAW, CHERTSEY (62 beds). Eighty-eight hour fortnight.

QUEEN'S HOSPITAL, QUEEN'S ROAD, CROYDON (Geriatric Unit—410 beds). S.R.N. for full-time duties; also accepted for short periods, e.g., between first and second part of midwifery training. Resident or non-resident.

REDHILL COUNTY HOSPITAL, EARLSWOOD COMMON, REDHILL (519 beds). Staff Nurses for Chest Ward, Orthopaedic, Medical and Surgical Wards, and one for Casualty Department.

ROYAL HOSPITAL, RICHMOND (124 beds). Part-time Staff Nurses required for night duty—three nights per week.

ST. ANNE'S HOSPITAL, REDHILL. Resident or non-resident. Full or part-time.

ST. LUKE'S HOSPITAL, GUILDFORD (385 beds). S.R.N.

ST. PETER'S HOSPITAL, CHERTSEY (394 beds). For busy Casualty Department. Also one for Male Orthopaedic Ward. Hospital in pleasant rural surroundings, on bus route, and within easy reach of London.

SHABDEN PARK HOSPITAL, CHIPSTEAD (54 beds). Resident or non-resident.

THAMES DITTON HOSPITAL, WESTON GREEN ROAD, THAMES DITTON. Full-time. Resident. Small busy general practitioner hospital.

THE SCHIFF HOME OF RECOVERY, KNOWLE HILL PARK, COBHAM. Full or part-time. Resident or non-resident.

WOKING VICTORIA HOSPITAL, WOKING (72 beds). Staff Nurses for Pay-bed Annexe of 12 beds, general—day and night duty.

WADDON HOSPITAL, PURLEY WAY, CROYDON (179 beds; I.D.—78). Resident or non-resident. For duties on Infectious Diseases and/or Geriatric Wards.

STAFF NURSES (MEN)

DORKING GENERAL HOSPITAL, HORSHAM ROAD, DORKING (252 beds). Non-resident.

KING GEORGE V HOSPITAL FOR DISEASES OF THE CHEST, GODALMING (232 beds). S.R.N. or B.T.A. for Medical or Surgical Chest Wards. Opportunity to take one year post-registration course for the British Tuberculosis Association Certificate. Part-time vacancies also exist.

QUEEN'S HOSPITAL, QUEEN'S ROAD, CROYDON (Geriatric Unit—410 beds). S.R.N.

ST. ANNE'S HOSPITAL, REDHILL. Resident or non-resident. Full or part-time.

MIDWIFERY SISTERS

REDHILL COUNTY HOSPITAL, EARLSWOOD COMMON, REDHILL (519 beds). Part I Training School. Premature Baby Unit. Facilities for experience in Labour Wards, Lying-in and Ante-Natal Wards.

STAFF MIDWIVES

DORKING GENERAL HOSPITAL, HORSHAM ROAD, DORKING (252 beds). Full or part-time.

FARNHAM HOSPITAL, HALE ROAD, FARNHAM (Acute—173 beds, including 10 Maternity). Immediate vacancy.

MAYDAY HOSPITAL, MAYDAY ROAD, CROYDON (587 beds, including 104 Maternity and Premature Baby Unit). S.R.N., S.C.M. All-round experience. Resident or non-resident. (London Weighting Allowance.)

ST. LUKE'S HOSPITAL, GUILDFORD (385 beds; Maternity—54 beds). S.R.N., S.C.M.

STATE ENROLLED NURSES (WOMEN)

CLAREMONT HOSPITAL, ST. JAMES' ROAD, SURBITON. Full or part-time. Resident or non-resident.

CRANLEIGH VILLAGE HOSPITAL, CRANLEIGH (14 beds). Resident.

SURREY—Contd.

STATE ENROLLED NURSES (WOMEN)—Continued

CROYDON GENERAL HOSPITAL, CROYDON (200 beds). Ward departments—day or night duty. Resident or non-resident.

CUDDINGTON HOSPITAL, BANSTEAD (Post-operative, Pre-convalescent, Geriatric and Infectious Diseases—130 beds). Full or part-time.

DORKING GENERAL HOSPITAL, HORSHAM ROAD, DORKING (252 beds). S.E.N.s for General Ward, full or part-time; one for Theatre; and some for modern Geriatric Rehabilitation Unit at Harrowlands.

EPSOM AND EWELL COTTAGE HOSPITAL, ALEXANDRA ROAD, EPSOM (40 beds). For night duty. Resident or non-resident.

EWELL PARK HOSPITAL, LONDON ROAD, EWELL (70 beds). For part-time. Resident or non-resident.

FARNHAM HOSPITAL, HALE ROAD, FARNHAM (Acute—173 beds, including 10 Maternity).

HASLEMERE AND DISTRICT HOSPITAL, HASLEMERE (85 beds). For duty in busy Midwifery Unit. Previous experience not essential.

KING GEORGE V HOSPITAL FOR DISEASES OF THE CHEST, GODALMING (232 beds). Opportunity to take B.T.A. Certificate. Part-time vacancies also exist.

MAYDAY HOSPITAL, MAYDAY ROAD, CROYDON (587 beds). For Gynaecological Wards and Maternity Department. (London Weighting Allowance.) Resident or non-resident.

QUEEN'S HOSPITAL, QUEEN'S ROAD, CROYDON (Geriatric Unit—410 beds). Applicants taken awaiting enrolment.

REDHILL COUNTY HOSPITAL, EARLSWOOD COMMON, REDHILL (519 beds). For Chest Ward.

ST. PETER'S HOSPITAL, CHERTSEY (394 beds). For Acute Medical Ward. Hospital in pleasant rural surroundings, on bus route, and within easy reach of London.

SHABDEN PARK HOSPITAL, HIGH ROAD, CHIPSTEAD (Female Chronic Sick—60 beds).

THAMES DITTON HOSPITAL, WESTON GREEN ROAD, THAMES DITTON. Full-time. Resident or non-resident.

THE SCHIFF HOME OF RECOVERY, KNOWLE HILL PARK, COBHAM. Full or part-time. Resident or non-resident.

WADDON HOSPITAL, PURLEY WAY, CROYDON (179 beds; I.D.—78). Resident or non-resident. For duties on Infectious Diseases and/or Geriatric Wards.

WOKING VICTORIA HOSPITAL, WOKING (72 beds).

STATE ENROLLED NURSES (MEN)

DORKING GENERAL HOSPITAL, HORSHAM ROAD, DORKING (252 beds). Non-resident.

KING GEORGE V HOSPITAL FOR DISEASES OF THE CHEST, GODALMING (232 beds). Opportunity to take B.T.A. Certificate. Part-time vacancies also exist.

QUEEN'S HOSPITAL, QUEEN'S ROAD, CROYDON (Geriatric Unit—410 beds).

NURSING AUXILIARIES

CUDDINGTON HOSPITAL, BANSTEAD (Post-operative, Pre-convalescent, Geriatric and Infectious Diseases—130 beds). Full or part-time.

DORKING GENERAL HOSPITAL, HORSHAM ROAD, DORKING (252 beds). Female. Also some for modern Geriatric Rehabilitation Unit at Harrowlands.

EWELL PARK HOSPITAL, LONDON ROAD, EWELL (70 beds). Full or part-time. Resident or non-resident.

FARNHAM HOSPITAL, HALE ROAD, FARNHAM (Acute—173 beds, including 10 Maternity).

MAYDAY HOSPITAL, MAYDAY ROAD, CROYDON (587 beds). Previous experience desirable, not essential. Age 18-40 years. Four weeks' leave annually. Preferably non-resident—addresses available. (London Weighting Allowance.)

OTTERSHAW HOSPITAL, MURRAY ROAD, OTTERSHAW, CHERTSEY (62 beds). Eighty-eight hour fortnight.

OXTED & LIMPSFIELD HOSPITAL, EASTLANDS WAY, OXTED (41 beds). Resident or non-resident.

ST. ANNE'S HOSPITAL, REDHILL. Full or part-time.

SHABDEN PARK HOSPITAL, HIGH ROAD, CHIPSTEAD (Female Chronic Sick—60 beds). Full or part-time. Resident or non-resident.

THE SCHIFF HOME OF RECOVERY, KNOWLE HILL PARK, COBHAM. Full or part-time. Resident or non-resident.

WEST SUSSEX

NIGHT SUPERINTENDENT

ST. RICHARD'S HOSPITAL, SPITALFIELD LANE, CHICHESTER. S.R.N., S.C.M., for busy general hospital (374 beds). Senior of seven Sisters. Resident or non-resident.

NIGHT SISTERS

PETWORTH COTTAGE HOSPITAL, PETWORTH (15 beds). Delightful rural setting, near Sussex Coast.

WORTHING HOSPITAL, WORTHING. For newly-equipped block of 45 geriatric women patients. Resident or non-resident.

THEATRE SISTERS

WORTHING HOSPITAL, WORTHING. S.R.N., S.C.M., with theatre experience. To work with Departmental Sister and able to take charge in her absence. Resident or non-resident.

SISTERS

CRAWLEY HOSPITAL, WEST GREEN DRIVE, CRAWLEY. Recently opened Maternity Block. All modern services. Non-resident. Accommodation available in the town.

SOUTH LONDON HOSPITAL FOR WOMEN (COUNTRY BRANCH), "WOODHURST", PEASE POTTAGE, CRAWLEY (49 beds). Ward Sister required, mid-September, for this Pre-convalescent Unit (medical, surgical and gynaecological cases). Apply to Matron, South London Hospital, Clapham Common, S.W.4.

SOUTH WEST METROPOLITAN REGIONAL HOSPITAL BOARD—*Contd.*

WEST SUSSEX—Contd.

THEATRE STAFF NURSES

WORTHING HOSPITAL, WORTHING (Acute General). For modern busy Operating Theatres. Good experience. Resident or non-resident.

STAFF NURSES (WOMEN)

ST. RICHARD'S HOSPITAL, SPITALFIELD LANE, CHICHESTER (400 beds). One for busy Out-patients' and Casualty Department. Resident or non-resident.

SOUTH LONDON HOSPITAL FOR WOMEN (COUNTRY BRANCH), "WOODHURST", PEASE POTTAGE, CRAWLEY (49 beds). Full-time. Resident or non-resident. Apply Sister in Charge.

SWANDEAN HOSPITAL ARUNDEL ROAD, WORTHING (Geriatric—30 beds; Infectious Diseases—30 beds). Resident or non-resident.

WORTHING HOSPITAL, WORTHING (Acute General). For Ophthalmic, E.N.T., and P.P.s Modern unit. Resident or non-resident.

STAFF NURSES (MEN)

ST. RICHARD'S HOSPITAL, SPITALFIELD LANE, CHICHESTER (400 beds). One for busy Out-patients' and Casualty Department. Interested in orthopaedic and plaster work. Non-resident.

MIDWIFERY SISTERS

ZACHARY MERTON MATERNITY HOSPITAL, RUSTINGTON. Two required. Experience in all departments. Resident or non-resident.

STAFF MIDWIVES

CRAWLEY HOSPITAL, WEST GREEN DRIVE, CRAWLEY. Recently opened Maternity Block. All modern services. Non-resident. Accommodation available in the town.

ST. RICHARD'S HOSPITAL, SPITALFIELD LANE, CHICHESTER (400 beds). Two required for Midwifery Unit which has been newly enlarged and re-equipped. Good normal and abnormal obstetric experience. Resident or non-resident.

ZACHARY MERTON MATERNITY HOSPITAL, RUSTINGTON. S.R.N., S.C.M., or S.C.M. Resident or non-resident.

STATE ENROLLED NURSES (WOMEN)

ST. RICHARD'S HOSPITAL, SPITALFIELD LANE, CHICHESTER (400 beds). For duty in busy Out-patient and Casualty Department. Resident or non-resident.

SOUTH LONDON HOSPITAL FOR WOMEN (COUNTRY BRANCH), "WOODHURST", PEASE POTTAGE, CRAWLEY (49 beds). Full or part-time. Resident or non-resident. Apply to Sister in Charge.

SWANDEAN HOSPITAL, ARUNDEL ROAD, WORTHING (Geriatric—30 beds; Infectious Diseases—30 beds). Resident or non-resident.

NURSING AUXILIARIES

MIDHURST COTTAGE HOSPITAL, MIDHURST (22 beds). Very pleasant situation near Sussex Coast.

HAMPSHIRE

THEATRE SISTER

ALDERSHOT GENERAL HOSPITAL, ST. GEORGE'S ROAD, ALDERSHOT (Acute—56 beds, including 16 Maternity).

SISTERS

NORTHFIELD HOSPITAL, REDAN ROAD, ALDERSHOT (I.D., Acute Medical and Chronic Sick—54 beds). Ward Sister.

STAFF NURSES (WOMEN)

KING GEORGE'S SANATORIUM FOR SAILORS, BRAMSHOTT PLACE, LIPHOOK (78 beds). S.R.N. or B.T.A.

NORTHFIELD HOSPITAL, REDAN ROAD, ALDERSHOT (I.D., Acute Medical and Chronic Sick—54 beds).

STAFF NURSES (MEN)

KING GEORGE'S SANATORIUM FOR SAILORS, BRAMSHOTT PLACE, LIPHOOK (78 beds). S.R.N. or B.T.A.

STATE ENROLLED NURSES (WOMEN)

KING GEORGE'S SANATORIUM FOR SAILORS, BRAMSHOTT PLACE, LIPHOOK (78 beds).

NORTHFIELD HOSPITAL, REDAN ROAD, ALDERSHOT (I.D., Acute Medical and Chronic Sick—54 beds).

STATE ENROLLED NURSES (MEN)

KING GEORGE'S SANATORIUM FOR SAILORS, BRAMSHOTT PLACE, LIPHOOK (78 beds).

MENTAL NURSING VACANCIES

ASSISTANT MATRONS

CANE HILL HOSPITAL, COULSDON, SURREY (1,500 female beds). R.M.N. and preferably S.R.N. Theatre experience an advantage. Resident or non-resident. All types of psychiatric illness admitted and all modern treatments given. Applications to Physician Superintendent.

FOREST HOSPITAL, HORSHAM, SUSSEX (Psychiatric Hospital for Sub-normal). R.N.M.S. Pleasant accommodation for a single person available in modern nurses' home.

LONG GROVE HOSPITAL, EPSOM, SURREY. Applications invited from Registered Mental Nurses with experience, after qualifying, in psychiatric or general hospital or in re-socialisation projects. Forty-four hour week. Shift system. London Weighting. A progressive hospital with a friendly atmosphere. Very active staff club. Detailed applications to Matron.

MENTAL NURSING VACANCIES—Contd.

REGISTERED NURSE TUTORS

WEST PARK HOSPITAL, EPSOM, SURREY (2,045 beds). Revised syllabus. Preliminary Training School. Accommodation available for single applicant (man or woman).

NIGHT SISTER IN SOLE CHARGE

FOREST HOSPITAL, HORSHAM, SUSSEX (Psychiatric Hospital for Sub-normal). R.N.M.S. Pleasant accommodation for a single person available in modern nurses' home.

NIGHT SISTERS

SPRINGFIELD HOSPITAL, BEECHCROFT ROAD, UPPER TOOTING, LONDON, S.W.17. Hospital with spacious grounds in the heart of London, with full recreational facilities.

NIGHT CHARGE NURSES

FOREST HOSPITAL, HORSHAM, SUSSEX (Psychiatric Hospital for Sub-normal). R.N.M.S. Pleasant single accommodation available.

WARD SISTERS

FOREST HOSPITAL, HORSHAM, SUSSEX (Psychiatric Hospital for Sub-normal). R.N.M.S. Pleasant accommodation for a single person available in modern nurses' home.

ROYAL EARLSWOOD HOSPITAL, REDHILL, SURREY (Psychiatric Hospital for Sub-normal). R.N.M.S. New self-contained single accommodation available. Convenient for station and main line trains.

SPRINGFIELD HOSPITAL, BEECHCROFT ROAD, UPPER TOOTING, LONDON, S.W.17. Ward Sisters. R.M.N., also S.R.N., R.M.N. Hospital with spacious grounds in the heart of London, with full recreational facilities.

TOOTING BEC HOSPITAL, LONDON, S.W.17 (1,300 female beds). Ward Sisters. R.M.N., S.R.N. an advantage. Resident or non-resident.

STAFF NURSES (WOMEN)

CANE HILL HOSPITAL, COULSDON, SURREY (1,500 female beds). Progressive hospital within easy reach of Central London and South Coast. All modern treatments undertaken.

LONG GROVE HOSPITAL, EPSOM, SURREY. Vacancies available for Registered Mental Nurses. Forty-four hour week. Shift system. London Weighting. A progressive hospital with a friendly atmosphere. Very active staff club.

MAYDAY HOSPITAL, MAYDAY ROAD, CROYDON, SURREY (587 beds). Preferably S.R.N., R.M.N. Full and part-time. Small unit of six beds (male and female) for patients on Order and Out-patient Clinics, E.C.T., etc. Resident or non-resident.

ST. JOHN'S HOSPITAL, ST. JOHN'S HILL, S.W.11 (445 beds). For Female Psychiatric Unit.

SPRINGFIELD HOSPITAL ANNEXE, KINGSTON ROAD, NEW MALDEN, SURREY. Full or part-time. 300 bedded Psychiatric Unit for ambulant chronic female patients.

SPRINGFIELD HOSPITAL, BEECHCROFT ROAD, UPPER TOOTING, LONDON, S.W.17. Full or part-time. Hospital with spacious grounds in the heart of London, with full recreational facilities.

TOOTING BEC HOSPITAL, LONDON, S.W.17 (1,400 beds). R.M.N. Shift system in operation.

WEST PARK HOSPITAL, EPSOM, SURREY. A large, modern, psychiatric hospital with up-to-date treatments. Good prospects for promotion. Pleasantly situated, with easy access to London and South Coast. Recreational facilities.

STAFF NURSES (MEN)

LONG GROVE HOSPITAL, EPSOM, SURREY. Vacancies available for Registered Mental Nurses. Forty-four hour week. Shift system. London Weighting. A progressive hospital with a friendly atmosphere. Very active staff club. Detailed applications to Chief Male Nurse.

WEST PARK HOSPITAL, EPSOM, SURREY. A large, modern, psychiatric hospital with up-to-date treatments. Good prospects for promotion. Pleasantly situated with easy access to London and South Coast. Recreational facilities.

NURSING ASSISTANTS

LONG GROVE HOSPITAL, EPSOM, SURREY. In this progressive psychiatric hospital there is ample scope for interested persons to give a very worthwhile service to those less fortunate than themselves, whilst enjoying good working conditions and salary. Forty-four hour week. Alternate a.m. and p.m. duty. Paid holidays. Apply to Matron or Chief Male Nurse.

SPRINGFIELD HOSPITAL ANNEXE, KINGSTON ROAD, NEW MALDEN, SURREY. 300 bedded Psychiatric Unit for ambulant chronic female patients. Full or part-time.

SPRINGFIELD HOSPITAL, BEECHCROFT ROAD, UPPER TOOTING, LONDON, S.W.17. Full or part-time. This hospital, with spacious grounds in the heart of London, has full recreational facilities.

STUDENT MENTAL NURSE TRAINING

There are vacancies for Student Nurses at the following hospitals, with training allowances, on entry, of £352 at age 18, £368 at age 19, £389 at age 20, less £130 for board, lodging and uniform, if resident. At age 21 or over, training allowances are between £452-£494 p.a., less £158 for board, lodging, etc. £40 proficiency allowance payable on passing preliminary examination and £50 on passing final examination.

HOLLOWAY SANATORIUM, VIRGINIA WATER, SURREY. Applications are invited from men and women for a three-year course in psychiatric nursing under the new syllabus. Women are also invited to apply for four-year combined mental and general training with St. Mary's Hospital, Paddington; and men for combined mental and general training with West Middlesex Hospital, Isleworth. Women: apply Matron. Male: apply Chief Male Nurse. The hospital is situated in delightful surroundings, 2 mins. from station, 35 mins., by rail, to Waterloo Station. New sports and social club, swimming pool and wide range of cultural activities and amenities.

CONTINUED OVERLEAF

SOUTH WEST METROPOLITAN REGIONAL HOSPITAL BOARD—*Contd.*

STUDENT MENTAL NURSE TRAINING—Contd.

LONG GROVE HOSPITAL, EPSOM, SURREY. Vacancies for men and women, of 18 years and over, for (i) A three years' course of training for G.N.C. Register; and (ii) An 18 months' course, with special salary allowances, for those on the General Register. The Training School, with four Tutors, is one of the largest and most successful in the country. Nursing staff work 44 hour week, alternate a.m. and p.m. duty. There are no petty restrictions. A happy atmosphere prevails and there is an excellent staff club. Further particulars from Matron or Chief Male Nurse. Applicants may visit the hospital by appointment.

SPRINGFIELD HOSPITAL, BEECHCROFT ROAD, UPPER TOOTING, LONDON, S.W.17. The hospital, with spacious grounds in the heart of London, has full recreational facilities.

STUDENT NURSE TRAINING AND PUPIL NURSE TRAINING

There are vacancies for (A) STUDENT NURSES and (B) PUPIL NURSES at the undermentioned hospitals and applications are invited from women (and where indicated from men), aged 18 years upwards, to take the course of three years' general training for State Registration. The course for PUPIL NURSES is of two years' duration. Training allowances between £299-£336 are payable, less £128 for board, lodging and uniform, if resident. Additional single cash payment of £5 (A) on passing Preliminary State Examination or (B) on completion of training and passing test for enrolment. Four weeks paid leave each year. For full details please apply to the Matron of the hospital concerned.

(A) STUDENT NURSES

CHICHESTER HOSPITALS' SCHOOL OF NURSING. Candidates between 18 and 32 years, with good general education (G.C.E. preferred), accepted for three years' general nursing training at: Royal West Sussex Hospital (200 beds), St. Richard's Hospital (400 beds). Preliminary Schools: January, May and September. Shortened periods for candidates on Supplementary Registers. Forty-four hour week and "study day" system of education. Next course commences 1st January, 1962. For further information apply to the Principal of the School of Nursing or the Matron of either hospital.

CROYDON GENERAL HOSPITAL, CROYDON (200 beds). Block system of training. Schools commence January, April, September annually.

ST. JAMES' HOSPITAL, BALHAM, S.W.12 (General—561 beds). January, May and September schools. Female, resident or non-resident. Male, non-resident.

ST. LUKE'S HOSPITAL, GUILDFORD (385 beds). Block system. Preliminary Training Schools January, April, June and October. Good standard of general education.

ST. MARY ABBOTS HOSPITAL, KENSINGTON, LONDON, W.8 (General—348 beds). G.C.E. preferred, or equivalent educational standard. Resident for first year.

ST. PETER'S HOSPITAL, CHERTSEY, SURREY (394 beds). Vacancies occur for male and female students. age 18-35 years, with good standard of education, in January, May and September each year.

ST. STEPHEN'S HOSPITAL, FULHAM ROAD, CHELSEA, S.W.10 (General—440 beds). G.C.E. Minimum: English language and one other subject. Resident.

WIMBLEDON AND NELSON HOSPITALS' JOINT SCHOOL OF NURSING. Vacancies for Student Nurses over 18 years of age. Preliminary Training Schools are held three times a year. Period of training: 3½ years. Comfortable nurses' home. Forty-four hour week. Applications to the Matron, Wimbledon Hospital, London, S.W.20; or the Matron, Nelson Hospital, London, S.W.20.

(B) PUPIL NURSES

DORKING GENERAL HOSPITAL, HORSHAM ROAD, DORKING, SURREY (252 beds).

HORSHAM HOSPITAL, HURST ROAD, HORSHAM, SUSSEX (72 beds).

QUEEN'S HOSPITAL, QUEEN'S ROAD, CROYDON, SURREY (Geriatric Unit—410 beds). Applications are invited from young men and women who have reached 18 years of age. Entrants will be considered up to the age of 50. Male pupils are non-resident and women may be resident or non-resident. The Preliminary Training School commences on the first day of October.

ST. BENEDICT'S HOSPITAL, CHURCH LANE, TOOTING, S.W.17 (Chronic Sick and Rehabilitation—254 beds). For October school. Resident or non-resident.

SOUTH WESTERN HOSPITAL, LANDOR ROAD. STOCKWELL, S.W.9 (362 beds). Hospital provides complete course in acute medical and surgical training, also T.B., fever, gastro-enteritis, E.N.T. and geriatric nursing. There are also opportunities for theatre work.

SWANDEAN HOSPITAL, WORTHING, SUSSEX. Write to Matron for illustrated brochure.

WADDON HOSPITAL, PURLEY WAY, CROYDON (Acute—179 beds). Female. Resident or non-resident.

WOKING VICTORIA HOSPITAL, WOKING. Vacancies October, 1961. Pleasant country town. Usual recreational amenities.

(No. N.T. 568) (11)

THE ACLAND HOME, OXFORD

(Medical and Surgical Nursing Home)

Applications are invited for the post of resident **Warden** for the nurses' home and general supervision of domestic staff. Light post suitable for retired nurse. Apply to the Matron with references. (1871)

The United Sheffield Hospitals
ROYAL HOSPITAL, SHEFFIELD, 1

Night Sister in Sole Charge at the Royal Hospital Annexe, Fulwood (120 beds), consisting of Plastic Surgery and Neuro-medical Units of the hospital, and also orthopaedic surgery.

Applications, with two names for reference, should be made to the Matron. (1873)

The United Sheffield Hospitals
CHILDREN'S HOSPITAL, SHEFFIELD, 10

Night Sister required, to commence immediately. Post offers experience in acute paediatric nursing. Appointment for one year, with view to Ward Sister post.

Applications, with names and addresses of three referees, to Matron. (1[illegible])

MARLBOROUGH HOSPITAL BOARD
BLENHEIM, NEW ZEALAND

CHARGE THEATRE SISTERS AND THEATRE SISTERS

Applications are invited from fully qualified and trained Theatre Sisters for the above positions at Wairau Hospital, Blenheim, New Zealand.

The hospital has 186 established beds, and the theatre is new and modern with up-to-date equipment.

Salary is regulated by Hospital Employment (Nurses) Regulations and the present scale, with allowances, ranges from N.Z.£594 to £739, living in, according to experience and qualifications.

Further particulars may be obtained on application to the Supervising Matron, Wairau Hospital, Blenheim, New Zealand, to whom all applications, giving qualifications and experience should be addressed.

V. C. FARGHER,
Secretary.
(1[illegible])

CAMBRIDGE
PAPWORTH HOSPITALS

NURSING *WITH* INTEREST

All types of CARDIAC SURGERY — Cardiac Catheterisation; Hypothermia, Heart-lung pump, etc. . All types of CHEST DISORDER . All age groups including children.

FREE TRANSPORT into UNIVERSITY CITY with its many activities

ULTRA-MODERN SURGICAL UNIT with LABOUR SAVING DEVICES

Uniform provided. Training allowances given

Posts Available (Male and Female):

WARD SISTER, one of two, for Surgical Unit
STAFF NURSES
PUPIL ASSISTANT NURSES
STATE ENROLLED NURSES
STUDENT NURSES B.T.A.
THEATRE TECHNICIAN

Come and see us or write to:

MATRON
PAPWORTH HOSPITAL, CAMBRIDGE
Phone CAXTON 271 (90)

QUEEN ALEXANDRA'S ROYAL NAVAL NURSING SERVICE

There are vacancies for **Nursing Officers** in the Naval Nursing Service, especially for those possessing S.C.M. and interested in midwifery and service abroad.

Candidates must be S.R.N. and have at least one year's post-graduate experience.

Details may be obtained from:
The Medical Director General of the Navy
Queen Anne's Mansions
London, S.W.1.

(1841)

GOVERNMENT HOSPITAL OF ST. HELENA

50 beds

requires two Nursing Sisters, S.R.N., S.C.M.

Salary: £800 × £25—£900 p.a.

Passages provided free on appointment and completion of contract of two years. Free accommodation fully furnished, £5 p.a. charged for provision of household equipment and refrigerator.

Apply to: The Overseas Nursing Association, Sanctuary Buildings, Great Smith Street, London, S.W.1. (26[illegible])

ITELEY VILLAGE HOSPITAL WALTON-ON-THAMES

ght Sister.
lief Sister.
liday Sister.
ed in above Private Geriatric Hos-
Whitley salary scale and conditions of

ations, giving full particulars, to be
the Matron. (460)

NITED OXFORD HOSPITALS RADCLIFFE INFIRMARY

ncy will occur for a **Night Sister** on
eld Department of Surgery.
apply to Matron from whom full
an be obtained, giving two names for
purposes. (1623)

GENERAL INFIRMARY AT LEEDS
NIGHT SISTERS

ations will be received from State
ed Nurses, who have had good post-
ion experience, but previous experi
a Sister not essential. Excellent
ities offered in all branches of nurs-
the possibility of promotion to a
Sister's post later.
ications, giving details of age, training
sequent experience, together with the
of two referees, should be sent to
The General Infirmary at Leeds.
(x414)

ST. MARY'S HOSPITAL TERN OPHTHALMIC HOSPITAL YLEBONE ROAD, LONDON, N.W.1

Sister required, with Ophthalmic
Diploma Certificate, for 12th Novem-
961. Eight night fortnight. Resident
esident.
to Matron, with full particulars of
and experience and two names for
(x1596)

EXETER AND MID-DEVON TALS MANAGEMENT COMMITTEE OF ENGLAND EYE INFIRMARY EXETER

beds in recently modernised wards)
ications are invited for the post of
Sister, from State Registered Nurses
r female) holding the diploma of the
mic Nursing Board. Resident or non-

cations to Matron. (1793)

UNITED BIRMINGHAM HOSPITALS HOSPITAL FOR WOMEN SHOWELL GREEN LANE PARKHILL, BIRMINGHAM, 11

Sister required, S.R.N. with Mid-
experience. Resident or non-resident.
apply to Matron. (1637)

KING'S COLLEGE HOSPITAL ENMARK HILL, LONDON, S.E.5
orporating Belgrave Hospital for Children

cations are invited for the post of
Sister of a busy Ear, Nose and Throat
at the Belgrave Hospital for Children,
S.W.9. Applicants must be S.R.N.
S.C.N.
apply, in the first instance, to the
Matron, King's College Hospital.
(1661)

ATTERBRIDGE HOSPITAL WEST BINGTON, WIRRAL, CHESHIRE
rpool Regional Radiotherapy Centre

Sister, S.R.N. **(Second)**, required for
15 single rooms catering for male and
patients undergoing radiotherapy and
treatment. Duties include deputising
ter-in-Charge over whole range of
for off duty and holidays. Previous
ce not essential. Full or part-time

ication forms from Matron (988).
(1679)

MARY'S HOSPITAL, LONDON, W.2

ications are invited for the appoint-
of **Sister** to take charge of the Anaes-
Rooms in the Main Theatre Suite.
of duty 8 a.m. to 5.30 p.m. Monday
day inclusive. Salary and conditions
ce in accordance with Whitley Council
endations.
ications, stating age, qualifications and
ce, together with names and addresses
professional referees, should be sent
Matron. (1823)

HOSPITAL FOR SICK CHILDREN TADWORTH COURT TADWORTH, SURREY
at Ormond Street Country Branch)

day Relief Sister. Must be S.R.N.,
N.
further details apply to Sister-in-Charge.
(1579)

ITED BIRMINGHAM HOSPITALS HE BIRMINGHAM MATERNITY HOSPITAL VEDAY STREET, BIRMINGHAM, 4

ncy for **Midwifery Sister**—experience
antage.
ly to Matron. (89)

ARITAN HOSPITAL FOR WOMEN MARYLEBONE ROAD, N.W.1

Sister required. Resident or non-
t. 44 hour week.
apply to Matron, with details of
and experience. (1855)

HAMMERSMITH HOSPITAL AND POSTGRADUATE MEDICAL SCHOOL

DU CANE ROAD, LONDON, W.12

Applications invited for the following posts at the above General Postgraduate Teaching Hospital:

Orthopaedics. SISTER required for Orthopaedic Ward. Orthopaedic training essential.

General Duties. STAFF NURSES required for general duties in Wards and Departments.

Detailed applications to Matron. (1906)

THE UNITED MANCHESTER HOSPITALS THE ROYAL EYE HOSPITAL

MANCHESTER, 13

Applications are invited for the post of

PRIVATE WARD SISTER, S.R.N., O.N.D.

This floor is being completely redecorated and the person appointed will be consulted on new equipment and furnishings.

Apply to Matron by 30th September, 1961. (1603)

KENYA GOVERNMENT

require

NURSING SISTERS, S.R.N., S.C.M.

with at least 2 years post registration experience, for general Nursing duties including charge of wards or small hospital, mainly for non-European patients.

Salary: £1,098 x £45—£1,143 x £48—£1,479 p.a., credit for experience allowed in fixing entry point to the scale. Appointment would be on contract for 1 or 2 tours each of approximately 2 years with home leave between tours. Gratuity or continuation of National Health Superannuation Scheme.

Full information and forms of application may be obtained on application to:

OVERSEAS NURSING ASSOCIATION

SANCTUARY BUILDINGS, GREAT SMITH STREET, LONDON, S.W.1.

(79)

The United Sheffield Hospitals
ROYAL HOSPITAL, SHEFFIELD, 1

Second Sister in the Private Wing of the hospital (30 beds). Excellent experience in general medical and surgical nursing.
Applications, with two names for reference, should be made to the Matron. (1874)

NEWFOUNDLAND AND LABRADOR

Nursing Sisters, S.R.N. and S.C.M. required for the Grenfell Association's Hospital and Nursing Station at St. Anthony and Roddickton. Also **Health Visitor,** S.R.N. and S.C.M., for Hospital Station at Harrington. Outward and return fare provided on two-year contract.
Details from the Secretary, Society for the Oversea Settlement of British Women, 43-44 Parliament Street, London, S.W.1. (1878)

ROYAL MASONIC HOSPITAL
RAVENSCOURT PARK, LONDON, W.6

Applications are invited for the appointment of **Ward Sister** to a Male Medical Ward (25 beds). Whitley Council salary and conditions of service.
Apply, with full particulars, to Matron. (1904)

CANADA

General Duty Nurses required for modern chest hospital affiliated with McGill University. Opportunities for advancement. Forty hour week. Seven statutory holidays. Annual vacation, one month.
Apply Director of Nursing, Royal Edward Laurentian Hospital, 3650 St. Urbain Street, Montreal, Quebec. (1683)

CRUMPSALL HOSPITAL, MANCHESTER, 8

Nursery Nurses required. N.N.E.B. Certificate essential. Whitley salary. Apply to Matron. (1917)

CLATTERBRIDGE HOSPITAL WEST BEBINGTON, WIRRAL, CHESHIRE
Liverpool Regional Radiotherapy Centre

Ward Sister, S.R.N. **(Second),** required for ward of 25 beds catering for female patients undergoing radium therapy anl linear voltage therapy. Interesting work, previous experience not essential. Duties include deputising for Sister-in-Charge over whole range of duties. Full or part-time post. Resident or non-resident.
Application forms from Matron (989).
(1680)

ROYAL VICTORIA INFIRMARY NEWCASTLE-UPON-TYNE

Applications are invited from State Registered General and Mental Nurses for the post of **Sister** at Claremont House, which is a small unit for the care of 14 inpatients and approximately 30 day patients.
This position offers excellent experience and the work is interesting.
The house is situated in an attractive part of Newcastle.
All applications, in writing, should be sent to Matron, giving details of previous experience.

F. SHAW,
Matron.
6th September, 1961. (1786)

GENERAL LYING-IN HOSPITAL YORK ROAD, LONDON, S.E.1

Applications are invited for the post of a **Midwifery Sister,** resident or non-resident. At least one year's experience in teaching Pupil Midwives essential.
Write, giving age, details of experience and the names of two referees, to Matron.
(1859)

GUY'S HOSPITAL, LONDON, S.E.1

In view of the increase of work in the Intensive Care Unit, a second **Sister** is to be appointed. Candidates must have had at least three years' experience since completing their general training, including one year's course or experience in cardiac and thoracic surgery. There will also be a vacancy for a **Staff Nurse** on 1st November.
For further particulars apply the Matron, giving details of training and experience.
(x1863)

ST. JOHN'S HOSPITAL FOR DISEASES OF THE SKIN IN-PATIENT DEPARTMENT HOMERTON GROVE, LONDON, E.9

Ward Sister required for Male Ward of 17 beds. Previous dermatological experience an advantage. 44 hour week. Alternate weekends free.
For further particulars apply to Matron, giving details of experience. (93)

QUEEN CHARLOTTE'S MATERNITY HOSPITAL ASSOCIATED DISTRICTS

Senior Domiciliary Midwife required to be in charge of Home—Division 1, North Kensington. Whitley Council salary and conditions of service.
Apply Matron, 339 Goldhawk Road, W.6.
(1837)

ST. PETER'S, ST. PAUL'S AND ST. PHILIP'S HOSPITALS COVENT GARDEN, W.C.2
Post-graduate Teaching Hospital in Urology

Applications are invited for the following posts:
Female Staff Nurse for Out-patients—part-time. 9-5 Monday-Friday.
Staff Nurses for Women's and Children's Ward and to take the one-year course in Urological Nursing. Experience given in Wards, Theatres, Out-patient Department and V.D. Clinics. Lectures by Medical Staff. Diplomas awarded on results of examinations.
State Enrolled Nurses.
Applications to Matron, St. Peter's Hospital, Covent Garden, W.C.2. (1428)

KING'S COLLEGE HOSPITAL DENMARK HILL, LONDON, S.E.5

Applications are invited for the post of **Staff Nurse** at the Baldwin Brown Convalescent and Recovery Home, Camberley, 40 beds for male and female patients (medical and surgical). Applicants may be resident or non-resident.
Apply Sister-in-Charge, Baldwin Brown Convalescent and Recovery Home, Chobham Road, Camberley, Surrey. (36)

THE ROYAL MARSDEN HOSPITAL FULHAM ROAD, LONDON, S.W.3

Vacancies for **Trained Nurses** (resident or non-resident) who wish to gain experience in major surgery and treatment by radium and radio-therapy, also experience in the treatment of diagnostic investigation with radioactive isotopes
In order to assist the Research Department it is essential to have adequate staff of trained nurses on the wards. Salary in accordance with the Whitley Council scale.
For further details apply to Matron.
(45)

ST. GEORGE'S HOSPITAL, S.W.1 ATKINSON MORLEY'S BRANCH WIMBLEDON

Female Staff Nurses (full or part-time) required for Psychiatric Department. S.R.N. and R.M.N. or R.M.N. only. Resident or non-resident.
Apply Matron. (1373)

NORTH WEST METROPOLITAN REGIONAL HOSPITAL BOA

North and West London, Bedfordshire and parts of Middlesex, Hertfordshire, Berkshire and Buckinghamshire

Applications are invited for the following appointments which should be sent, together with details of age, qualifications, tr experience and the names of two referees (or copies of two recent testimonials) TO THE MATRON OF THE APPROP HOSPITAL, unless otherwise stated, from whom further details may be obtained. National salary scales apply.

GENERAL NURSING APPOINTMENTS

QUALIFIED TUTOR (MALE or FEMALE)

Paddington General Hospital, Harrow Road, W.9 (550 beds). Res. or non-res. Male or female. Two required, being two of three working under Principal Tutor. Complete General Nurse Training School.

QUALIFIED TUTORS

King Edward Memorial Hospital, Mattock Lane, Ealing, W.13. Female. To assist Principal Tutor. Modern and well-equipped General Training School. Block system. Good experience in Junior and Senior syllabus. Preliminary Training School has separate staff. Apply Matron.

King Edward VII Hospital, Windsor and Old Windsor Units (General — 455 beds). Res. or non-res. Qualified. Immediate vacancy.

MIDWIFERY TUTOR IN SOLE CHARGE

Barnet General Hospital, Maternity Unit (Victoria Maternity Hospital, Barnet, Herts.). Period I Midwifery Training School. Res. or non-res. Hospital situated in attractive surroundings within half-hour of London by Tube. Application forms (returnable by 14th October) and further particulars from Matron, Barnet General Hospital, Wellhouse Lane, Barnet, Herts.

SISTER TUTORS

St. Charles' Hospital, Ladbroke Grove, W.10 (General—575 beds). Res. or non-res. Qualified.

REGISTERED NURSE TUTOR

Harefield Hospital, Harefield, Middx. (610 beds). Male or female. Res. or non-res. Hospital is the Regional Thoracic Surgical Centre and comprises general and tuberculosis beds. To work with the Senior Nurse Tutor in Harefield and Northwood Group Preliminary Training School. Three schools per year, maximum 40 students in each. Opportunity to teach all subjects in rotation.

NIGHT SUPERINTENDENT

Watford and District Peace Memorial Hospital, Watford, Herts. (General Hospital—218 beds). Res. or non-res. Senior of four.

HOME SISTERS

King Edward Memorial Hospital, West Ealing, London, W.13. Res. or non-res. With administrative duties (second of two).

South Middlesex Hospital, Mogden Lane, Isleworth, Middx. Res. or non-res. (Category 'B'.)

NIGHT SISTERS

Barnet General Hospital, Wellhouse Lane, Barnet, Herts. (490 beds). Res. or non-res. One of four under Superintendent.

Bedford General Hospital (North Wing), Kimbolton Road, Bedford (Mainly Acute —215 beds). Res. or non-res.

Clare Hall Hospital, South Mimms, Barnet, Herts. (Tuberculosis and Chest—334 beds). Res. or non-res. One of three working under Night Superintendent.

Harefield Hospital, Harefield, Middx. (610 beds). Res. or non-res. One of six working under Night Superintendent.

Harefield Hospital, Harefield, Middx. (610 beds). Res. or non-res. For busy Female Thoracic Surgical Ward.

King Edward VII Hospital, Windsor and Old Windsor Units (General — 455 beds). Res. or non-res. For Old Windsor Unit.

Potters Bar and District Hospital, Mutton Lane, Potters Bar, Middx. (Acute —56 beds). Res. or non-res. **SENIOR,** part-time post (sole charge).

St. Charles' Hospital, Ladbroke Grove, W.10 (General—575 beds). Res. or non-res.

Shrodells Hospital, Watford, Herts. (General Hospital—386 beds, 170 Acute). Res. or non-res. Two required for Acute Block.

NIGHT SISTERS—Contd.

The Royal London Homoeopathic Hospital, Great Ormond Street, and Queen Square, London, W.C.1 (180 beds). Res. or non-res. One of three.

West Hendon Hospital, Goldsmith Ave., Hendon, N.W.9 (Medical, Infectious Diseases, Poliomyelitis—112 beds) Res. or non-res. **SECOND POST.** S.R.N. or S.R.N., R.F.N., with experience in the care of poliomyelitis patients with respiratory paralysis. Three nights off per week. Hospital is within easy reach of the centre of London.

West Middlesex Hospital, Isleworth, Middlesex (1,066 beds). Res. or non-res. Excellent experience in all branches of medicine and surgery.

Whittington Hospital, Highgate Hill, London, N.19 (1,098 beds). Res. or non-res. The hospital is pleasantly situated in North London, but within easy reach of central and West End of London. Varied experience may be obtained as there are sixteen Night Sisters employed and each is responsible for a block of wards. 44 hour week, three nights off each week.

THEATRE SISTERS—Contd.

The Royal London Homoeopathic Hospital, Great Ormond Street, London, W.C.1 (180 beds). Res. or non-res. Applications invited from suitably qualified ladies. Busy General Theatre. Particulars of training and subsequent experience to be sent to the Matron. **SENIOR** post.

West Herts Hospital, Hemel Hempstead, Herts. (167 beds). **MALE** or **FEMALE.** Res. or non-res. Surgical beds only.

West Middlesex Hospital, Isleworth, Middlesex (1,066 beds). Res. or non-res. Five busy Theatres, offering wide experience.

Willesden General Hospital, Harlesden Road, London, N.W.10. Excellent experience in busy general hospital. Well staffed and well equipped. Resident or non-resident. Full details from Matron. **SENIOR** (Departmental) position.

DEPARTMENTAL SISTERS

Upton Hospital, Slough, Bucks. (General—178 beds). Res. or non-res. Part II Midwifery Training School. For busy Casualty and Out-patient Department.

Hendon Group Hospital Management Committee
BUSHEY MATERNITY HOSPITAL
HEATHBOURNE ROAD, BUSHEY HEATH, HERTS.
(Part II Midwifery Training School—50 beds)

Applications are invited for the appointment of **MIDWIFERY TUTOR,** M.T.D. (resident). The successful candidate will undertake administrative duties and deputise for the Matron. The hospital, which may be viewed on direct application to the Matron, is situated within easy reach of London. Residential quarters five minutes from the hospital. Vacancy end of November, 1961.

Apply, in writing, stating age, qualifications and experience, and the names and addresses of two referees, to Group Secretary, Hendon Group Hospital Management Committee, Edgware General Hospital, Edgware, Middlesex.

MIDWIFERY SISTERS

Bedford General Hospital (North Wing), Kimbolton Road, Bedford. Res. or non-res. Part II Training School. Well equipped Maternity Unit of 70 beds and three premature cots. Pleasantly situated within easy travelling distance of London.

Perivale Maternity Hospital, Western Avenue, Greenford, Middlesex (51 beds). Res. or non-res. Day or night duty. Modern Midwifery Training School, Part I.

Welwyn Garden City Maternity Hospital, Peartree Lane, Welwyn Garden City, Herts. (Part II Midwifery Training School—30 beds). S.R.N., S.C.M.

THEATRE SISTERS

Ashford Hospital, London Road, Ashford, Middlesex (562 beds). Res. or non-res. For day duty.

Barnet General Hospital, Wellhouse Lane, Barnet, Herts. (490 beds). Res. or non-res. Senior of three under Superintendent (Dept. Sister).

Clare Hall Hospital, South Mimms, Nr. Barnet, Herts. (Chest Hospital—334 beds). Res. or non-res. Two posts under Superintendent (Departmental Sister).

Harefield Hospital, Harefield, Middx. (610 beds). Res. or non-res. Hospital is the Regional Thoracic Surgical Centre and comprises general and tuberculosis beds. One of two for General Surgery Theatre.

St. Albans City Hospital, Normandy Road, St. Albans, Herts. (General Training School—394 beds). In new suite of theatres.

Shrodells Hospital, Watford, Herts. (General Hospital—386 beds, 170 Acute). Resident. One of two.

Teddington Memorial Hospital, Teddington, Middlesex. Res. or non-res. For Out-patient relief.

The Royal London Homoeopathic Hospital, Great Ormond Street, W.C.1 (180 beds). Resident. Experienced. One of three. For busy general Theatre.

SISTERS IN CHARGE

Barnet General Hospital, Wellhouse Lane, Barnet, Herts. (490 beds). Res. or non-res. For small Ophthalmic Unit (Ward and Theatre). Must have Ophthalmic Certificate or good experience.

King Edward VII Hospital, Windsor and Old Windsor Units (General — 455 beds). Res. or non-res. For E.N.T. Department, Theatre and Out-patients. Windsor Unit.

ADMINISTRATIVE SISTER

South Middlesex Hospital, Mogden Lane, Isleworth, Middx. Res. or non-res. (Departmental Category 'C'.)

WARD SISTERS

Abbots Langley Hospital, Abbots Langley, Nr. Watford, Herts. Res. or non-res. Elderly patients, some with psychiatric disabilities. Apply to Matron.

Bedford General Hospital (South Wing), Kempston Road, Bedford (201 beds). Res. or non-res. For Surgical Ward.

Bedford General Hospital (North Wing), Kimbolton Road, Bedford (215 beds). Res. or non-res. For Acute General Medical and Acute Medical Chest Unit of 37 beds.

Central Middlesex Hospital, Park Royal, London, N.W.10 (721 beds). Res. or non-res. S.R.N. required for Female Medical (Chest) Ward.

Clare Hall Hospital, South Mimms, Nr. Barnet, Herts. (Tuberculosis and Chest—334 beds). Res. or non-res. **JUNIOR** post for Surgical Ward. **ALSO** Ward Sister for Children's Ward.

Harefield Hospital, Harefield, Middx. (610 beds). Res. or non-res. For Female Geriatric Ward. **ALSO** (one of two) for Female Medical Ward. **ALSO** (one of two) for Male Medical Ward.

Holywell Hospital, Tolpits Lane, Watford, Herts. (Hospital for the treatment of Tuberculosis and Infectious Diseases—82 beds). Male or female. Res. or non-res. For Non-Tuberculosis Chest Investigation Ward. Applications to Matron, Peace Memorial Hospital, Watford, Herts.

WARD SISTERS—Contd.

Home for Confirmed Invalids, bury Terrace, London, N.5 (Chu beds). Resident. S.R.N. Duties will include deputising for in her absence. Vacant 1st The home may be visited by arra with Matron (CANonbury 2998). cation forms obtainable from and able to Matron.

Iver, Denham and Langley Hospital, Iver, Bucks. (29 beds or non-res. For modern Genera titioner Hospital.

King Edward VII Hospital, and Old Windsor Units (General beds). Res. or non-res. Male Ward, immediate vacancy.

King Edward VII Hospital, and Old Windsor Units (General beds). Res. or non-res. For Geriatric Ward, Old Windsor.

Shrodells Hospital, Watford, (General Hospital—386 beds, 170 Res. or non-res. For E.N.T. and mology Ward of 24 beds. Also Gynaecological Ward of 11 beds.

Steppingley Hospital, Nr. (Chronic—44 beds). Res. or For day or night duty.

The Royal London Homoeopathic pital, Great Ormond Street, W.C. beds). Res. or non-res. For Wards. **ALSO JUNIOR SISTER,** or non-res. For Private Wards. duty from commencement of serv a period. Day duty later.

Upton Hospital, Slough, Bucks. eral — 178 beds). Res. or **SECOND SISTER** required for Midwifery Training School. 26 Maternity Unit. Excellent exp offered. 44 hour week.

Whittington Hospital, Highgate London, N.19 (1,098 beds). Res. res. For E.N.T. Theatre. For details, please apply to Matron.

MIDWIFERY RELIEF SIS

Barnet General Hospital, Wel Unit (Victoria Maternity Hospital Street, Barnet, Herts.). Period I wifery Training School. Hospital situ in attractive surroundings within hal of London by tube. Excellent exp may be gained. Res. or non-res. to Matron, Barnet General Hos Wellhouse Lane, Barnet, Herts.

RELIEF SISTERS

Barnet General Hospital, Well Lane, Barnet, Herts. (490 beds). Re non-res.

Hillingdon Hospital, Uxbridge, (General—667 beds). Res. or non For Surgical Wards.

Park Hospital, Mogerhanger, Nr. ford (T.B., Chest and Orthopaedic beds). Resident.

St. Stephen's Hospital, Mayi Barnet, Herts. (88 beds). Res. or non

The Royal London Homoeopathic tal, Great Ormond Street, W.C.1 beds). Res. or non-res.

Whittington Hospital, Highgate London, N.19 (1,098 beds). Res. or res. Must be willing to do some duty. 44 hour week straight shift of of duty.

STAFF MIDWIVES

Barnet General Hospital, Mat Unit (Victoria Maternity Hosp S.R.N., S.C.M. or S.C.M. only. Re non-res. Hospital situated in attra surroundings within half hour of Lo by tube. Excellent experience ga Applications to Matron, Barnet Ge Hospital, Wellhouse Lane, Barnet, H

Bedford General Hospital (North W Kimbolton Road, Bedford. Res. or res. Part II Training School. equipped Maternity Unit of 70 beds three premature cots. Pleasantly s ted within easy travelling distance London.

Central Middlesex Hospital, Royal, London, N.W.10 (Maternity Un 86 beds). Res. or non-res. S.R. S.C.M.

Hillingdon Hospital, Uxbridge, (General—667 beds). Res. or non For Duchess of Kent Maternity

NORTH WEST METROPOLITAN REGIONAL HOSPITAL BOARD—*Contd.*

STUDENT NURSE TRAINING

Training normally lasts **three years for Student Nurses** and **two years for Pupil Nurses** and an allowance of between £299-£336 a year is payable during training, less £128 for board, lodging and uniform if resident. Mental Nurse Training Allowance: age 18 £352, 19 £368, 20 £389, less £130 for board, lodging and uniform if resident. Aged 21 or over on entry: 1st year £452, 2nd year £473, 3rd year £495, less £158 for board, lodging and uniform if resident. Four weeks paid leave per annum. **For full details please apply to the Matron of the hospital concerned.**

BARNET GENERAL HOSPITAL, WELLHOUSE LANE, BARNET, HERTS. (490 beds). Vacancies for female Student Nurses. Forty-four hour week. Hospital situated in pleasant surroundings within half-an-hour of London by Tube. Modern nurses' home, single rooms, recreational facilities. Study day system of training. Four schools per year: 2nd January, 20th March, 19th June and 18th September. Shortened periods of training for students already on the Supplementary Register. Illustrated brochure from Matron.

WATFORD AND DISTRICT PEACE MEMORIAL HOSPITAL, NURSE TRAINING SCHOOL, WATFORD, HERTS. (215 beds). There are vacancies for Student Nurses. Three schools a year. While the General Certificate of Education standard is desirable, consideration is given to every applicant with a sincere desire to nurse. Modern nurses' home. Easy access to Central London. Matron will be pleased to discuss training with parents and/or prospective students and to send a brochure on application.

EDGWARE GENERAL HOSPITAL, EDGWARE, MIDDLESEX (647 beds). Male or female. Resident or non-resident. A large modern hospital situated in pleasant grounds within easy reach of the centre of London. Preliminary Training School commences on 23rd October, 1961. Candidates should be 18 years of age or over. Three years' course for State Registration under fully qualified staff of Tutors. Block system of training and shift system of duty. Uniform provided and laundering thereof. Four weeks' annual leave. Apply to Matron.

MOUNT VERNON HOSPITAL, NORTHWOOD, MIDDLESEX. Vacancies in the Preliminary Training School, January, May and September each year. Candidates on the Supplementary Register accepted for two years.

UPTON HOSPITAL, SLOUGH, BUCKS. (General—178 beds). Female. Resident or non-resident. Applications are invited, for school commencing January, from girls of 18 years and over wishing to become State Registered Nurses. Modern, well-equipped training school and accommodation provided in comfortable nurses' home. Uniform and laundry provided. Study day system in operation. Hospital is within easy reach of Eton, Windsor and London. Brochure, application forms and further details from Matron.

THE ROYAL LONDON HOMOEOPATHIC HOSPITAL, GT. ORMOND STREET, W.C.1 (180 beds). Female. Resident. Preliminary Training Schools commence September, 1961, and January, 1962.

BEDFORD GENERAL HOSPITAL (SOUTH WING), KEMPSTON ROAD, BEDFORD, offers excellent training. Lectures by Medical Staff and qualified Sister Tutors. Minimum age of entry, 18 years. Female students (resident). Interested candidates may visit hospital by appointment with Matron.

ASHFORD HOSPITAL, LONDON ROAD, ASHFORD, MIDDLESEX. General Training School for Nurses. Applications are invited from girls with a good basic education wishing to train to become State Registered Nurses. The three year course starts after reaching the age of 18 years with 8 weeks in the Preliminary Training School before doing practical nursing in the wards. A further period of six weeks is spent in the school of nursing each year. Post-registration Students are accepted for two years' training. Hospital pleasantly situated in own grounds, 30 minutes from London. Excellent training facilities. Well-equipped classrooms and comfortable nurses' home. Applications, in writing, to Matron.

HAREFIELD HOSPITAL, HAREFIELD, MIDDLESEX (610 beds). Approved by the General Nursing Council for England and Wales and the British Tuberculosis Association Examination Committee. Students accepted for (1) General and Tuberculosis training (four years); (2) General Training only (three years); (3) British Tuberculosis Certificate only (two years). Up-to-date hospital. Excellent facilities for nurse training.

CENTRAL MIDDLESEX HOSPITAL, PARK ROYAL, LONDON, N.W.10 (721 beds). Female. Resident. Complete General Training for Student Nurses and Pupil Midwives, Part I. Situated in pleasant grounds, 25 minutes from the West End of London. Preliminary Training School where candidates are given instruction before commencing practical experience in wards and departments. Tuition is given by large consultant, medical and qualified teaching staff. Modern nurses' home, with separate bedrooms, and all facilities for indoor and outdoor recreation.

MENTAL NURSE TRAINING

NAPSBURY HOSPITAL, Nr. ST. ALBANS, HERTS. Male and female. Three miles from St. Albans and 18 miles from London. Good transport facilities. Official Training School. Sports and social club. Apply to Matron or Chief Male Nurse.

CELL BARNES HOSPITAL, ST. ALBANS, HERTS. (Hospital for Sub-normal—890 mixed beds). Male or female. Resident or non-resident. The hospital is 20 miles from London.

PUPIL NURSES

WEMBLEY HOSPITAL, WEMBLEY, MIDDLESEX (Acute General Hospital—132 beds). Female. Resident or non-resident. Two years' training to qualify as an Enrolled Nurse. Excellent experience available. Minimum age: 18 years. Forty-four hour week.

HENDON DISTRICT HOSPITAL, 357 HENDON WAY, LONDON, N.W.4 (63 beds). Female. Resident or non-resident. A busy general hospital situated within easy reach of the centre of London. Must be 18 years of age or over. Two-year course in Preliminary Training School commences in October, 1961. Vacancies available for candidates with previous training who are eligible for a shorter course.

MOUNT VERNON HOSPITAL, NORTHWOOD, MIDDLESEX (561 beds). Resident. **FEMALE.** Two years' training to qualify for the Roll of Assistant Nurses. Excellent experience available. Minimum age, 18 years.

HARROW HOSPITAL, ROXETH HILL, HARROW, MIDDLESEX (Acute—120 beds). Female. Resident or non-resident. Candidates of 18 years of age or over, for two years' training. Training of essentially practical nature. Candidates with previous experience may undertake a shortened training.

BARNET GROUP HOSPITAL MANAGEMENT COMMITTEE—ENROLLED NURSE TRAINING SCHOOL, incorporating Finchley Memorial Hospital (76 beds), Granville Road, North Finchley, London, N.12; Potters Bar and District Hospital (56 beds), Mutton Lane, Potters Bar, Middlesex; St. Stephen's Hospital (88 beds), Mays Lane, Barnet, Herts. Two-year course, chiefly practical bedside nursing, with excellent opportunities in the future for more advanced work, if desired. Candidates (aged 18 to 45 years) may be resident or non-resident.

HEATHERWOOD HOSPITAL, ASCOT, BERKS. (General and Orthopaedic—200 beds). **FEMALE.** Resident or non-resident. Two-year courses. Applicants accepted at age 18 years and over. Hospital offers excellent practical experience in general, theatre and out-patient facilities. Write or telephone Matron (Ascot 2041) for illustrated brochure.

HILLINGDON HOSPITAL, UXBRIDGE, MIDDLESEX (General—667 beds). There are vacancies for Pupil Nurses (female) in the Preliminary Training School commencing 20.11.1961. Two year practical course. Candidates may be resident or non-resident and are required to be over 18 years of age. Modern nurses' home. Recreational facilities. New teaching department. New brochure available on request to Matron.

BRENTFORD HOSPITAL, BOSTON MANOR ROAD, BRENTFORD, MIDDX. Vacancies now occur for training for State Enrolment for two-year period for May and September schools. Resident or non-resident. Salary and conditions as laid down by Whitley Council. Apply to Matron.

ABBOTS LANGLEY HOSPITAL, ABBOTS LANGLEY, Nr. WATFORD, HERTS. Resident or non-resident. Male or female. Apply to Matron for particulars.

GENERAL NURSING APPOINTMENTS—*Contd.*

STAFF MIDWIVES—Contd.

King Edward VII Hospital, Windsor and Old Windsor Units (General — 455 beds). Res. or non-res. For Old Windsor Unit, Part-time.

King Edward VII Hospital, Windsor and Old Windsor Units (General—455 beds). Res. or non-res. For Old Windsor Unit.

Paddington General Hospital, Harrow Road, W.9 (105 bedded Maternity Unit). Res. or non-res. Part II Midwifery Training School.

Princess Christian Maternity Home, 70 Alma Road, Windsor (11 beds).

Upton Hospital, Slough, Bucks. (General—178 beds) Res. or non-res.

Welwyn Garden City Maternity Hospital, Peartree Lane, Welwyn Garden City, Herts. (Part II Midwifery Training School—30 beds).

PUPIL MIDWIVES

Bedford General Hospital (North Wing), (Maternity Unit), Kimbolton Road, Bedford (60 beds and 3 Premature Cubicles). Vacancies for Part II Midwifery Training commencing 1st March, 1st June, 1st September and 1st December each year.

PUPIL MIDWIVES—Contd.

Welwyn Garden City Maternity Hospital, Peartree Lane, Welwyn Garden City (Part II Midwifery Training School—30 beds). Resident. Schools for the second period training, commencing 1st June, September, December and March. Hospital is pleasantly situated in garden city, half-hour from Central London.

THEATRE STAFF NURSES (FEMALE)

Bedford General Hospital (South Wing), Kempston Road, Bedford (201 beds). Res. or non-res.

Central Middlesex Hospital, Park Royal, London, N.W.10 (721 beds). Res. or non-res. S.R.N. required for Operating Theatre.

Harrow Hospital, Roxeth Hill, Harrow, Middx. (Acute—120 beds). Res. or non-res. Straight shift duties. Some "on call", but no night duty.

Marie Curie Hospital, 66 Fitzjohn's Avenue, Hampstead, N.W.2 (50 beds). Res. or non-res. Part-time. Monday to Friday. No emergency work. No weekends. Commence end of September. Radiotherapy Hospital.

Paddington General Hospital, Harrow Rd., London, W.9 (550 beds). Res. or non-res.

THEATRE STAFF NURSES (FEMALE)—Contd.

St. Charles' Hospital, Ladbroke Grove, London, W.10 (General—575 beds). Res. or non-res.

West Herts Hospital, Hemel Hempstead, Herts. (167 beds). Res. or non-res. Surgical beds only.

THEATRE STAFF NURSE (MALE)

West Herts Hospital, Hemel Hempstead, Herts. (167 beds). Res. or non-res. Surgical beds only.

STAFF NURSES (FEMALE)

Abbots Langley Hospital, Abbots Langley, Nr. Watford, Herts. Res. or non-res. Elderly patients, some with psychiatric disabilities. Apply to Matron.

Barnet General Hospital, Wellhouse Lane, Barnet, Herts. (490 beds). Res. or non-res. For Casualty and O.P. Department. **ALSO** for Recovery Ward and Male Orthopaedic Ward.

Bedford General Hospital (North Wing), Kimbolton Road, Bedford (215 beds). Res. or non-res. For Thoracic Ward.

Bedford General Hospital (South Wing), Kempston Road, Bedford (201 beds). Res. or non-res.

STAFF NURSES (FEMALE)—Contd.

Bedford General Hospital (South Wing), Kempston Road, Bedford (201 beds). Res. or non-res. For Casualty.

Canadian Red Cross Memorial Hospital, Taplow, Nr. Maidenhead, Berks. (General—326 beds). Res. or non-res.

Clapham Hospital, Milton Road, Clapham, Bedford (Chronic—85 beds). Res. or non-res.

Clare Hall Hospital, South Mimms, Nr. Barnet, Herts. (Chest Hospital — 334 beds). Res. or non-res. For Tuberculous and non-Tuberculous Wards.

Danesbury, Welwyn, Herts. (Long-stay and Convalescent—37 beds). Resident.

Finchley Memorial Hospital, Granville Road, North Finchley, N.21. Res. or non-res. S.R.N.

General Trained Nurses received at Leavesden Hospital for training in Mental Deficiency. Duration 18 months only instead of the usual two years. **Applications to the Matron, Leavesden Hospital, Abbots Langley, Nr. Watford, Herts.**

Harefield Hospital, Harefield, Middx. (610 beds). Res. or non-res. For Thoracic Surgical Unit. Patients of all age groups. Operations include every type of pulmonary, cardiac and oesophageal surgery. 44 hour week. **ALSO** for General and Tuberculosis Wards. 44 hour week.

CONTINUED OVERLEAF

NORTH WEST METROPOLITAN REGIONAL HOSPITAL BOARD—*Contd.*

GENERAL NURSING APPOINTMENTS—*Contd.*

STAFF NURSES (FEMALE)—Contd.

Hendon District Hospital, 357 Hendon Way, Hendon, N.W.4 (A busy General Hospital situated within easy reach of the centre of London—63 beds). Res. or non-res. Full-time or part-time. S.R.N. required for day or night duty. Applications for temporary posts considered.

Hillingdon Hospital, Uxbridge, Middx. (General—667 beds). Res. or non-res. S.R.N. For Acute Wards.

Iver, Denham and Langley Cottage Hospital, Iver, Bucks. (29 beds). Res. or non-res. For modern General Practitioner Hospital. Full or part-time.

King Edward VII Hospital, Windsor and Old Windsor Units (General — 455 beds). Res. or non-res. Out-patient Department, Windsor Unit.

King Edward VII Hospital, Windsor and Old Windsor Units (General — 455 beds). Res. or non-res. For Theatre—Old Windsor.

King Edward VII Hospital, Windsor and Old Windsor Units (General — 455 beds). Res. or non-res. For a new Premature Baby Unit at Old Windsor Unit. Previous experience an advantage. Alternate day and night duty.

King Edward VII Hospital, Windsor and Old Windsor Units (General — 455 beds). Res. or non-res. For Ophthalmic Dept. Previous experience an advantage. **ALSO** for Private Patients' Wing, Windsor Unit. Day and night duty.

King Edward VII Hospital, Windsor and Old Windsor Units (General — 455 beds). Res. or non-res. Casualty, Windsor Unit.

Paddington General Hospital, Harrow Road, W.9 (550 beds). Res. or non-res. R.S.C.N. for Children's Ward.

Paddington General Hospital, Harrow Road, W.9 (550 beds). Res. or non-res. For General Wards, Casualty and Out-patient Department.

Potters Bar and District Hospital, Mutton Lane, Potters Bar, Middx. (56 beds). Res. or non-res. S.R.N. **ALSO** for Theatre duties.

St. Albans City Hospital, Normandy Road, St. Albans, Herts. (General Training School—394 beds). For Children's Ward.

St. Charles' Hospital, Ladbroke Grove, W.10 (General—575 beds). Res. or non-res. For T.B. and General Wards.

St. Charles' Hospital, Ladbroke Grove, W.10 (General—575 beds). Res. or non-res. For Geriatric Ward.

St. Columba's Hospital, The Elms, Spaniards Road, N.W.3 (35 beds). Res. or non-res. 44 hour week.

St. Elizabeth's, Mayfield Avenue, North Finchley, London, N.12 (Female Geriatric—53 beds). Res. or non-res.

St. John's Hospital, Kingston Lane, Uxbridge, Middx. (Male Fever and Pre-convalescent—138 beds). Res. or non-res. S.R.N.

Shrodells Hospital, Watford, Herts. (General Hospital—386 beds, 170 Acute). Res. or non-res. Two required for Gynaecological Ward of 11 beds. **ALSO** two required for Geriatric Ward.

South Middlesex Hospital, Mogden Lane, Isleworth, Middx. Res. or non-res. For Theatre, Surgical, Infectious Diseases and Ophthalmic Wards.

The Royal London Homoeopathic Hospital, Great Ormond Street, London, W.C.1 (180 beds). Res. or non-res. Required for Theatre. Experienced.

The Royal London Homoeopathic Hospital, Great Ormond Street, London, W.C.1 (180 beds). Res. or non-res. For Medical and Surgical Wards.

Upton Hospital, Slough, Bucks. (General—178 beds). Res. or non-res. For Gynaecological Ward. **ALSO** for Male Medical Ward.

West Hendon Hospital, Goldsmith Ave., Hendon, N.W.9 (Medical, Infectious Diseases, Poliomyelitis—112 beds). Res. or non-res. For small Cubicle Ward and Medical Wards. S.R.N. Full-time or part-time duty. Hospital is within easy reach of the centre of London.

West Herts Hospital, Hemel Hempstead, Herts. (General Training School—167 surgical beds only). Res. or non-res. Required for Operating Theatre.

STAFF NURSES (FEMALE)—Contd.

Whittington Hospital, Highgate Hill, London, N.19 (1,098 beds). Res. or non-res. For General Wards, Ear, Nose and Throat and General Theatres. 44 hour week straight shift system of duty.

Whittington Hospital, Highgate Hill, London, N.19 (1,098 beds). Res. or non-res. For Medical and Surgical Wards and for relief duties. 44 hour week straight shift system of duty.

STAFF NURSES (MALE)

Harefield Hospital, Harefield, Middx. (610 beds). Res. or non res. For Thoracic Surgical Unit. Patients of all age groups. Operations include every type of pulmonary, cardiac and oesophageal surgery. 44 hour week.

Potters Bar and District Hospital, Mutton Lane, Potters Bar, Middx. (56 beds). Non-resident.

South Middlesex Hospital, Mogden Lane, Isleworth, Middx. Non-resident. For Surgical Ward.

West Herts Hospital, Hemel Hempstead, Herts. (General Training School—167 surgical beds only). Res. or non-res. Required for Operating Theatre.

ENROLLED NURSES (FEMALE)—Contd.

Central Middlesex Hospital, Park Royal, London, N.W.10 (721 beds). Res. or non-res. Required for X-ray Department or **NURSING AUXILIARY** with X-ray department experience considered. Full or part-time.

Clapham Hospital, Milton Road, Clapham, Bedford (85 beds). Res. or non-res. Apply to Matron, Bedford General Hospital (South Wing), Kempston Road, Bedford.

Claro Hall Hospital, South Mimms, Nr. Barnet, Herts. (Chest Hospital — 334 beds). Res. or non-res.

Danesbury, Welwyn, Herts. (Long-stay and Convalescent—37 beds). Resident.

Harefield Hospital, Harefield, Middx. (General Training School and Training School for B.T.A. Certificate—610 beds). Res. or non-res. For General and Chest Sections of the Hospital.

Hillingdon Hospital, Uxbridge, Middx. (General—667 beds). Res. or non-res.

Iver, Denham and Langley Cottage Hospital, Iver, Bucks. (29 beds). Res. or non-res. Night duty, two or four nights per week, in General Practitioner Hospital.

WINDSOR GROUP OF HOSPITALS

TRAINEE AFTER CARE SISTER

S.R.N., O.N.C. Female. Present establishment of three shortly increasing to four.

This post offers plaster room training, and successful applicant will have opportunity of permanent position attached to a busy Orthopaedic and Accident Unit.

Group appointment. Non-resident. Present holiday arrangements honoured.

Applications, stating age, experience and qualifications, with two referees, to Secretary, Windsor Hospital Management Committee, Alma Road, Windsor, Berks.

POST-GRADUATE TRAINING

Claro Hall Hospital, South Mimms, Nr. Barnet, Herts. (Chest Hospital — 334 beds). Post-graduate training: (a) for six months' course in modern Thoracic Surgical Unit. Operations performed include all types of pulmonary, cardiac and oesophageal surgery. Staff Nurses' salary. Certificate granted on completion of course. Apply to Matron, for full particulars. (b) for B.T.A. Certificate training.

Colindale Hospital, E.N.T. Unit, Colindale Avenue, London, N.W.9. Applications are invited from State Registered Nurses for a six months' post-graduate course in a new and modern E.N.T. Unit with a certificate at the end of this specific course. Experience will be given on male, female and children's wards as well as in the Operating Theatre, and the course will include lectures from medical staff. Applications to Matron.

Harefield Hospital, Harefield, Middx. (Regional Thoracic Surgical Centre — 610 beds). Res. or non-res. **MALE** and **FEMALE.** Post-graduate training in Tuberculosis for B.T.A. Certificate. Duration of training, one year. Schools commence in February, May, August and November. Particulars of curriculum sent on application to the Matron.

King Edward Memorial Hospital, Mattock Lane, Ealing, W.13. Female. Resident. **THEATRE COURSE.** Six months' excellent experience offered to S.R.N.s wishing to specialise in general orthopaedic, gynaecological and E.N.T. theatre work. Certificate on completion.

Mount Vernon Hospital, Northwood, Middx. (551 beds). Res. or non-res. **S.R.N.** for Plastic Surgery and Treatment of Burns. Six months' course offered to trained nurses. Certificate awarded. **ALSO** res. or non-res. S.R.N. for radio-therapy, including experience in wards and departments. Six months' course offered to trained nurses. Certificate awarded.

West Middlesex Hospital, Isleworth, Middlesex. FEMALE. Res. or non-res. **MALE,** non-res. only. Post-graduate course in theatre technique for S.R.N.s.

ENROLLED NURSES (FEMALE)

Abbots Langley Hospital, Abbots Langley, Nr. Watford, Herts. Res. or non-res. Elderly patients. Apply to Matron.

Barnet General Hospital, Wellhouse Lane, Barnet, Herts. (490 beds). For Female Geriatric Ward.

King Edward VII Hospital, Windsor and Old Windsor Units (General — 455 beds). Res. or non-res. For Old Windsor Unit.

Mount Vernon Hospital, Northwood, Middx. (551 beds). Res. or non-res. For Plastic Centre.

Paddington General Hospital, Harrow Road, W.9 (550 beds). Non-res.

Park Hospital, Mogerhanger, Nr. Bedford (T.B., Chest and Orthopaedic—76 beds). Res. or non-res.

Potters Bar and District Hospital, Mutton Lane, Potters Bar, Middx. (56 beds). Res. or non-res. S.E.A.N.

St. Charles' Hospital, Ladbroke Grove, W.10 (General—575 beds). Non-resident.

St. Columba's Hospital, The Elms, Spaniards Road, N.W.3 (35 beds). Res. or non-res. Hospital for terminal cases.

St. John's Hospital, Kingston Lane, Uxbridge, Middx. (Male Fever and Pre-convalescent—138 beds). Res. or non-res.

St. Stephen's Hospital, Mays Lane, Barnet, Herts. (88 beds). Res. or non-res.

The Royal London Homoeopathic Hospital, Great Ormond Street, W.C.1 (180 beds). Res. or non-res.

Upton Hospital, Slough, Bucks. (General—178 beds). Res. or non-res. Full or part-time, for Midwifery Department.

ENROLLED NURSES (FEMALE)—

West Hendon Hospital, Goldsmith Hendon, N.W.9 (Medical, Infectious eases, Poliomyelitis—112 beds). non-res. Required for Infectious Ward and Medical Wards. S.R.N. pital is within easy reach of the London.

Willesden General Hospital, Road, N.W.10. There are posts for full and part-time State Nurses for Wards and Out-Department. Apply to Matron for details.

ENROLLED NURSES (MALE)

Abbots Langley Hospital, Abbots ley, Nr. Watford, Herts. Res. or res. Elderly patients. Apply to

Clapham Hospital, Milton Road, Bedford (Chronic Sick—85 beds). res.

Paddington General Hospital, Road, W.9 (550 beds). Non-res.

Potters Bar and District Hospital, Mutton Lane, Potters Bar, Middx. beds). Non-resident.

St. John's Hospital, Middlesex. Non-resident.

St. Stephen's Hospital, Mays Barnet, Herts. (88 beds). Non-res. For night duty in Male Geriatric

South Middlesex Hospital, Lane, Isleworth, Middlesex. Non-res.

NURSING AUXILIARIES (FEMALE)

Claro Hall Hospital, South Mimms, Barnet, Herts. (Chest Hospital — beds). Res. or non-res.

Harefield Hospital, Harefield, (General Training School and School for B.T.A. Certificate—610 Res. or non-res. For General and Sections of the Hospital.

Iver, Denham and Langley Hospital, Iver, Bucks. (29 beds). or non-res. Night duty, two or nights per week, in General Practitioner Hospital.

King Edward VII Hospital, and Old Windsor Units (General — beds). Res. or non-res. For General Ward. Old Windsor Unit. Full and time.

Paddington General Hospital, Road, W.9 (550 beds). Non-res.

St. Charles' Hospital, Ladbroke W.10 (General—575 beds). Non-res.

St. Columba's Hospital, The Spaniards Road, N.W.3 (35 beds). or non-res. Hospital for terminal 44 hour week.

The Royal London Homoeopathic tal, Great Ormond Street, W.C.1 beds). Res. or non-res.

NURSERY NURSES

King Edward VII Hospital, and Old Windsor Units (General — beds). Res. or non-res. For Premature Baby Unit at Old Unit. Alternate day and night **TWO REQUIRED.**

MENTAL NURSING APPOINTMENTS

SENIOR ASSISTANT MATRON

New Southgate Group Hospital Management Committee, comprising: **Friern Hospital, New Southgate, London, N.11** (Psychiatric Hospital — 1,400 beds, female), and **Hailiwick Hospital, New Southgate, London, N.11** (Informal Psychiatric Unit—67 female beds). Res. or non-res. Vacancy arises from retirement. Applicants should be R.M.N. and preferably S.R.N. with theatre experience. Excellent administrative experience to be gained. Particulars of training, naming two referees, to the Matron.

PRINCIPAL TUTOR

Leavesden Group Hospital Management Committee. Principal Tutor required at Leavesden Hospital (for the mentally sub-normal), Abbots Langley, Nr. Watford, Herts. Applications to the Matron.

ASSISTANT MATRONS

Hill End Hospital, St. Albans, (For Mental and Nervous Disorders beds). S.R.N., R.M.N. This post purely training one. Facilities for ful candidate to gain complete know of hospital and nurse training admin tion. Three-year and post-grad training school. Hospital is situ within easy reach of Central London.

New Southgate Group Hospital Management Committee, comprising: Friern pital, New Southgate, London, (Psychiatric Hospital — 1,450 beds). **Hailiwick Hospital, New gate, London, N.11** (Informal Psychi Unit—67 female beds). Res. or non Whitley Council scale of salary and ditions of service. Applications, full details of experience, qualifica etc., together with the names addresses of two referees, to the Friern Hospital, N.11.

NORTH WEST METROPOLITAN REGIONAL HOSPITAL BOARD—*Contd.*

MENTAL NURSING APPOINTMENTS—Contd.

QUALIFIED TUTOR

New Southgate Group Hospital Management Committee, comprising: Friern Hospital, New Southgate, London, N.11 (Psychiatric Hospital—2,400 beds), and **Halliwick Hospital, New Southgate, London, N.11** (Informal Psychiatric Unit—[illegible] beds). Res. or non-res. Good teaching facilities. There are already [illegible] Tutors in post. Experimental scheme of training. Block system based on the syllabus, in operation. Whitley Council scale of salary and conditions of service. Married accommodation not available. Application to be made on a form obtainable from the Group Secretary, Friern Hospital, N.11.

WARD SISTERS

Bromham Hospital, Bromham, Nr. Bedford (Mentally Sub-normal—394 beds). Res. or non-res.

Napsbury Mental Hospital, Nr. St. Albans, Herts. (2,020 beds). Res. or non-res. R.M.N., R.M.P.A.

New Southgate Group Hospital Management Committee, comprising: Friern Hospital, New Southgate, London, N.11 (Psychiatric Hospital — 1,450 female beds), and **Halliwick Hospital, New Southgate, London, N.11** (Informal Psychiatric Unit—67 female beds). Res. or non-res. You will be appointed to the Group and may be required to work at either hospital.

Shenley Hospital, Nr. St. Albans, Herts. There are vacancies for Ward Sisters. Resident or non-resident. Shift system of operation. The hospital, situated within easy reach of London, accommodates 770 female patients and is a recognised Training School for R.M.N. Applications to Matron.

Three Counties Hospital, Arlesey, Bedfordshire (For Nervous and Mental Disorders). Vacancies for **four Ward Sisters** to take charge of modernised wards of small units. Salary £675 per annum to £850 per annum, less £250 per annum for board and lodging. If non-resident, a charge of £5 per annum is made for use of uniform and laundering. The hospital accommodates approximately 650 women patients, and is a recognised Training School for Mental Nurses, with an active Preliminary Training School. It is pleasantly situated 40 miles from London. Applications to Matron, from whom further information may be obtained.

DEPUTY SISTERS

Bromham Hospital, Bromham, Nr. Bedford (Mentally Sub-normal—394 beds). Res. or non-res. Two modern and well-equipped pavilions.

STAFF NURSES (FEMALE)

Bromham Hospital, Bromham, Nr. Bedford (Mentally Sub-normal—394 beds). Res. or non-res. For night duty. Well-equipped pavilions.

Barnet Hospital, St. Albans, (Hospital for the Sub-normal—890 beds). Res. or non-res. The hospital is 20 miles from London.

Shenley Hospital, St. Albans (For Mental and Nervous Disorders—760 beds). S.R.N., R.M.N., or R.M.N. only.

New Southgate Group Hospital Management Committee, comprising: Friern Hospital, New Southgate, London, N.11 (Psychiatric Hospital — 1,450 female beds) and **Halliwick Hospital New Southgate, London, N.11** (Informal Psychiatric Unit—67 female beds). Res. or non-res. You will be appointed to the Group and may be required to work at either hospital.

STAFF NURSES (FEMALE)—Contd.

Napsbury Mental Hospital, Nr. St. Albans, Herts. (2,020 beds). Res. or non-res. R.M.N., R.M.P.A.

St. Bernard's Hospital for Nervous and Mental Disorders, Southall, Middlesex (2,500 beds). Res. or non-res.

Three Counties Hospital, Arlesey, Bedfordshire (For Nervous and Mental Disorders). Vacancies for **four Female Staff Nurses** for modernised wards of small units. Opportunities for promotion. Salary £550 per annum to £675 per annum, less £180 per annum for board and lodging. If non-resident, a charge of £5 per annum is made for use of uniform and laundering. The hospital accommodates approximately 650 women patients and is a recognised Training School for Mental Nurses, with an active Preliminary Training School. It is pleasantly situated 40 miles from London. Applications to The Matron, from whom further information may be obtained.

STAFF NURSES (MALE)

Bromham Hospital, Bromham, Nr. Bedford (Mentally Sub-normal—394 beds). Res. or non-res. Two modern and well-equipped pavilions.

Central Middlesex Hospital, Park Royal, London, N.W.10 (Psychiatric Unit—18 beds). Non-resident. R.M.N.

Normansfield, Kingston Road, Teddington, Middlesex (Psychiatric Hospital—238 beds). Res. or non-res. R.N.M.D., or R.M.N.

St. Bernard's Hospital for Nervous and Mental Disorders, Southall, Middlesex (2,500 beds). Res. or non-res.

POST-GRADUATE TRAINING

Hill End Hospital, St. Albans, Herts. (For Mental and Nervous Disorders—760 beds). Male and female. S.R.N. Resident or non-resident. Required for post-graduate training for R.M.N. Certificate. Duration of training eighteen months. Schools commence 1st January, 1st May and 1st September. Apply to Matron or Chief Male Nurse, as appropriate, for full particulars.

Three Counties Hospital, Arlesey, Beds. (For Mental and Nervous Disorders—1,200 beds). Male and female S.R.N., resident or non-resident, required for post-graduate training for R.M.N. Certificate. Duration of training 18 months. Apply to Matron or Chief Male Nurse, as appropriate, for full particulars.

NURSING ASSISTANTS (FEMALE)

Bromham Hospital, Bromham, Nr. Bedford (Mentally Sub-normal—394 beds). Res. or non-res.

Friern Hospital, New Southgate, London, N.11 (For Nervous and Mental Disorders). Res. or non-res. Preferably with one year's experience.

NURSING ASSISTANTS (MALE)

Bromham Hospital, Bromham, Nr. Bedford (Mentally Sub-normal—394 beds). Res. or non-res. Two modern and well-equipped pavilions.

NURSERY NURSES (FEMALE)

Bromham Hospital, Bromham, Nr. Bedford (Mentally Sub-normal—394 beds). Res. or non-res. Four required.

(92)

THE UNITED CAMBRIDGE HOSPITALS

Phase I of the new Addenbrooke's Hospital, consisting of the Neurosurgical/Urological Unit for East Anglia, Orthopaedic Unit, Casualty and Out-patient Departments, and all supporting services, will be opened in stages beginning in October, 1961.

The hospital offers a unique opportunity to care for patients in the best possible surroundings and to gain experience in the use of new equipment.

Applications are invited from trained nurses for posts on day and night duty in wards, theatres and out-patients, and should be addressed to the Matron, Addenbrooke's Hospital, from whom application forms may be obtained. (1849)

THE NATIONAL HOSPITAL, QUEEN SQUARE, W.C.1 and MAIDA VALE HOSPITAL, W.9

Applications are invited for:

Staff Nurses for General Duties
Staff Nurses for Respiratory Unit
Staff Nurses for Theatres
Staff Nurses, R.M.N., small Psychiatric Unit

These Hospitals offer unique experience in Neurological and Neurosurgical Nursing. Long and short term appointments offered. Part-time posts available.

Apply, in writing, to Matron, The Nationa Hospital, Queen Square, W.C.1. (1319)

HOSPITALS FOR DISEASES OF THE CHEST
London Chest Hospital (Country Branch)
Arlesey, Beds.

STAFF NURSES required—temporary or permanent. Forty-four hour week. All types of heart and lung diseases. Pleasant surroundings. Transport facilities available.

Apply Matron, London Chest Hospital, Victoria Park, London, E.2. (492)

WESTMINSTER HOSPITAL TEACHING GROUP

Applications are invited for the following:

Staff Nurses for: (i) Theatre; (ii) Psychiatric Unit (must be S.R.N., R.M.N.); (iii) Paediatric Cardiological Unit (must be S.R.N., R.S.C.N.); (iv) Ophthalmic Dept. (must have S.R.N. and Ophthalmic Nursing Diploma).

Staff Midwives for: (i) Maternity Unit; (ii) Domiciliary Service.

Enrolled Nurses required.

Please apply to Matron, Westminster Hospital, S.W.1.

(1221)

CANADA

Nurses with S.R.N. and C.M.B., Part I, Certificates required for modern 300 bed general hospital. Salary commencing at $285.00 (£100) per month for nurses registered in the Province of Ontario. Excellent conditions of service. Fares advanced.

This is one of the loveliest parts of Canada and is both a summer and winter sports resort.

For full information write, airmail, to:

Director of Nursing
The General Hospital of Port Arthur
Port Arthur, Ontario, Canada

(x645)

THE BETHLEM ROYAL HOSPITAL and THE MAUDSLEY HOSPITAL

Staff Nurses (R.M.N.) required at a psychiatric teaching hospital near London.

Applications, in writing, to Superintendent of Nursing, Maudsley Hospital, Denmark Hill, London, S.E.5. (1824)

United Bristol Hospitals
BRISTOL MATERNITY HOSPITAL, QUEEN VICTORIA HOUSE, BRISTOL, 6

Two Staff Midwives required for Labour and Lying-in Wards. Good experience given, facilities granted to take Midwife Teacher's Diploma.

Further particulars and application forms obtainable from the Matron. (1801)

THE UNITED CAMBRIDGE HOSPITALS

Staff Nurse required shortly for Female Geriatric Ward.

Apply to Matron, Maternity Hospital, Cambridge, giving details of training, experience, and Matron's name for reference. (1847)

ST. BARTHOLOMEW'S HOSPITAL, LONDON, E.C.1

Applications are invited for the post of

Staff Midwife.

Apply Matron, giving details of training and subsequent experience. (27)

THE LONDON CLINIC
20 DEVONSHIRE PLACE, LONDON, W.1

Theatre Nurse Required, State Registered. There are five main theatres, and the work covers all branches of surgery. Forty-four hour week.

Applications, **in writing**, to the Matron, 20 Devonshire Place, London, W.1. (1804)

OXFORD REGIONAL HOSPITAL BOARD

(43 BANBURY ROAD, OXFORD)

Berkshire, Buckinghamshire, Northamptonshire, Oxfordshire, and parts of Gloucestershire and Wiltshire

Applications are invited for the following appointments, which should be sent, with details of age, training, qualifications and experience, to the Matron of the appropriate hospital, from whom further details may be obtained. National salary scales apply.

Inquiries about other posts and training facilities should be addressed to the Board's Nursing Officer.

REGISTERED NURSE TUTORS

ROYAL BERKSHIRE HOSPITAL, READING
(342 beds). Female. This is an additional appointment and there will be full opportunity to participate in interesting experimental schemes of training in the Senior School.

ADMINISTRATIVE SISTER

WOKINGHAM HOSPITAL, WOKINGHAM, BERKS.
(Chronic Sick, Geriatric, Paediatric and Maternity—152 beds). Part of Pupil Nurse Training School. Preferably resident. New post, Departmental Category "B". Application forms from Group Secretary, Reading and District Hospital Management Committee, 3 Craven Road, Reading.

NIGHT SISTERS (In Sole Charge)

BUCKINGHAM HOSPITAL, BUCKINGHAM
(General—21 beds).

ST. GEORGE'S HOSPITAL, WALLINGFORD, BERKS.
(Maternity—17 beds).

WALLINGFORD AND DISTRICT HOSPITAL WALLINGFORD, BERKS.
(General—18 beds).

NIGHT SISTERS

BATTLE HOSPITAL, READING
(Mainly General—376 beds). Resident or non-resident.

CIRENCESTER MATERNITY HOSPITAL, GLOUCESTERSHIRE
(18 beds). Four nights per week. Resident or non-resident.

MANFIELD ORTHOPAEDIC HOSPITAL, NORTHAMPTON
(200 beds). Free week-ends. Full-time.

NORTHAMPTON GENERAL HOSPITAL
(540 beds). Vacant shortly. Preferably with Ward Sister's experience. Staff of five working under Night Superintendent.

PEPPARD CHEST HOSPITAL, HENLEY-ON-THAMES
(Regional Thoracic Centre—236 beds). One of two working under Night Superintendent. Experience in pulmonary tuberculosis and thoracic surgery an advantage, but B.T.A. Certificate may be taken here.

ROYAL BERKSHIRE HOSPITAL, READING
(General—342 beds).

THEATRE SISTERS

NORTHAMPTON GENERAL HOSPITAL
(545 beds). Experienced, for night duty in the General Operating Theatres.

WALLINGFORD AND DISTRICT HOSPITAL, WALLINGFORD
(18 beds).

WARD SISTERS

BUCKINGHAM HOSPITAL, BUCKINGHAM
(General—21 beds). For relief duties.

BURFORD COTTAGE HOSPITAL, OXON.
(General—9 beds). Ward Sister. Resident.

EAST VIEW HOSPITAL, STOW-ON-THE-WOLD, GLOS.
(Chronic Sick—38 beds). Accommodation available in furnished bungalow.

MANFIELD ORTHOPAEDIC HOSPITAL, NORTHAMPTON
(200 beds). Ward Sister for Children's Ward. Orthopaedic experience desirable.

NEWBURY DISTRICT HOSPITAL, NEWBURY, BERKS.
(General—90 beds). For Children's Ward, required end of October, also Junior Sister for Female Ward, 28 beds. Good experience in Surgical, Gynaecological and Ophthalmic Nursing may be obtained.

PEPPARD CHEST HOSPITAL, HENLEY-ON-THAMES, OXON.
(Regional Thoracic Centre—236 beds). Training School for British Tuberculosis Association Certificate. Junior Sisters (full or part-time) for busy General and Thoracic Wards. Experience in thoracic surgery an advantage, but training in the specialised work may be undertaken at the hospital.

ROYAL BERKSHIRE HOSPITAL, READING
(General—342 beds). Two Senior Sisters required. One for Private Patients' Wing and one for night duty.

ST. MARY'S HOSPITAL, WALLINGFORD, BERKS.
(Chronic Sick—123 beds).

SANDLEFORD HOSPITAL, NEWBURY, BERKS.
(Chronic Sick and Maternity—118 beds). Ward Sister for 28 bedded ward for chronic sick, modernised and part of training scheme for S.E.N. Please apply to Matron, Newbury District Hospital.

STOKE MANDEVILLE HOSPITAL, AYLESBURY
(General—616 beds). Senior Sister for Acute Geriatric Unit (19 beds).

WATLINGTON HOSPITAL, OXON.
(Acute—20 beds).

STAFF NURSES (Female)

BATTLE HOSPITAL, READING
(Mainly General—376 beds). For Area Accident Service-Unit duties in Casualty Department, Wards and Theatres (busy department providing excellent experience). Premature Baby Unit of 18 cots—Staff Nurse with Premature Baby Certificate: Geriatric, Medical and Rehabilitation for Male and Female Wards and Out-patient Departments. Also for resuscitation cubicles, Orthopaedic Unit. The hospital is situated in very pleasant surroundings within easy reach of London and Oxford, by bus or train.

STAFF NURSES (Female)—Contd.

BLAGRAVE HOSPITAL, READING
(Convalescent—60 beds). For Women's Ward (Surgical) and Male Surgical Apply to Matron, Royal Berkshire Hospital, Reading.

COLD ASH CHILDREN'S HOSPITAL, Nr. NEWBURY, BERKS.
S.R.N. or R.S.C.N.

HORTON GENERAL HOSPITAL, BANBURY, OXON.
(Complete General and Pupil Nurse Training School—355 beds). For Th O.P.D. Casualty—also for Acute and Geriatric Wards, day and nigh Also **Staff Nurse** for Out-patients' Department. Eight to five, Monday to F and Saturday mornings. Very modern department. C.S.S.D. in ope Vacancy early in October. Hospital in pleasant surroundings, within eas of London, Oxford and Birmingham.

NEWBURY DISTRICT HOSPITAL, NEWBURY, BERKS.
(General—90 beds). Staff Nurse for busy Male Surgical Ward (41 Excellent experience in all types of surgery.

PEPPARD CHEST HOSPITAL, HENLEY-ON-THAMES, OXON.
(Regional Thoracic Centre—236 beds). For Male and Female Surgical

PROSPECT PARK HOSPITAL, READING, BERKS.
(General and I.D.—104 beds). For Infectious Diseases and Medical Wards. Matron, Royal Berkshire Hospital, Reading.

ROYAL BERKSHIRE HOSPITAL, READING
(General—342 beds). Staff Nurses for Private Patients' Wing; also sen Women's Surgical Ward.

ROYAL BUCKINGHAMSHIRE HOSPITAL, AYLESBURY
(General—110 beds). For the following: Orthopaedic and Accident Out-patients' Department.

STOKE MANDEVILLE HOSPITAL, AYLESBURY
(General—616 beds). For the following: Plastic Surgery and Burns Unit (two required); Private Patients' Unit.

WALLINGFORD AND DISTRICT HOSPITAL, WALLINGFORD, BERKS.
(General—18 beds). For night duty, also one for Theatre.

WOKINGHAM HOSPITAL, WOKINGHAM, BERKS.
(Chronic Sick and Maternity—152 beds).

STAFF NURSES (Male)

BATTLE HOSPITAL READING
(Mainly General—376 beds). For Accident and Orthopaedic Theatre.

PEPPARD CHEST HOSPITAL, HENLEY-ON-THAMES
(236 beds). For busy Thoracic Wards. Experience in thoracic surger advantage, but training in the specialised work may be taken at the ho

NURSERY NURSES

HORTON MATERNITY HOSPITAL, BANBURY, OXON.
(35 beds). Opened in March, 1961. Resident or non-resident. Apply to M Horton General Hospital, Banbury.

WOKINGHAM HOSPITAL, WOKINGHAM, BERKS.
Qualified Nursery Nurses for work in newly-opened Maternity Department. Fr quarters. Within each reach of Reading, London. Resident or non-resident.

POST REGISTRATION COURSES

READING AND DISTRICT COMBINED HOSPITALS, MATERNITY
Premature Baby Unit offers three months' course in the nursing of prem babies, under modern conditions, to State Registered Sick Children's Nurs State Certified Midwives. Apply Matron, Battle Hospital, Reading.

STATE ENROLLED NURSES (Female)

BATTLE HOSPITAL, READING
(Mainly General—376 beds). **Day or night duty** for Medical, Rehabili Orthopaedic and Accident Wards and for Maternity Unit.

BLAGRAVE HOSPITAL, READING
(Convalescent—60 beds). For night duty. Apply Matron, Royal Be Hospital, Reading.

HORTON GENERAL HOSPITAL, BANBURY, OXON.
(355 beds). For day and night duty on Acute and Geriatric Wards, also o Maternity Department. Hospital in pleasant surroundings, within easy re London, Oxford and Birmingham.

PEPPARD CHEST HOSPITAL, HENLEY-ON-THAMES, OXON.
(Chest Diseases—236 beds). Male or female required for busy Thoracic W Experience in thoracic surgery an advantage, but training in the specialised may be taken at the hospital. S.E.N.s also required for Male and Female Sc Wards.

PROSPECT PARK HOSPITAL, READING, BERKS.
(General and I.D.—104 beds). For night duty. Apply Matron, Royal Be Hospital, Reading.

ST. MARY'S HOSPITAL, WALLINGFORD, BERKS.
(Chronic Sick—123 beds).

SANDLEFORD HOSPITAL, NEWBURY
(Chronic Sick and Maternity—118 beds). For Chronic Sick Wards and Mat

STOKE MANDEVILLE HOSPITAL, AYLESBURY
(General—616 beds). For the following: Private Patients' Unit; Medical W Rheumatism Research Unit; and Plastic Surgery and Burns Unit.

WOKINGHAM HOSPITAL, WOKINGHAM, BERKS.
(Chronic Sick and Maternity—152 beds). For Geriatric and Maternity W Full or part-time. Resident or non-resident.

OXFORD REGIONAL HOSPITAL BOARD—*Contd.*

MIDWIFERY SISTERS

BICESTER COTTAGE HOSPITAL, OXON.
Maternity—10 beds).

ST. GEORGE'S HOSPITAL, WALLINGFORD, BERKS.
aternity—17 beds).

WOKINGHAM HOSPITAL, WOKINGHAM, BERKS.
Chronic Sick and Maternity—152 beds).

STAFF MIDWIVES

BICESTER COTTAGE HOSPITAL, OXON.
Maternity—10 beds).

READING COMBINED HOSPITALS MATERNITY UNIT
II Training School. Apply Battle Hospital, Reading.

ROYAL BUCKINGHAMSHIRE HOSPITAL, AYLESBURY
eral—110 beds). For 25 bedded Maternity Unit. Not a training school. experience.

ST. GEORGE'S HOSPITAL, WALLINGFORD, BERKS.
aternity—17 beds).

WOKINGHAM HOSPITAL, WOKINGHAM, BERKS.
ronic Sick and Maternity—152 beds). Two required.

PUPIL MIDWIVES

BATTLE HOSPITAL, READING
inly General—376 beds). Part II.

CIRENCESTER MATERNITY HOSPITAL, GLOUCESTERSHIRE
t II Training School—18 beds). Vacancies occur in December, March, June and ember.

NURSING AUXILIARIES

HORTON GENERAL HOSPITAL, BANBURY, OXON.
beds). For day and night duty on Acute and Geriatric Wards, also on the ernity Department. Hospital in pleasant surroundings, within easy reach of don, Oxford and Birmingham.

STOKE MANDEVILLE HOSPITAL, AYLESBURY
eral—616 beds). For all wards. Day or night duty. Resident or non-dent.

WOKINGHAM HOSPITAL, WOKINGHAM, BERKS.
ronic Sick and Maternity—152 beds).

STUDENT NURSES

Vacancies for Student Nurses are available at the following hospitals. Please ly to the Matron of the hospital concerned.

HORTON GENERAL HOSPITAL, BANBURY, OXON.
beds). Complete General Nurse Training School. Pupil Nurse Training ol. Male or female Students aged 18 years or over. Block system of ation in force. Hospital in pleasant surroundings, within easy reach of don, Oxford and Birmingham. Next vacancy January, 1962.

NORTHAMPTON GENERAL HOSPITAL, NORTHAMPTON
beds). Applications are invited from girls, aged 18 or over, for General Nurse ning. Block study system of education. Forty-four hour week. Modern ses' Home. Apply to Matron for illustrated brochure.

PEPPARD CHEST HOSPITAL, HENLEY-ON-THAMES, OXON.
ional Thoracic Surgical Centre—236 beds). Vacancies for well-educated women men students. All types of treatment for pulmonary T.B., including Major acic Surgical Unit for T.B. and non-Tuberculous diseases of the chest. Training ol under G.N.C. (special three years' training, one year in the Chest Hospital, two years in a General Hospital). Hospital is also two years' Training School British T.A. Certificate, one year of which counts towards General Training.

STUDENT NURSES—Contd.

READING COMBINED HOSPITALS TRAINING SCHOOL FOR NURSES
comprising **Royal Berkshire, Battle and Prospect Park Hospitals.** Applications are invited from well-educated young ladies (18-32 years) to train as Nurses. Nurses on Supplementary Part of the Register accepted for two years' training. **Block** system of training has been adopted. Central Preliminary School eight week course. Vacancies January and March, 1962. Apply Matron, Royal Berkshire Hospital, Reading.

ROYAL BUCKINGHAMSHIRE AND ASSOCIATED HOSPITALS' SCHOOL OF NURSING
Comprising Royal Buckinghamshire, Stoke Mandeville and Tindal General Hospitals (471 beds in the General Training School). Applications are invited from girls of 18 and over for General Training. Block system of education. Excellent practical experience. Modern teaching unit and nurses' residence. Forty-four hour week. Post-registration students accepted for two years' training. Apply to the Senior Matron, Stoke Mandeville Hospital, Aylesbury, for illustrated **brochure.**

PUPIL NURSES

HORTON GENERAL HOSPITAL, BANBURY, OXON.
(355 beds). Complete General Training School. Pupil Nurse Training School. Male and female Students, 18-45 years. Experience gained in geriatric, paediatric and acute nursing.

NEWBURY HOSPITALS' COMPONENT TRAINING SCHOOL
Excellent experience in acute general hospital and in geriatric nursing. Apply Matron, Newbury District Hospital, Newbury, Berks.

PEPPARD CHEST HOSPITAL, HENLEY-ON-THAMES, OXON
(Regional Thoracic Surgic Centre—236 beds). The hospital has recently been approved by the General Nursing Council as a Pupil Nurse Training School. This type of practical training is particularly suitable for nurses who find the theoretical part of General Training difficult. This is a well-equipped attractive hospital with a new Teaching Unit. The hospital is set on the spur of the Chiltern Hills, within easy reach of Reading and other large towns. Applications are invited from suitable male and female pupils between the ages of 18 and 45 years for a very interesting and widely varied two-year course of training, which includes the nursing of geriatric cases. Schools commence 1st March and 1st September. Resident or non-resident. A caravan site is available in the hospital grounds.

WALLINGFORD HOSPITALS' PUPIL NURSE TRAINING SCHOOL
Applications to Matron, St. Mary's Hospital, Wallingford, Berks.

WOKINGHAM HOSPITAL, WOKINGHAM, BERKS.
(Chronic Sick and Maternity—152 beds). Vacancies for Pupil Nurses, of 18 years and over, for two-year course of training. Pleasant accommodation. Within easy reach of Reading and London. Resident or non-resident.

MENTAL AND MENTAL DEFICIENCY NURSING APPOINTMENTS

STAFF NURSES (Female)

HORTON GENERAL HOSPITAL, BANBURY, OXON.
Applications invited for the post of Staff Nurse, R.M.N., in the new Psychiatric Unit attached to this hospital, which is to be opened shortly. This unit will open, in the first instance, as a Day Centre, later to become a 15-bedded In-patient or Night Hospital Centre, with out-patient clinic facilities and close links with the Public Health Services. The candidate will, in the first instance, prior to the opening of this unit, be required to work for a short period in a similar clinic attached to Littlemore Hospital. Applications to the Matron, Horton General Hospital, Banbury, Oxon., as soon as possible.

RIVERMEAD HOSPITAL, ABINGDON ROAD, OXFORD
Residential accommodation available if required. Interesting work in Rehabilitation Unit. (3)

NITED LEEDS HOSPITALS
ERAL INFIRMARY AT LEEDS
are vacancies for:
Nurses for the Wards and Operating res at the General Infirmary.
Enrolled Nurses for the Wards, ting Theatres and Out-patients' tments at the General Infirmary.
Nurses. Two-year training (full offered at the Ida and Robert ington Hospital, Cookridge, a branch al of the General Infirmary. No al educational requirements.
details may be obtained from the The General Infirmary at Leeds. (x644)

ED BIRMINGHAM HOSPITALS
GHAM MATERNITY HOSPITAL
AY STREET, BIRMINGHAM, 4
irst Period Training School
es for Staff Midwives, S.R.N., esident or non-resident.
tions to Matron.
EEN ELIZABETH HOSPITAL
BASTON, BIRMINGHAM, 15
ond Period Training School
es for Staff Midwives, S.R.N., esident or non-resident.
tions to Matron. (x352)

ST. MARY'S HOSPITAL
DDINGTON, LONDON, W.2
tions are invited from **Staff Nurses** or non-resident) for duty in the pital and Private Patients' Wing. and conditions of service in accord- Whitley Council recommendations. end particulars of experience and s for reference to the Matron. (1529)

THE UNITED LEEDS HOSPITALS
THE GENERAL INFIRMARY AT LEEDS
There are vacancies for:
Staff Nurses for Wards and Operating Theatres at the General Infirmary.
State Enrolled Nurses, full or part-time, for the Operating Theatres and Out-patient Departments at the General Infirmary and for the wards at the Ida and Robert Arthington Hospital, Cookridge.
Pupil Nurses—full or part-time training offered at the Ida and Robert Arthington Hospital, Cookridge, a branch hospital of the General Infirmary. No special educational requirements.
Further details may be obtained from the Matron, The General Infirmary at Leeds, Leeds, 1. (1789)

THE ROYAL NATIONAL ORTHOPAEDIC HOSPITAL
234 GREAT PORTLAND STREET
LONDON, W.1
(Post-graduate School of Orthopaedics—University of London)
Staff Nurses required for ward duties. The Orthopaedic Nursing Certificate or orthopaedic experience an advantage. Whitley scale of salary. Post may be resident or non-resident.
Apply to Matron. (1485)

ST. GEORGE'S HOSPITAL, S.W.1
ATKINSON MORLEY BRANCH
WIMBLEDON
Staff Nurse required by Neurosurgical Theatre. Training given if inexperienced in this type of work. Resident or non-resident.
Apply, in writing, to the Matron, Atkinson Morley Hospital. (1852)

ST. MARY'S HOSPITAL, PADDINGTON
Staff Nurses' vacancies are occurring at St. Mary's Convalescent Home, which is situated in Nettlebed, nr. Henley-on-Thames. The home takes 34 patients, which include 10 orthopaedic long-stay cases. Cadet Nurses' scheme established. The posts may be resident or non-resident.
Salary and conditions of service in accordance with the Whitley Council recommendations.
Applications should be made, giving age, qualifications, names and addresses of two referees, to the Matron. (1734)

THE HOSPITAL FOR SICK CHILDREN
TADWORTH COURT
TADWORTH, SURREY
(Great Ormond Street Country Branch)
Part-time Staff Nurses required for Theatre. S.R.N. or R.S.C.N.
Apply to the Sister-in-Charge. (1578)

THE HOSPITAL FOR SICK CHILDREN
TADWORTH COURT
TADWORTH, SURREY
(Great Ormond Street Country Branch)
Staff Nurses required for wards and night duty, full or part-time. R.S.C.N. essential.
Apply to Sister-in-Charge. (1577)

KILMARNOCK MATERNITY HOSPITAL
(36 beds—Part II Training School)
Immediate vacancies exist for two **Staff Midwives,** either resident or non-resident.
Apply Matron.
N.B. Kilmarnock is on the main bus and rail routes for Glasgow and London and is only seven miles from the sea. (1690)

ST. MARY'S HOSPITAL
CHILDREN'S DEPARTMENT
PRINCESS LOUISE KENSINGTON HOSPITAL FOR CHILDREN
ST. QUINTIN'S AVENUE, LONDON, W.19
Staff Nurse, with R.S.C.N. or S.R.N. with children's experience, required for the Surgical Ward.
Apply, with full particulars, to The Matron. (88)

ST. BARTHOLOMEW'S HOSPITAL
LONDON, E.C.1
A qualified **Nursery Nurse** is required for work in Maternity Department.
Apply Matron, giving addresses of referees. (54)

UNITED BIRMINGHAM HOSPITALS
THE QUEEN ELIZABETH HOSPITAL
BIRMINGHAM, 15
There are vacancies for **Staff Midwives** in our Part II Midwifery Training School.
Applications and enquiries to Matron. (38)

UNIVERSITY COLLEGE HOSPITAL
GOWER STREET, LONDON, W.C.1
Staff Nurses are required for a new Respiratory Unit opening in September.
Please apply, with full particulars, to the Matron, who will be pleased to supply further details. (1199)

UNIVERSITY COLLEGE HOSPITAL
GOWER STREET, LONDON, W.C.1
Staff Nurse required in General Theatres.
Please apply, with full particulars of training and previous theatre experience, to the Matron. (1200)

MANCHESTER REGIONAL HOSPITAL BOARD

Applications are invited for the undermentioned appointments, which should be sent, together with details of age, qualifi- training and experience, and the names of two referees (or copies of two recent testimonials), to THE MATRON of the appr- hospital, from whom further details may be obtained if necessary. Salaries in accordance with appropriate National Scales.

LANCASHIRE

ASSISTANT MATRONS

Westhulme I.D. Hospital, Chadderton Road, Oldham (Infectious Diseases—58 beds). Resident or non-resident.

Royal Infirmary, Bolton (General Training School for Nurses) (246 beds). Second required. Previous administrative experience essential.

PRINCIPAL TUTOR

Royal Albert Edward Infirmary, Wigan Lane, Wigan (316 beds). For General Training School.

TUTORS

Booth Hall Children's Hospital, Charlestown Road, Blackley, Manchester, 9 (364 beds). Sister Tutor, qualified, required immediately for addition to teaching staff, which comprises one Principal, two Tutors and one Clinical Instructor. Resident or non-resident; sick children's experience an advantage. Training School for R.S.C.N. and comprehensive S.R.N., R.S.C.N. Block system in operation. Complete paediatric teaching experience offered. Prospective candidates will be welcome to view the department and hospital on application to Matron.

Royal Infirmary, Blackburn (Acute—262 beds). Clinical Ward Tutor for busy Acute General Hospital. Tutorial establishment, two Tutors and one Clinical Ward Tutor.

Billinge Hospital, Orrell, Nr. Wigan. Deputy Sister Tutor for Midwifery Department required for unit of 73 beds. Part II Training School. New unit is being built in near future.

Bury and Rossendale School of Nursing, Bury. There are vacancies for two qualified Sister Tutors in the above School of Nursing, which provides training for the General Register. The Training School is situated away from the main hospital and possesses a very modern demonstration room. Applications to Matron, Bury General Hospital, Bury.

Wrightington Hospital, Nr. Wigan (Hip Surgery and General Orthopaedics, and Thoracic and G.U. Units. Adult and Children—357 beds). Assistant required. Applicants need not necessarily be registered Tutors but should have orthopaedic nursing experience. Whitley Council salary scales and conditions of service.

ADMINISTRATIVE SISTERS

Booth Hall Children's Hospital, Charlestown Road, Blackley, Manchester, 9 (364 beds). Group 1, Category B. Resident or non-resident. For duties in Matron's Office and Staff Sick Bay. Experience of children's nursing an advantage, but not essential. Prospective candidates will be welcome to view the hospital, on application to Matron.

Fall Birch Hospital, Lostock, Nr. Bolton (Long-stay Orthopaedic — 44 beds). Departmental Sister, Category (b) grading. Will be required to deputise for Matron during her absence. Hospital situated in pleasant country surroundings within four miles of Bolton. Frequent 'bus service.

Royal Infirmary, Bolton (General Training School for Nurses) (Acute—246 beds). Good experience available.

NIGHT SISTERS

Clitheroe Hospital, Clitheroe (Long-stay—107 beds). S.R.N. Resident or non-resident.

Salford Royal Hospital, Chapel Street, Salford, 3 (Acute General—257 beds). One of four to work with Night Superintendent. Resident or non-resident.

Fall Birch Hospital, Lostock, Nr. Bolton (Long-stay Orthopaedic—44 beds). For whole-time duties, spread over four nights per week.

Victoria Hospital, Accrington (Acute—116 beds). Senior post.

Queen Victoria Hospital, Morecambe (General—100 beds). Second Theatre experience an advantage.

Royal Infirmary, Bolton (General Training School for Nurses) (Acute—246 beds). One of four.

NIGHT SISTERS—Contd.

Hulton Hospital, Hulton Lane, Bolton (Training School for Enrolled Nurses) (Acute—131 beds). Two posts vacant, one senior.

THEATRE SUPERINTENDENTS

Birch Hill Hospital, Rochdale (General—746 beds). For modern Operating Theatre Unit. Applicants should be S.R.N. and have had previous experience as a Theatre Sister.

Christie Hospital and Holt Radium Institute, Withington, Manchester, 20 (Cancer—252 beds).

THEATRE SISTERS

Christie Hospital and Holt Radium Institute, Manchester, 20 (Cancer — 252 beds). Sister or Charge Nurse.

Baguley Hospital, Wythenshawe, Manchester, 23 (T.B., Thoracic and Cardiac Surgery—390 beds). Excellent thoracic surgical experience including open heart surgery.

Park Hospital, Davyhulme (General—420 beds). Resident or non-resident. In addition to the normal theatre duties a regional thoracic surgery unit is located at this hospital, and this unit undertakes the major part of the Manchester region's cardiac and non-tuberculous thoracic surgery; thus theatre staff are able to obtain excellent experience and training in this expanding branch of surgery.

Preston Royal Infirmary, Preston (General, Acute and Continuation—526 beds). To be in sole charge of modern, self-contained E.N.T. Theatre Unit. Vacancy 1st October. Resident or non-resident.

WARD SISTERS

Booth Hall Children's Hospital, Charlestown Road, Blackley, Manchester, 9 (364 beds). For Girls' Orthopaedic Wards. R.S.C.N. or S.R.N. and Orthopaedic Certificate.

Royal Infirmary, Blackburn (Acute—262 beds). For busy Acute Surgical Unit of 38 beds.

Salford Royal Hospital, Chapel Street, Salford, 3 (Acute General — 257 beds). (a) Second, for Medical Ward of 27 beds. (b) Second, for Surgical Floor of 40 beds.

Bolton District General Hospital, Farnworth, Bolton (General Training School for Nurses and Part I Midwifery Training School) (Acute—608 beds). Second, for Geriatric Ward.

Heath Charnock Hospital, Chorley (Chronic Sick—70 beds, and T.B.—39 beds). Two for Geriatric Ward of 23 beds. Resident or non-resident.

WARD SISTERS—Contd.

Eccles and Patricroft Hospital, Eccles (Acute Surgical—47 beds). (a) Non-resident to take charge of an 18 bed Surgical Ward, including gynaecological, children and E.N.T. cases. Post vacant early October. (b) Non-resident, for Male Surgical Ward of 18 beds.

Christie Hospital and Holt Radium Institute, Withington, Manchester, 20 (Cancer—252 beds). Junior for Male Surgical Ward.

Hulton Hospital, Hulton Lane, Bolton (Training School for Enrolled Nurses) (Acute—131 beds). Junior for Cubicled Ward catering for acute rheumatism and infectious diseases.

Wilkinson Hospital, Belmont Road, Bolton (Diseases of the Chest—59 beds). Junior.

SISTERS

Oldham and District General Hospital, Rochdale Road, Oldham (Mainly General—965 beds). For Reception Room and Out-patient Department.

Park Hospital, Davyhulme (General—420 beds). For Casualty and Out-patient Department. Resident or non-resident.

Royal Infirmary, Bolton (General Training School for Nurses) (Acute—246 beds). Junior for Casualty Department.

RELIEF SISTERS

Beaumont Hospital, Slyne Road, Lancaster. Permanent post, vacant 1st October. Good opportunity for widening experience in ward and administrative duties. No present specialised experience essential as there are two Sisters in each department. 44 hour week.

MIDWIFERY NIGHT SUPERINTENDENT

Oldham and District General Hospital, Rochdale Road, Oldham (Mainly General—965 beds. Modern Maternity Unit—68 beds). For busy Maternity Unit, including Premature Baby Department. M.T.D. desirable, but not essential. Applications to Superintendent Midwife.

MIDWIFERY NIGHT SISTER

Park Hospital, Davyhulme (General—420 beds). For the Premature Baby Unit. The Unit comprises 12 premature baby cots. Previous experience is desirable.

MIDWIFERY SISTERS

Ashton-under-Lyne General Hospital, Ashton-under-Lyne (Mainly Acute — 600 beds). S.R.N., S.C.M. Resident or non-resident. 44 hour week.

Park Hospital, Davyhulme (General—420 beds). In the Part I Midwifery Training Unit of 70 beds. Post offers excellent experience in all departments of this modern Midwifery Unit.

Preston Royal Infirmary, Preston (General, Acute and Continuation—526 beds). For Maternity Hospital, 50 beds and 15 special care cots. Two vacancies due to promotion and marriage. Excellent experience in all departments of Part I Training School. Resident or non-resident.

STAFF MIDWIVES

Urmston Cottage Hospital, (22 beds). Resident or non-re

Park Hospital, Davyhulme (G 420 beds). In the Part I Training Unit of 70 beds. P excellent experience in all de of this modern Midwifery Unit

Chorley and District Hospital (General and Maternity—85 be

Ashton-under-Lyne General Ashton-under-Lyne (Mainly Acu beds). For modern, busy Mater Good experience offered. 44 h Resident or non-resident.

Bolton District General Hospi worth, Bolton (General Trainin for Nurses and Part I Midwifery School) (Acute—608 beds, incl for obstetrics).

PUPIL MIDWIVES

Preston Royal Infirmary, Pre eral, Acute and Continuation— Well staffed Midwifery Departm beds has vacancies for school 20th January and 20th Apri Pupils may be resident or non

Park Hospital, Davyhulme (420 beds). The next Part I School will commence on 1st N The modern Midwifery Unit beds and there is a resident Tutor. The hospital is within of Manchester and is ideally si park-land surroundings and re residential accommodation is The Matron will be pleased t further information on request dates wishing to commence tra advised to make early applicati

Bolton District General Hospit worth, Bolton (General Training for Nurses and Part I Midwifer ing School) (Acute—608 beds, 101 for Obstetrics). To underta I Midwifery Training. A st of one week given on entry and examination. Weekly study da training.

Oldham and District General Rochdale Road, Oldham (Mainly —965 beds. Modern Maternity 68 beds). S.R.N. Good expe all departments. Vacancies occu monthly intervals. Lectures and given during hours of duty, fortnight. Resident or non Applications to Superintendent

STAFF NURSES (THEA

Duchess of York Hospital fo Manchester, 19 (103 cots). R.S.C.N. with theatre experien eral, plastic and E.N.T. surgery esting work. Resident. vacancy.

NIGHT STAFF NURS

Newlands Nursing Home, Ch Road, Bolton (Acute Surgical an —32 private patients beds). F

STAFF NURSES (MALE or FEMALE

Clitheroe Hospital, Clither stay—101 beds). Part-time.

Ashton-under-Lyne General Ashton-under-Lyne (Mainly Acut beds). For Casualty Departm hour week. Resident or non-resi

Beaumont Hospital, Slyne Ro caster. For self-contained, mode Nose and Throat Unit (22 beds) duties. Department recognised ing for the Midland Certificate of ing for the Midland Certificate and participates in training Nurses for the General Part Register. Pupil Nurse Training Pleasant surroundings within eas of coast and Lake District. 44 ho

Duchess of York Hospital fo Manchester, 19 (103 cots). Mi and Diet Kitchen. Full-time po department deals with the pr of foods and diets, covering the of children 0-5 years. Resident resident. Immediate vacancy.

OLDHAM AND DISTRICT GENERAL HOSPITAL ROCHDALE ROAD, OLDHAM, LANCS.

(Mainly General—965 beds)

PREMATURE BABY AND NEO-NATAL UNIT

The above unit, which has recently opened in this hospital, provides accommodation for premature and sick babies. Applications are invited for the following:

(a) **SISTERS.**

(b) **STAFF NURSES.**

(c) **NURSERY NURSES.**

The appointments may be either resident or non-resident. Hours of duty: 88 hours per fortnight. A post-graduate course in premature baby nursing is being arranged, for which applications are invited from State Registered Nurses, State Certified Midwives and Registered Sick Children's Nurses. The course will be of six months' duration, at the conclusion of which a certificate will be issued.

Applications should be addressed to the Superintendent Midwife.

MANCHESTER REGIONAL HOSPITAL BOARD—*Contd.*

LANCASHIRE—Contd.

STAFF NURSES (MALE or FEMALE)—Contd.

Birch Hill Hospital, Rochdale (General—746 beds). S.R.N., holding Ophthalmic Nursing Diploma, required for alternating day and night duty on new unit. 44 hour week in operation. Part-time applicants considered.

Booth Hall Children's Hospital, Charlestown Road, Blackley, Manchester, 9 (364 beds). For wards and departments. S.C.N. or S.R.N., full or part-time. Resident or non-resident. Excellent experience offered.

Bolton District General Hospital, Farnworth, Bolton (General Training School for Nurses and Part I Midwifery Training School) (Acute—608 beds).

Oldham and District General Hospital, Rochdale Road, Oldham (Mainly General—965 beds). For Children's Ward. Resident or non-resident.

Chadderton Hospital, Racefield, Royton, nr. Oldham (Male T.B.—40 beds). Resident or non-resident. 44 hour week.

Bridgewater Hospital, Patricroft (Geriatric and Psychiatric—319 beds). For Geriatric and Psychiatric Wards.

Chorley and District Hospital, Chorley (General and Maternity — 85 beds). S.R.N. Full-time.

Deepdale Hospital, Preston (T.B., I.D. and Continuation—104 beds). S.R.N. Full-time or part-time.

Baguley Hospital, Wythenshawe, Manchester, 23 (T.B., Thoracic and Cardiac Surgery—390 beds). (a) For Recovery Ward, Thoracic Surgical Unit. (b) For Medical and Surgical Wards. Day or night.

Stretford Memorial Hospital, Stretford (91 beds: 21 Maternity, 40 General). Resident or non-resident. For general ward duties.

Hartley Hospital, Colne (General—44 beds). Day or night duty.

Christie Hospital and Holt Radium Institute, Withington, Manchester, 20 (Cancer—252 beds). For Natham House, private block.

Royal Infirmary, Bolton (General Training School for Nurses) (Acute—246 beds). For Male Surgical Ward.

NURSERY NURSES

Chorley and District Hospital, Chorley (General and Maternity—85 beds). Two off work on Maternity Wards.

POST-GRADUATE NURSES

Baguley Hospital, Wythenshawe, Manchester, 23 (T.B., Thoracic and Cardiac Surgery—390 beds). Vacancies exist for nurses desiring six months' experience in a modern thoracic surgical unit. Certificate of Training awarded on completion of the course. Lecture course given. Vacancies also exist for one year's post-graduate training for British Tuberculosis Association Certificate. Examinations in May and November.

Duchess of York Hospital for Babies, Manchester, 19 (103 cots). Premature Baby Unit. A post-graduate course of six months is offered to trained Nurses interested in the care of premature infants. A certificate will be given at the end of six months. Immediate vacancy. Resident or non-resident. A shorter course of three months is also available.

Booth Hall Children's Hospital, Charlestown Road, Blackley, Manchester, 9 (364 beds). State Registration in the nursing of sick children. Period 13 months. Applications are invited from State Registered Nurses who have received two months' paediatric experience during training. First course commences September, 1961.

POST-GRADUATE NURSES—Contd.

Christie Hospital and Holt Radium Institute, Withington, Manchester, 20 (Cancer—252 beds). One-year course of training in radiotherapeutic nursing is offered to trained nurses. This type of nursing is becoming increasingly important in this atomic age, and many visitors come to the hospital to study its methods and apply them all over the world as radiotherapeutic centres open up. Because it is considered so vital a branch of nursing, the post-graduate course is given with no loss of salary at Staff Nurse level. Lectures in on-duty time by medical staff.

ENROLLED NURSES (MALE or FEMALE)

Deepdale Hospital, Preston (T.B., I.D. and Continuation—104 beds). Full-time or part-time.

Beaumont Hospital, Slyne Road, Lancaster. B.T.A. for modern Chest Unit. 33 beds. Tubercle and non-Tubercle cases. No surgery. 44 hour week. Resident or non-resident.

Bolton District General Hospital, Farnworth, Bolton (General Training School for Nurses and Part I Midwifery Training School) (Acute—608 beds).

Baguley Hospital, Manchester, 23 (T.B., Thoracic and Cardiac Surgery — 390 beds). Day or night duty. Full or part-time. Thoracic surgical experience given.

ENROLLED NURSES (FEMALE)

Chorley and District Hospital, Chorley (General and Maternity—85 beds). For night duty, Maternity Ward.

Sharoe Green Hospital, Preston (General and Maternity—375 beds).

Wilkinson Hospital, Belmont Road, Bolton (Diseases of the Chest—59 beds).

STUDENT NURSES

Oldham and District General Hospital, Rochdale Road, Oldham (Psychiatric Unit) (Mainly General—965 beds). Males and females for mental training. Excellent training facilities. Next Preliminary Training School commences 6th November, 1961. This is a small active unit where all modern treatment is practised. Prospects good for trained staff. Resident or non-resident. Interview expenses refunded on taking up duty. Proficiency allowances paid: £40 on passing Preliminary Examination; £50 on passing Final Examination.

Oldham Royal Infirmary, Union Street West, Oldham (General — 204 beds). There are vacancies for Student Nurses with a good standard of education. General Training consists of three years, including the period spent in the Preliminary Training School. 44 hour working week is in operation.

Ashton-under-Lyne General Hospital, Ashton-under-Lyne (Mainly Acute — 600 beds). For the Preliminary Training School commencing 30th October, 1961. Age from 18 years onwards.

The Rochdale School for Nursing. There are vacancies for young men and women, of good education, to train for the Register of The General Nursing Council, at Birch Hill Hospital (750 beds, general) and Rochdale Infirmary (169 beds, acute). Applicants should be not less than 17 years and 9 months at the time of application. Modern nurses' home and good recreational facilities. Indoor and outdoor uniform provided. Training allowances. Applications should be made to Matron, Birch Hill Hospital, Rochdale; or Matron, The Infirmary, Rochdale.

PUPIL NURSES

Oldham and District General Hospital, Rochdale Road, Oldham (Geriatric Unit) (965 beds, 327 Geriatric). There are vacancies in the Preliminary Training School. Young ladies over 18 years of age desirous of becoming State Enrolled Nurses should write for information to the Matron. 44 hour working week in operation.

Christie Hospital and Holt Radium Institute, Withington, Manchester, 20 (Cancer—252 beds). For the November school. Two years' training. This applies to young men and women. Good experience can be gained in acute branches of surgery and medicine.

CHESHIRE

ASSISTANT MATRONS

PARKSIDE HOSPITAL MACCLESFIELD, CHESHIRE
(Mental—1,600 beds)

Applicants should be R.M.N. and preferably also S.R.N., and must have had Ward Sister's experience. The hospital (880 female beds) is situated within easy reach of Manchester and Buxton. Open door system. Neurosurgical Unit. 120 Student Nurses with separate Nurse Training School. Excellent administrative experience to be gained. Apply to Matron by 6th October. Applicants may visit the hospital by appointment.

CREWE AND DISTRICT MEMORIAL HOSPITAL VICTORIA AVENUE, CREWE
(Acute General—110 beds)

Recognised by the General Nursing Council as a complete training school for the General Register. Appointment becomes vacant mid-October. Applicants should be qualified S.R.N., S.C.M. Administrative experience an advantage. Applications to the Group Secretary, Barony Hospital, Nantwich, by the 7th October, 1961.

SISTER TUTOR IN SOLE CHARGE

Crewe and District Memorial Hospital, Victoria Avenue, Crewe (Recognised by the General Nursing Council as a complete Training School for the General Register) (110 beds). Five-day week. Study day system of nurse tuition. Resident or non-resident.

TUTORS

Stockport and Buxton H.M.C. Applications are invited from qualified Tutors for the post of Nurse Tutor in the Stockport School of Nursing. This is an additional post in the School of Nursing where there are at present six Tutors in post and 230 students in training. Applications to the Group Secretary, Stockport and Buxton H.M.C., 59b Shaw Heath, Stockport.

HOME SISTER

Stockport Infirmary, Stockport (General—169 beds). Resident with some hospital administrative duties.

CHESHIRE—Contd.

THEATRE SUPERINTENDENT

Stockport Infirmary, Stockport (General—169 beds). Resident or non-resident.

THEATRE SISTERS

Stockport Infirmary, Stockport (General—169 beds). Resident or non-resident.

MIDWIFERY TUTOR

Stepping Hill Hospital, Stockport (General—564 beds). Qualified.

DEPUTY SUPERINTENDENT MIDWIFE/MIDWIFE TUTOR

Stepping Hill Hospital, Stockport (General—564 beds). Required for a modern Midwifery Unit of 58 beds.

STAFF NURSES (MALE or FEMALE)

Cranford Lodge Hospital, Bexton Road, Knutsford (Chronic Sick and Maternity—121 beds). S.R.N. Uniform provided.

ENROLLED NURSES (MALE or FEMALE)

Cranford Lodge Hospital, Bexton Road, Knutsford (Chronic Sick and Maternity—121 beds). Uniform provided.

STUDENT NURSES

Crewe and District Memorial Hospital, Victoria Avenue, Crewe (Recognised by the General Nursing Council as a complete Training School for the General Register) (110 beds). There are vacancies in the Preliminary Training School for suitably educated young ladies, between 18 and 35 years of age, who wish to train as nurses. Study day system of nurse tuition.

MENTAL NURSING VACANCIES

FAIRFIELD GENERAL HOSPITAL BURY, LANCS.
(416 beds)

Deputy Charge Nurses, male R.M.N., for day and night duties in modern acute unit for 17 psychiatric patients.

SHAROE GREEN HOSPITAL PRESTON, LANCASHIRE
(General and Maternity—375 beds)

Experienced **Sister,** S.R.N., R.M.N., to take charge of a department of 100 female mental beds with Out-patients' Department attached. Salary on the scale for an Assistant Matron in charge of a group of wards, £735-£919 p.a.

OLDHAM AND DISTRICT GENERAL HOSPITAL ROCHDALE ROAD OLDHAM, LANCASHIRE
(Psychiatric Unit)
(965 beds, 120 female psychiatric)

Ward Sister. Resident or non-resident. 44 hour week.

STUDENTS. There are vacancies for **Student Nurses, Pupil Nurses** and **Pupil Midwives** at Training Hospitals (including Mental Hospitals and Mental Deficiency Institutions) in all parts of the Region, which comprises parts of Lancashire, Cheshire, Derbyshire and Westmorland. Applicants who wish to enter training should write to the Matron of the hospital of their choice. A list of hospitals in the region which are recognised Training Schools for Student Nurses, Pupil Nurses and Pupil Midwives will be sent on application to the Nursing Officer, Manchester Regional Hospital Board, Cheetwood Road, Manchester, 8. (70)

UNITED OXFORD HOSPITALS CHURCHILL HOSPITAL HEADINGTON, OXFORD

Sister Nurses required for Anaesthetic Department of a busy Theatre Unit. Experience of this type of work preferred, but not essential.

Applications to Matron. (42)

ST. GEORGE'S HOSPITAL, S.W.1

Vacancies for **Staff Nurses** in Neurosurgical Unit. Excellent practical experience in nursing adults and children. Resident or non-resident.

Apply to the Matron, Atkinson Morley Hospital, Copse Hill, Wimbledon, S.W.20. (105)

KING'S COLLEGE HOSPITAL DENMARK HILL, LONDON, S.E.5

Applications are invited for the following:
Staff Midwife.
Staff Midwife in Private Patients' Wing, Maternity and general patients, female.

Apply to Sister Matron, giving particulars of training and experience. (981)

COWLEY ROAD HOSPITAL OXFORD
STAFF NURSES

There are vacancies for **Staff Nurses** in this modern Geriatric Unit for night and day duty.

Further particulars may be obtained from Matron. (1446)

EDINBURGH AND SOUTH-EAST REGION OF SCOTLAND

NURSING STAFF VACANCIES

STRATHEDEN HOSPITAL, CUPAR, FIFE

(1,025 beds)

DEPUTY MATRON

Applications are invited for the post of **DEPUTY MATRON** from Registered General and Mental Nurses, for this progressive hospital with Theatre, X-ray and modern Psychiatric Unit. The hospital is a Training School for the Mental Register.

Salary: £877 x £31 (2) x £32 (2) to £1,003, less £240 if resident.

Applications, stating age, qualifications and experience, with names of three referees, to Matron.

ADAMSON HOSPITAL, CUPAR, FIFE

(25 beds)

DEPARTMENTAL SISTER

Applications are invited from Registered General Nurses for the post of **DEPARTMENTAL SISTER,** Category (b). Should have theatre experience and be able to deputise for Matron. This is preferably a resident post.

Salary: £683 x £26 (6) x £27 (1) to £866 per annum, less £205 if resident.

Applications, stating age, qualifications and experience, with names of two referees, to Matron.

VICTORIA HOSPITAL, KIRKCALDY, FIFE

(230 beds)

DEPARTMENTAL SISTER

Applications are invited from Registered General Nurses for this post of **DEPARTMENTAL SISTER,** Category (b), with general administrative duties from Matron's Office. This hospital has a recently opened surgical wing and further expansion is planned. Training School for the General Register.

Salary: £683 x £26 (6) x £27 (1) to £866 per annum, less £205 if resident.

Applications, stating age, qualifications and experience, with names of two referees, to Matron.

ASSISTANT MATRON, R.G.N., R.M.N.: **STRATHEDEN HOSPITAL, Cupar, Fife.** 1,02 (500/599 female). Progressive hospital with Th X-ray and modern Psychiatric Unit.

SISTER TUTOR: **ROYAL INFIRMARY OF EDINBURGH, Lau Place, Edinburgh.** 1,023 beds. Vacancy for a Tutor in this large nurse training school and teac hospital.

THEATRE SISTERS: **VICTORIA HOSPITAL, Kirkcaldy, Fife.** 230 Vacancies for Theatre Sisters in this hospital w new Surgical Wing and Theatre Suite.

ROYAL INFIRMARY OF EDINBURGH, Lau Place, Edinburgh. 1,023 beds. One requir Neurosurgical Theatre.

NIGHT SISTERS: **ROYAL HOSPITAL FOR SICK CHILDREN, Sc Road, Edinburgh.** 212 beds. R.G.N. and R.S One of three Night Sisters.

VICTORIA HOSPITAL, Kirkcaldy, Fife. 230 One vacancy for Night Sister with theatre exper

WARD SISTER/ CHARGE NURSE: **BANGOUR GENERAL HOSPITAL, Broxburn, Lothian.** 751 beds. Vacancy, in Male Plastic for a Ward Sister or Charge Nurse.

POST-REGISTRATION COURSES: **BANGOUR GENERAL HOSPITAL, Broxburn, Lothian.** 751 beds. Hospital certificate of profic offered on satisfactory completion of six months' in Plastic and Maxillo-Facial Nursing. Experienc wards and theatres. Salary as for Staff Nurse.

PUPIL MIDWIVES: **BANGOUR GENERAL HOSPITAL, Broxburn, Lothian.** 751 beds. Vacancies for Part II Midw training, commencing 1st October, 1961.

Whitley Council salary scales and conditions of service will apply to the a appointments.

Applications, stating age, qualifications and experience and names of referees, to be submitted to the Matron of the respective hospital for the a vacancies, unless otherwise stated.

Particulars of Nurse Training Schools and Ward Sister, Staff Nurse S.E.N. vacancies may be obtained from the Regional Nursing Officer, Sc Eastern Regional Hospital Board, Scotland, 11 Drumsheugh Gardens, Edinburg (41

ST. BARTHOLOMEW'S HOSPITAL LONDON, E.C.1

There are a few vacancies for **Staff Nurses.** Posts may be resident or non-resident.

Apply to Matron, giving particulars of training, age and subsequent experience if any. (13)

HAMPSTEAD GENERAL HOSPITAL THE GREEN HAMPSTEAD, LONDON, N.W.3

Female Staff Nurse required for Paediatric Unit, S.R.N., R.S.C.N.

Please apply to the Matron. (1646)

UNITED MANCHESTER HOSPITALS MANCHESTER ROYAL INFIRMARY

Applications are invited for the appointment of male and female **S.R.N.** or **S.R.M.N.,** either full-time or part-time in the Psychiatric Unit attached to the Manchester Royal Infirmary.

Applications should be made to the Matron, Manchester Royal Infirmary, Manchester, 13. (1723)

ST. THOMAS' HOSPITAL, S.E.1

Male Nurses required for day and night duties. Non-resident.

Apply, in writing, to Matron. (1724)

QUEEN CHARLOTTE'S MATERNITY HOSPITAL, GOLDHAWK ROAD, W.6

There are vacancies for **Staff Midwives** (resident or non-resident).

Application forms obtainable from Matron. (1777)

ST. MARY'S HOSPITAL PRINCESS LOUISE KENSINGTON HOSPITAL FOR CHILDREN ST. QUINTIN AVE., LONDON, W.10

Staff Nurse required. R.S.C.N. or S.R.N. Required for Out-patients' and Casualty Department—resident or non-resident.

Apply, with full particulars, to the Matron, Princess Louise Kensington Hospital. (1029)

ST. GEORGE'S HOSPITAL, S.W.1

Applications are invited from **State Registered Nurses** for vacancies in general wards and special departments in the Group. Full or part-time. Resident or non-resident.

Apply to the Matron. (1226)

NATIONAL HEART HOSPITAL WESTMORELAND STREET, W.1, AND MAIDS MORETON, BUCKINGHAM

Post-graduate Teaching Hospital

Staff Nurses and State Enrolled Assistant Nurses required for London and Country Branch Hospitals.

Apply Matron, Westmoreland Street, W.1. (12)

SAMARITAN HOSPITAL FOR WOMEN ST. MARY'S GROUP OF HOSPITALS MARYLEBONE ROAD, LONDON, N.W.1

Full-time or part-time **Staff Nurses** required. Resident or non-resident. Day and night duty.

Apply to Matron, with particulars and two names for reference. (x1495)

GENERAL LYING-IN HOSPITAL YORK ROAD, LONDON, S.E.1

Parts I and II Training School

Vacancies exist for **Staff Midwives.** Experience given in all departments including out-patient clinics, and domiciliary midwifery if desired.

Apply to Matron. (1791)

THE BIRMINGHAM DENTAL HOSPITAL 132 GT. CHARLES STREET BIRMINGHAM, 3

Staff Nurse required for General Anaesthetic Department (Out-patients' Hospital). Day duties only. Weekends free from 1 p.m. Saturday. Whitley Council salary scale and conditions of service.

Applications (in writing) to the Sister-in-Charge. (1838)

CHELSEA HOSPITAL FOR WOMEN DOVEHOUSE STREET, S.W.3

There are vacancies for **Staff Nurses** (resident or non-resident).

Application forms obtainable from Matron. (1861)

ST. PANCRAS HOSPITAL 4 ST. PANCRAS WAY, LONDON, N.W.1 NORTH WING (PSYCHIATRIC UNIT) (University College Hospital Group)

Applications are invited for the post of **Charge Nurse** (male), R.M.N., S.R.N. In the Male Ward of the Psychiatric Unit (36 beds).

Please apply, with full particulars of training and subsequent experience, to the Matron, University College Hospital, Gower Street, London, W.C.1. (1721)

UNITED BIRMINGHAM HOSPITALS QUEEN ELIZABETH HOSPITAL BIRMINGHAM, 15

Vacancies in the Unit Cardiac Vascular Recovery Room for **State Registered Nurses, State Enrolled Nurses, Orderly.**

Applications to Matron, from whom further particulars may be obtained. (1479)

CHARING CROSS HOSPITAL LONDON, W.C.2

Applications are invited for the following posts:

(1) **Staff Midwives** for modern Maternity Department.

(2) **Staff Nurse** for Premature Baby Unit.

Applications to Matron. (1769)

ST. MARY'S HOSPITAL CHILDREN'S DEPARTMENT, W.2 PRINCESS LOUISE KENSINGTON HOSPITAL FOR CHILDREN ST. QUINTIN AVENUE, LONDON, W.10

Applications are required for **Theatre Staff Nurse,** S.R.N. with children's experience.

Apply, with full particulars, to The Matron, Princess Louise Hospital. (1626)

PADDINGTON GREEN CHILDREN'S HOSPITAL, W.2 (ST. MARY'S HOSPITAL)

Staff Nurses, S.R.N. or R.S.C.N., required. Applications to the Matron. (26)

BROMPTON HOSPITAL

LONDON, S.W.3

Pupil Enrolled Nurse

Training School

Applications are invited for Pupils for the two-year course for the **Enrolled Nurse Roll.**

Training will be taken at the Brompton Hospital and students will be seconded to other London Hospitals for experience in Geriatric, General Surgical and Children's Nursing.

Age 18 years to 45 years.

For forms of application apply to Matron. (x103)

KING'S COLLEGE HOSPITAL DENMARK HILL, LONDON, S.E.5

Applications are invited for the post of female **State Enrolled Assistant Nurse** at the Baldwin Brown Convalescent and Recovery Home, Camberley, Surrey. (40 beds for male and female patients, medical and surgical cases.)

Apply: Sister-in-Charge, Baldwin Brown Convalescent and Recovery Home, Camberley, Surrey. (58)

CITY AND COUNTY OF NEWCASTLE UPON TYNE SCHOOLS AND CHARITIES COM

APPOINTMENT OF STATE EN ASSISTANT NURSE

Applications are invited from Sta Nurses for the resident post of Sta **Assistant Nurse** at the St. Mary and Holy Jesus Hospitals, Clarem Newcastle upon Tyne.

Salary and conditions of service ance with the recommendations Whitley Council for Health Servic Britain) Nurses' and Midwives' Salary within the range of £535 commencing point according to pr perience and emoluments valued a annum.

Duties of the post are to assis the Officer in Charge in the runn hospitals.

Applications, stating age, prese qualifications and experience, to the names of two referees, must undersigned not later than fourten the appearance of this advertisem

JOHN ATKI

Town Hall, Newcastle upon Tyne, 1. Th

ST. BARTHOLOMEW'S HO LONDON, E.C.1

Vacancies exist for **State Enro** (female) in General Wards of th Some previous acute medical s experience essential.

Apply Matron, giving particular ing and names and addresses of tw

ST. MARY'S HOSPITAL CHILDREN'S DEPARTMENT, PRINCESS LOUISE KENSING HOSPITAL FOR CHILDRE ST. QUINTIN AVENUE, LONDO

Nursing Auxiliaries, with min required. 42 hour week. Whitle rates of pay. Residence if require

Apply, with full particulars, to th

HAMPSTEAD GENERAL HOS THE GREEN HAMPSTEAD, LONDON, N.

Required—two **State Enrolled N** general ward duties.

Please apply to the Matron.

SAMARITAN HOSPITAL FOR W ST. MARY'S GROUP OF HOSP MARYLEBONE ROAD, LONDON,

Nursing Auxiliaries required for or full-time duties. Resident or no Required to have some hospital or experience.

Apply to Matron for application

ST. MARY'S HOSPITAL
PADDINGTON, LONDON, W.2
Applications are invited from **State Enrolled** (resident or non-resident) for the Main Hospital and Private Wing. Salaries and conditions of service in accordance with Whitley Council recommendations.
Please send particulars of experience and names for reference to the Matron. (1531)

ST. THOMAS' HOSPITAL, S.E.1
State Enrolled Nurses for Theatre, Wards and Maternity Department, full-time. Apply, in writing, to Matron. (31)

HAMPSTEAD GENERAL HOSPITAL
THE GREEN
HAMPSTEAD, LONDON, N.W.3
Nursing Auxiliaries required. Please apply to the Matron. (1644)

ST. GEORGE'S HOSPITAL, S.W.1
State Enrolled Nurse required for Casualty Department. Resident or non-resident. Apply, in writing, to the Matron. (1796)

THE DAVID LEWIS
EPILEPTIC COLONY
WARFORD
ALDERLEY EDGE, CHESHIRE
S.E.A.N. required. Whitley Council Terms and Local Government Superannuation.
Please apply, giving full particulars, to the Matron. (1868)

HOSPITAL FOR TROPICAL DISEASES
PANCRAS WAY, LONDON, W.C.1
(University College Hospital Group)
Enrolled Nurses (female), full-time or part-time, required for this hospital. Please apply, with full particulars, to the Superintendent at the Hospital for Tropical Diseases. (1913)

VICTORIA HOSPITAL FOR CHILDREN
TITE STREET, CHELSEA, S.W.3
State Enrolled Nurses required for day or night duty.
Apply to the Matron. (1431)

ST. GEORGE'S HOSPITAL, S.W.1
Vacancies for **State Enrolled Nurses** on the wards and Maternity Department. Resident or non-resident.
Apply to the Matron. (399)

THE ROYAL MARSDEN HOSPITAL
FULHAM ROAD, LONDON, S.W.3
Vacancies for **S.E.A.N.s** (female) for Royal Marsden Hospital, and new annexe at Western Wing, Seagrave Road, S.W.6. Applicants should have had good experience and be interested in the nursing of cancer and the allied diseases. Resident or non-resident.
Further particulars and application forms available from the Matron. (35)

HOSPITAL FOR SICK CHILDREN
GREAT ORMOND STREET, W.C.1
Vacancies for **State Enrolled Nurses** in the Out-patient Department and Research Ward.
Further details apply to the Matron. (1580)

ST. MARY'S HOSPITAL
PADDINGTON, LONDON, W.2
Applications are invited from **Nursing Sisters** (resident or non-resident) for the Main Hospital and Private Wing. Salaries and conditions of service in accordance with Whitley Council recommendations.
Please send particulars of experience and names for reference to the Matron. (1530)

ST. MARY'S HOSPITAL
CHILDREN'S DEPARTMENT, W.2
PRINCESS LOUISE
KENSINGTON HOSPITAL FOR CHILDREN
QUINTIN AVENUE, W.10
Student Nurses accepted at the age of 18 for a three year course of training as **Registered Sick Children's Nurses.** Schools commence in December, April and August.
Apply for brochure and application form to Matron, Princess Louise Kensington Hospital for Children, London, W.10. (32)

QUEEN MARY'S (ROEHAMPTON) HOSPITAL, LONDON, S.W.15
(Affiliated to the Westminster Hospital Group)
Nurse Training School
Classes enter April, July, September and November
Applications are invited from candidates 18 years and over to enter a two-year course of training for the **Roll of Nurses.** Allowances £296-£315, less £128 for board, laundry and uniform if resident. 44 hours per week. Four weeks paid leave per year. No residence available for male students.
Secondary education is not essential for this course of training. Shorter courses for candidates with previous nursing experience are considered. Older applicants are particularly welcomed.
This recently opened school provides an opportunity to qualify in acute general nursing with secondment to Barnes Hospital for psychiatric experience.
Further particulars apply to the **Matron.** (x991)

The United Cambridge Hospitals
ADDENBROOKE'S HOSPITAL, CAMBRIDGE
Applications are invited for the following vacancies at Addenbrooke's Hospital, Hills Road (new site):
1. **Theatre Staff Nurses.**
2. **Out-patient Staff Nurses.**
3. **Staff Nurses** for the X-ray Department.

Please apply, with full particulars and two names for reference, to Matron, Addenbrooke's Hospital, Cambridge. (1886)

ROYAL NATIONAL THROAT, NOSE AND EAR HOSPITAL
GRAY'S INN ROAD, W.C.1
and
GOLDEN SQUARE, W.1
(Designated as a Post-graduate Teaching Hospital)
There are vacancies for **Student Nurses** in the nursing school. Three months' Preliminary Training is given; there is a resident Sister Tutor, and Nurses are prepared for the Certificate in the hospital in addition to the General training.
The hospital is approved by the General Nursing Council as an associate General Training School with The Hampstead General Hospital. Candidates must be at least 17 years of age.
Full particulars may be obtained from the Matron, to whom applications should be made. (96)

Private Nurses you must come,
Join this Agency, have some fun.
Variety of work is to the fore
With your own club right next door.
So join quickly—don't delay,
Uniform loaned and plenty of pay.
NURSES — NIGHT and DAY
39 Wardour Street, W.1. GER. 0828.
(43av)

RYDAL SCHOOL, COLWYN BAY
Owing to unexpected circumstances, a **Staff Nurse** (S.R.N. or R.S.C.N.) is wanted immediately for the School Sanatorium of this public school of approximately 275 boys. Pleasant working conditions in attractive surroundings, with possibilities of promotion for a suitably qualified candidate. Approximately 12 weeks holiday annually.
Salary on agreed scale according to qualifications and experience.
Applications should be addressed to the Bursar, who will gladly send further particulars, on request. (1890av)

SUPERVISOR
with S.E.A.N. or similar experience, required for **STERILE PACKAGING** and **INSPECTION DEPARTMENT** by London firm engaged in manufacture of medical and surgical supplies.
Reply Box 1891, Nursing Times, St. Martin's Street, London, W.C.2. (1891av)

ST. GEORGE'S HOSPITAL
LONDON, S.W.1
offers two year course of training in practical nursing for women 18-50 years at their Grove Branch, Tooting Grove, S.W.17. No academic qualifications required.
Apply Matron, St. George's Hospital, S.W.1, or Tooting Grove, S.W.17. (1672)

APPOINTMENTS VACANT

Assistant Matron (trained Nurse) for small residential home for diabetic children of school age. Apply Shaftesbury House, Shaftesbury Road, Rustington, Sussex (Tel. No.: Rustington 1646.) (x1787)

Assistant Nurse required for school hospital, Independent school near London. Previous experience in boys' school an advantage. For further particulars apply The Headmaster, Licensed Victuallers' School, Slough, Bucks. (1814)

BELMONT NURSING HOME
1 BARING CRESCENT, EXETER
S.R.N. for Theatre duties, busy surgical Home (9 beds). Work varied, excellent experience. 44 hour week. Whitley scale salary, plus good bonus paid twice yearly. Immediate vacancy.
Apply Matron. Telephone Exeter 72985. (1821av)

Companion-Help, Tuesdays and Thursdays, for elderly lady. Nightingale Lane, S.W.12. Daughter at business 9-6 p.m. Apply Hale, 18 Bracken Avenue, S.W.12. (1911)

COUNTY BOROUGH OF EASTBOURNE
STAVELEY COURT HOME FOR THE AGED
APPOINTMENT OF RESIDENT DEPUTY MATRON
Applications are invited from suitably experienced persons, preferably holding a nursing qualification, for the post of resident **Deputy Matron** at the above home.
Salary within the scale £555 rising to £625, less emoluments valued at £140 per annum. Additional payment for nursing qualifications under review.
The home is well appointed and situated in its own grounds overlooking the seafront. Excellent accommodation is provided in a separate staff annexe.
Apply to the Medical Officer of Health, Avenue House The Avenue, Eastbourne, giving full personal details, including past and present appointments and the names of two referees. (1815av)

Experienced Matron, or trained Nurse, S.R.N./S.E.A.N., required January for senior dormitory wing. Apply Headmistress, Upper Chine School, Shanklin, I.W. (1797)

GUILDFORD
S. CATHERINE'S SCHOOL
BRAMLEY
(Church of England Public School)
School Matron, S.R.N., in charge of sanatorium, required January. Scale comparable to Whitley. 140 boarders, 11-18 years.
Applications to Headmistress enclosing copies of testimonials. (1834av)

HORSLEY'S GREEN SCHOOL
Nr. HIGH WYCOMBE, BUCKS.
Applications are invited for the post of **Assistant Nurse/Matron.** In the case of a qualified State Enrolled Nurse the salary scale is £452 by six increments to £578 per annum, the point of entry being determined by previous experience, subject to a deduction of £165 per annum for residential emoluments. An experienced but unqualified applicant might be considered for appointment on a lower salary scale.
The school admits, as boarders, 180-200 normal and healthy boys of secondary school age range and is maintained by the Lancashire Education Committee.
Further information, if requested, from the Headmaster, to whom formal applications, giving details of qualifications and experience, should be sent as soon as possible. (1816av)

Matron and **Assistant Matron** (S.R.N. or S.R.C.N.) for residential nursery accommodating children aged 0-3 on Kent Coast. Opportunity for two friends. Members C. of E. Salary comparable to Whitley scale; full pension facilities. Apply, C. of E. Children's Society, Old Town Hall, Kennington, S.E.11. (x1320)

Matron for small mother and baby home interested in the care of young mothers. C.M.B. preferred, but some social work experience and interest in this type of work are main qualifications required. Write Box No. 919, Keith & Co., 11 Castle Street, Edinburgh. (x1857)

Matron (S.R.N. or S.R.C.N.) for residential nursery accommodating children 0-5 in Cheshire. Member C. of E. Salary comparable to Whitley scale; full pension facilities. Apply, C. of E. Children's Society, Old Town Hall Kennington, S.E.11. (x1321)

Male Nursing Orderly required for Special Clinic at Oldchurch Hospital, Romford, Essex. Salary scale £430-£550 p.a. Apply to the Matron for application form. (49)

Matron wanted for doctor's seaside, non-surgical nursing home in North Somerset. Salary from £612 to £738 per annum and board residence. Box 1813, Nursing Times, St. Martin's Street, London, W.C.2. (1813)

Metropolitan Police Nursing Home—Vacancy suitable for **Staff Nurse** aged 30 to 45. Salary £525-£656 less deductions for board, etc. Superannuation conditions. Apply — Matron, 113 Grove Park, S.E.5. (1552)

Night Nurse (female), S.E.A.N., resident post. Nursing home for sick gentlefolk. Apply Matron, Merlewood Nursing Home, Callow Hill, Virginia Water, Surrey. Whitley scale. (1649)

Qualified **Midwife** required for busy nursing home, F.S.S. in force. Apply Matron, The Evelyn Nursing Home, Cambridge. (1550)

Recognised Independent Boarding and Day School, 150 girls 10-17. **Required in September, 1961. Matron** (S.R.N.) to share charge of 80 boarders. Apply to the Headmistress, The Manor House, Limpsfield, Oxted, Surrey. (483)

Registered Nurses required by Victoria Hospital, London, Ontario, Canada. 1,000 bed general hospital closely affiliated with University in a city of approximately 100,000 population with moderate climate and many excellent cultural and educational facilities. Basic salary $282.00-$312.00 per month; evening and night bonus; 40-hour week; three-week vacation; health insurance; accumulative sick leave. Hospital will prepay fare on the understanding it is repaid in 12 monthly deductions from salary. Write Director of Nursing, Victoria Hospital, London, Ontario, Canada. (25)

Required immediately: resident **S.R.N.** for nursing home for aged gentlefolk. Whitley scale. Apply Matron, Merlewood Nursing Home, Callow Hill, Virginia Water, Surrey. (1648)

Required—Staff Nurse, R.M.N., male or female. 44 hour week. House or residential accommodation available. Apply Matron, Barnwood House Hospital, Gloucester. (1627)

Required: two **resident Nursing Auxiliaries** for nursing home for aged gentlefolk. Whitley scale. Apply Matron, Merlewood Nursing Home, Callow Hill, Virginia Water, Surrey. (1650)

Resident **Working Assistant.** Elderly ladies' home (20). Home enlarging 1st October. Salary according to qualifications and experience. Would suit elderly retiring Nurse. Must be interested in old people. Matron, 33 Birdhurst Road, South Croydon. (1908)

ST. ALBANS DIOCESAN COUNCIL
FOR MORAL WELFARE WORK
Matron required. Mother and Baby Home, near Luton, Bedfordshire (8 beds), Communicant member of the Church of England.
Salary Whitley scale.
Apply Organising Secretary, 41 Holywell Hill, St. Albans. (1696av)

ST. LOYES COLLEGE
FOR THE TRAINING OF THE DISABLED, EXETER
require **Nursing staff,** S.R.N., S.E.A.N. Residential post.
Applications, giving qualifications and experience, marked confidential, with references, to the Principal. (1622av)

S.R.N., resident, required to take charge of nursery and assist Matron generally, in C. of E. Mother and Baby Home. 15 girls, 8 babies maximum. Whitley scale and conditions. Four weeks' holiday. Write fully Matron, 54 The Ridgway, S.W.19. (1818)

S.R.N. wanted for small nursing home for elderly gentlepeople in Surrey. Resident post. Would consider temporary for three months. Write to Box No. 4287, c/o Charles Barker & Sons Limited, 20 Cannon Street, London, E.C.4. (1864)

Staff Nurses required. Must be R.S.C.N. Apply, with particulars of training, to the Matron, Victoria Hospital for Children, Tite Street, Chelsea, S.W.3. (73)

State Registered Nurse required for busy surgical and medical home. F.S.S. in force. Apply, with full particulars, to the Matron, The Evelyn Nursing Home, Cambridge. (1551)

State Registered Nurse, resident, required in a home looking after elderly Jewish blind people. Mental nursing experience an advantage. Excellent conditions both as regards salary and accommodation. Pleasant atmosphere. Please apply to Matron, Mary Alexander Home, 55 Oakleigh Park North, London, N.20 (Tel.: HILside 1802). (124)

Two **friends or sisters** for pantry work for nursing home for sick gentlefolk. Apply Matron, Merlewood Nursing Home, Callow Hill, Virginia Water, Surrey. Whitley scale. (1647)

The R.A.O.B. will shortly be re-opening their female convalescent home at Southport after extensive modernisation which has provided new administrative accommodation, with 26 single bedrooms for patients. The alterations provide new kitchens, staff rooms, lift to all floors and a private suite for the Matron. It is proposed to appoint a **Matron** to commence duties and to be in residence during the final refurnishing. The salary will be £680 per annum, less £180 for residential emoluments subject to three increments of £25 per annum for satisfactory service (N.J.C. scale). Internal superannuation scheme is in operation for all staff. Forms of application from the Grand Secretary, R.A.O.B., Grove House, Skipton Road, Harrogate, Yorkshire, to be returned, completed, not later than 30th September, 1961. (1663)

THE "REST" (SEA-SIDE) CONVALESCENT HOME PORTHCAWL, GLAMORGAN

Matron (S.R.N.) required immediately for the above convalescent home. Salary scale £845-£971, less emoluments. F.S.S.N. Excellent accommodation and conditions. Good experience of administration and housekeeping essential.

Forms of application to be obtained from the Secretary. (1836av)

Two Gentlewomen wanted to work in home for elderly gentlepeople, Coulsdon, Surrey. To give general domestic help (not cleaning)—some nursing experience desirable. Resident posts, comfortable conditions and reasonable salary. Must be active and adaptable. Write to Box No. 4288, c/o Charles Barker & Sons Limited, 20 Cannon Street, London, E.C.4. (1865)

Two S.R.N. (male) **Staff Nurses** required. One for night duty. Whitley scale. Apply to Rev. Prior, St. John of God's Hospital, Scorton, Richmond, Yorkshire. (1899)

Vacancies for **Certificated Nursery Nurses** and **Trained Nurses** in small residential nurseries. Salary in line with Whitley scales. 44 hour week. Apply Children's Society, Old Town Hall, Kennington, S.E.11. (x66)

Vacancy for **Administrative Sister**; resident or non-resident. Essential to have held Ward Sister's post. For particulars apply to Matron, Royal Marsden Hospital, Fulham Road, S.W.3. (1722)

Ward Sister, S.R.N. or R.S.C.N., resident or non-resident, to take charge of ward of 30 beds. Whitley Council salary. Apply Matron, Children's Convalescent Home and School, Meols Drive, West Kirby. (1287)

WELLGARTH NURSERY TRAINING COLLEGE

Senior Sister (resident) required for Nursery floor. R.S.C.N., S.R.N., or N.N.E.B.

Particulars and application form from the Principal, 4 Wellgarth Road, N.W.11. (1625av)

MIDWIFERY

THE QUEEN ELIZABETH HOSPITAL WOODVILLE, SOUTH AUSTRALIA

Vacancies exist for:

MIDWIFERY TRAINEES

The Course is of twelve (12) months duration for General Trained Nurses.

The Queen Elizabeth Hospital is a 500-bed teaching hospital situated in the suburbs of Adelaide and affiliated to the University, the Professorial Unit of Obstetrics and Gynaecology being accommodated there. It has 118 obstetric beds.

Salary: £A28.17.6 per fortnight on basis of 44 hours per week, less a deduction of £A2.19.6. per week in respect of board and lodging.

Applications to be addressed to the Matron, from whom further particulars may be obtained. (1260)

COUNTY OF ESSEX

EDUCATION COMMITTEE

Resident **Assistant Nurse** (S.E.A.N.) required at Ogilvie School, Clacton-on-Sea (a residential school for delicate junior boys and girls). Salary £452-£578 p.a., less £165 for residential emoluments.

Further details from Headmaster, or the Divisional Education Officer, Divisional Education Office, Park Road, Colchester. (1827av)

Gloucester, Stroud and The Forest Hospital Management Committee

GLOUCESTERSHIRE ROYAL HOSPITAL

Operating Theatre Technician required. Should be a member of the Association of Operating Theatre Technicians (1st Class) and be registered in the National Register of Medical Auxiliary Services.

Applications to Matron, Gloucestershire Royal Hospital, Great Western Road, Gloucester. (1828av)

Cheshire Education Committee

TORPENHOW OPEN AIR SCHOOL, FRANKBY, WIRRAL

Resident Assistant Matron (preferably S.R.N.) for this residential special school providing for delicate children between 7 and 11 years of age. Salary in accordance with the Whitley Council scales for the Health Services—maximum £917 per annum, less deductions for board residence.

Application form and further details obtainable by sending a stamped, addressed **foolscap** envelope to **John G. Kellett,** Director of Education, County Hall, Chester. (1848av)

The United Sheffield Hospitals

JESSOP HOSPITAL FOR WOMEN, SHEFFIELD, 3

Pupil Midwives prepared for the Part I examination of the Central Midwives' Board. Modified study block and study days given. This is a modern teaching hospital with excellent facilities for Part I training.

For illustrated brochure apply to Matron. (1877)

UNITED MANCHESTER HOSPITALS ST. MARY'S HOSPITAL, MANCHESTER Midwifery Training School

Vacancies exist for **Pupil Midwives** in preparation for the first period examination of the Central Midwives' Board. Qualified Sister Tutors are responsible for the supervision of training.

Modified block system and study day in progress during six months training. Salary and conditions of service in accordance with the Whitley Council recommendations.

For further particulars and date of vacancies apply to the Matron. (14)

AIRTHREY CASTLE MATERNITY HOSPITAL, BRIDGE OF ALLAN
PUPIL MIDWIVES

There are vacancies in the above hospital for State Registered Nurses who wish to take Part I of he C.M.B. Examination. Courses begin 1st June, 1st September, 1st December, 1st March. For training the hospital is in affiliation with Stirling Royal Infirmary and Part II of the course can be arranged.

Whitley scale of salary.

Apply to Matron. (x55)

UNITED BIRMINGHAM HOSPITALS BIRMINGHAM MATERNITY HOSPITAL LOVEDAY STREET, BIRMINGHAM, 4

Pupils prepared for Part I Examination of the Central Midwives' Board. Vacancies for State Registered Nurses, non-State Registered Nurses—February, May, August and November.

Applications to Matron.

QUEEN ELIZABETH HOSPITAL EDGBASTON, BIRMINGHAM, 15

Pupils prepared for Part II Examination of the Central Midwives' Board. Vacancies—March, June, September and December.

Applications to Matron. (x351)

CLATTERBRIDGE MATERNITY HOSPITAL BEBINGTON, WIRRAL, CHESHIRE
(54 beds)
(Part I Midwifery Training School)

Vacancies for S.R.N., R.S.C.N., R.F.N. and S.E.N. in last weeks of January, April, July and October each year. Good practical training and weekly study day. Qualified Midwifery Tutor. Obstetric analgesia training.

The hospital is pleasantly situated on the Wirral Peninsula within easy access of Liverpool, Chester and North Wales.

Apply to Matron. (732). (x52)

SITUATIONS VACANT

Assistant Cook—resident or non-resident—£8.2.6. per week of 42 hours, less £2.12.4. if resident—additional pay if holding recognised diploma. Apply Matron, Uxbridge Country Hospital, The Drive, Ickenham, Uxbridge, Middlesex (1469)

SCHOOL APPOINTMENTS

Full particulars of vacant posts for
Matrons, Housekeepers, Cooks, etc.
in recommended schools
can be obtained from
TRUMAN AND KNIGHTLEY LTD.
Scholastic Agents. Licensed L.C.C.
No charge to Candidates
Telephone: HUNter 0931
Founded 1901
91-93 BAKER STREET, LONDON, W.1 (18)

CITY HOSPITAL HUCKNALL ROAD, NOTTINGHAM

Applications are invited for the post of resident female **Kitchen and Dining Room Superintendent** for the nurses' home.

The person appointed will be responsible for menu planning, ordering of provisions and supervision of staff in Kitchen and Dining Rooms feeding 250 resident staff.

Salary according to scale. 42 hour week. The nurses' home is located in spacious grounds and excellent quarters are provided.

Applications, stating age, experience, together with copies of two recent testimonials (or names of two referees), should be sent to Matron immediately. (1812)

ST. MARY'S HOSPITAL CHILDREN'S DEPARTMENT, W.2 PRINCESS LOUISE KENSINGTON HOSPITAL FOR CHILDREN ST. QUINTIN AVENUE, LONDON, W.10

Ward Orderlies required. 42 hour week. Whitley Council rates of pay.

Apply to the Matron, Princess Louise Hospital. (1151)

Assistant Cook, resident or non-resident.

Apply Matron, Uxbridge Country Hospital, The Drive, Ickenham, Uxbridge, Middlesex. (1915)

WOMEN'S HOSPITA PARK ROAD WEST, WOLVE

Housekeeper/Caterer required non-resident. Salary £675 x This is a new post, and the cant will control a moder kitchen.

Written applications, with the Matron.

Resident Maids, two required Apply Matron, Uxbridge Coun The Drive, Ickenham, Uxbridg

HOLIDAYS

See the Thames in luxurious cruisers. Experience unnec autumn rates. **Willis Cruisers more, Oxford.** Tel.: 77371.

HOLIDAY ACCOMMO

"The Spinning Wheel", old house, Barham, near Canterbury holidays amidst country peac wonderful air and scenery. Jones family. "With gentle gree

THE EDITH CAVELL HOME FOR NURSES

Practising Nurses wishing a should visit our Windermere heart of the Lake District, weekly, or Haslemere, amid lov moorlands, fees 3 gns. weekly.

Applications to the Secretar Cavell Homes, 21 Cavendish W.1.

FOR SALE

New Austin Cars, Reduced and insurance rates to member profession. Seven, A.40 and from £138 19. 0. down, 36 ments £14 3. 7. Also Morr Mini-Minor Saloons and Vans. **Austin House,** Highfield, Lon (Speedwell 0011).

Gloucestershire town. established **Nursing Home** as Detached property, 15 rooms. ences. Central. £8,500, to furnishings, etc. Further deta Auctioneers, Cheltenham.

Unspoilt Devon village, thre ton; **Corner Cottage,** thatched. ing room, kitchen, two bedroo out-buildings, main water, elec den back and front. £1,400 o.n. Nursing Times, St. Martin's St W.C.2.

PERSONAL

FRIENDLY FOLK ASSOCI quay (Est. 1943). Hobby Ex Lovers, Stamps, Photography, Tape-sponding, Pen-Friends (1

'The Single Woman—Her Life and Love', by Laura Hutt sympathetic and heartening emotional problems of single former physician of the Tavi London, foreword by Dr. D Clark, 12s 6d. from booksellers post paid from the publishers, nn, Dept. N5, 2 Clement's W.C.2.

Why do Quakers believe starts with a response to the men, that deeds are more dogmas? Interesting literature Home Service Committee, Roo House, Euston Road, London,

MISCELLANEOU

For your Notice Boar

NURSING THESES AND R TYPED

Pat Johnson, 12 Bournem S.W.19. MOUntview 6136. Five per cent. discount fession

National Adoption Society under the Adoption of Children Act, 1949, arranges for the leg babies, 47a Manchester Street,

PLEASE MENTION "NU TIMES" WHEN ANSW ITS ADVERTISEMEN

DIVINE HEALING

A Series of Articles devoted to the Spiritual aspects of Health and Healing

Reprinted from the *Nursing Times*, official journal of the Royal College of Nursing, June—September, 1959, and obtained from the Manager, Nursing Times, Macmillan & Co., Ltd., St. Martin's Street, London, W.C.2, price 1s. 6d., by post 1s. 8d.

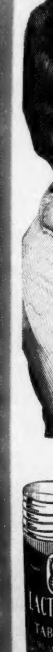

"Nursing Times" Editorial and Publishing Offices, MACMILLAN & CO. LTD., ST. MARTIN'S STREET, LONDON, W.C.2. Telegrams: Publish, Lesquare, London. Editorial—WHItehall 4757; Advertisements—WHItehall 8831. Subscription rates; twelve months: inland £1 17s.; abroad £2. Special rates for College members (includin of Associations affiliated to the College): twelve months: inland £1 10s. 6d.; abroad £1 13s. 6d. Single copies 9d. each post paid. Self-binder to hold 26 issues, 13s. 6d. Printed in Great Britain by E. T. HERON & CO. LTD., of Tottenham Street, London, W.1. September 22, 1961.

a antipeol

ANTIPEOL OINTMENT rapidly reduces inflammation. It contains the sterile broth filtrates of the most prevalent skin micro-organisms—staphylococcus, streptococcus, B. pyocyaneus—with a healing and soothing ointment base of lanoline, zinc and ichthammol.

ANTIPEOL is an invaluable and completely safe treatment for infectious conditions of the skin, mucous membranes and natural cavities.

The chief indications are: ABSCESSES, BOILS, BURNS, ECZEMA, ULCERS, IMPETIGO, HAEMORRHOIDS, SYCOSIS, WOUNDS AND ALL INFLAMMATORY CUTANEOUS INFECTIONS. ANTIPEOL LIQUID, the broth filtrate without the oitment base, is widely used for infections of the ear, for septic cavities and suppurating wounds.

Produced by the makers of:

ENTEROFAGOS *for intestinal complaints*
RHINO-ANTIPEOL *for naso-pharynx infections*
OPHTHALMO-ANTIPEOL *for ocular infections*
DETENSYL *for reducing arterial tension*

MBL

MEDICO-BIOLOGICAL LABORATORIES LTD · LONDON, S.E.25

For full details and samples of all MBL products write to Sole Distributors for the U.K.
ARCHER LABORATORIES LTD., CARGREEN RD., LONDON, S.E.25

FB34

REGISTERED NURSES

Male or Female

SEQUOIA HOSPITAL in Redwood City, California, U.S.A., has openings on its staff for Registered Nurses. Sequoia is a 350-bed district hospital which was opened in 1950.

Redwood City, with its population of 46,000, is located 25 miles south of San Francisco. Its slogan, "Climate Best by Government Test", is appropriate. This is a community of beautiful homes and gardens, fine schools and churches, and a hospital in which the residents take great pride.

Nurses must be eligible for registration in California.

SALARY: To start, £132 per month with 5% increases at the 6, 12 and 24 month levels to a maximum of £153.
£5 differential for 3-11 shift.
£3 differential for 11-7 shift.

VACATIONS:
After 1 year —10 days (2 weeks)
After 2 years—15 days (3 weeks)
After 3 years—20 days (4 weeks)

SOCIAL SECURITY — GROUP INSURANCE — CREDIT UNION — PENSION PLAN (paid by the employer).

Affidavits guaranteeing employment will be furnished applicants when eligibility for California registration has been established.

For further information, write:
PERSONNEL OFFICE, SEQUOIA HOSPITAL, REDWOOD CITY, CALIFORNIA, U.S.A.

Help for nursing mothers

It frequently happens that the normal flow of breast milk fails to provide sufficient quantity or quality to ensure sound and healthy progress for new born babies.

Lactagol Tablets provide a means of increasing the supply of breast milk so that normal breast feeding can be maintained or resumed with benefit to both mother and baby.

Lactagol Tablets are obtainable from chemists and Welfare Centres.

A professional supply will gladly be sent gratis on request to:

Lactagol

LACTAGOL LTD · DEPT NT
SANITAS HOUSE
CLAPHAM ROAD · LONDON · SW9

Member of the Sanitas Group

For details of the many attractive

OPPORTUNITIES

for all grades of Nursing Staff in

SCOTLAND

Write to the Regional Nursing Officer (NT/5)

REAY HOUSE, OLD EDINBURGH ROAD, INVERNESS
1 ALBYN PLACE, ABERDEEN
VERNONHOLME, RIVERSIDE DRIVE, DUNDEE
11 DRUMSHEUGH GARDENS, EDINBURGH, 3
351 SAUCHIEHALL STREET, GLASGOW, C.2

or write to the Nursing Appointments Office, 19 Rose Street, Edinburgh, 2

If anxious to obtain a post in a particular hospital write direct to the Matron of that hospital

ISSUED BY THE DEPARTMENT OF HEALTH FOR SCOTLAND

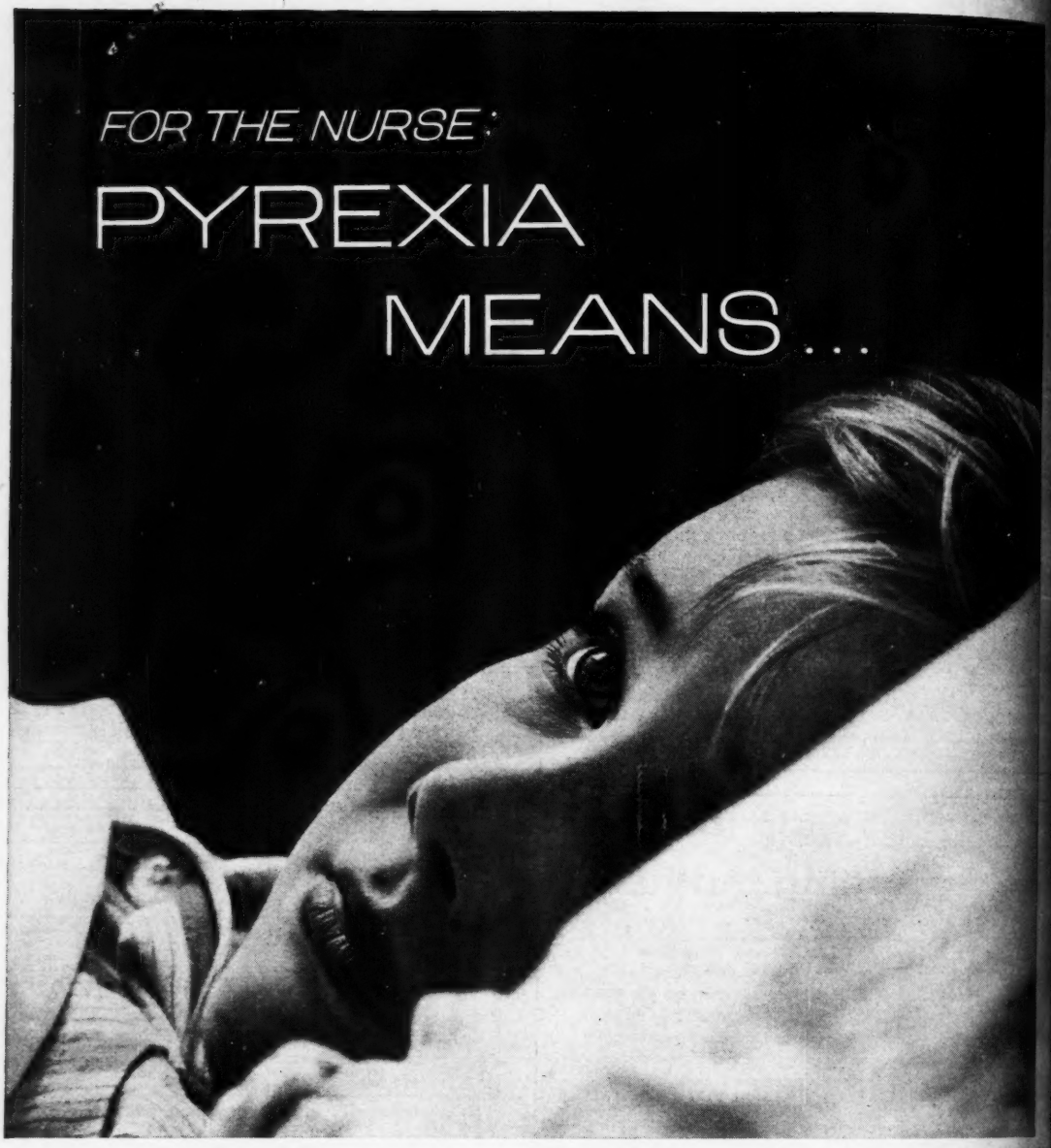

. . . the exercise of all her skill in keeping the patient comfortable, a four-hourly temperature chart, a close watch for the appearance of a rash or other diagnostic sign. The patient experiences discomfort, headache, sweating, anorexia. Throughout the pyrexia metabolism will be disturbed and fluid intake may be a problem. That is why in most cases of pyrexia Lucozade is a most useful nutritional aid. It provides the patient with fluid in an acceptable form. It provides a concentrated and most quickly available source of energy. It helps the patient towards and through convalescence. In a few words . . .

For the patient: **Lucozade** means feeling better